2 CENTS PAY NO MORE!

Chicago Daily Tribune

THE WORLD'S GREATEST NEWSPAPER

FINAL ★★

VOLUME XCIV.—NO. 32 C [REG. U. S. PAT. OFFICE. COPYRIGHT 1935 BY THE CHICAGO TRIBUNE.] WEDNESDAY, FEBRUARY 6, 1935.—30 PAGES THIS PAPER CONSISTS OF TWO SECTIONS—SECTION ONE PRICE TWO CENTS IN CHICAGO AND SUBURBS ELSEWHERE THREE CENTS

OUST 7 'NEW DEAL' RADICALS

PACKAGE CARS BIG BUILDERS OF CHICAGO TRADE

Pioneering in Plan Gives City Edge.

MAKE CHICAGO THE FIRST CITY IN THE WORLD

BY ARTHUR EVANS.

Chicago's package car system is one of the trade builders which the Chicago Association of Commerce, its parent, seems never to weary of extoling. To many it may not sound like an interesting topic. But behind the scenes it is one of the things which make the wheels go around, which built up commerce and industry, which in turn made possible the towers, the lake front parks, the boulevards, and other material glories of Chicago.

A package car is a freight car carrying merchandise shipments of any size or weight that will go into a box car. The contents may be from one or a hundred shippers. The package cars leave on regular schedule, just as do the mail trains; the freight clerks sort the packages by fastest routes as do the postal clerks with the mail, and the goods travel from wholesaler to out of town customer without being transferred and delayed many times as in the old days.

Expands Chicago Trade Area.

The idea is to get the merchandise from seller to buyer in the quickest time, and the system is considered one of the mainstays of Chicago's wholesale trade. For one thing, it enabled Chicago years ago to invade new markets by virtue of faster deliveries than some other cities.

Every time the freight trains are speeded up it means a wider trading zone and more business.

Package car service was not new when the Association of Commerce took it up in 1906. But Chicago developed it in a scientific way into a unique system, which is a monument to the late J. F. Morton. Mr. Morton saw goods delayed for days and weeks on freight platforms all over the country and went out to reform things. For sponsorship of Mr. Morton and the system the association gives leading credit to John T. Pirie, who has battled for it for a quarter century or more.

Carry a Tremendous Volume.

In normal times some 3,000 package cars leave Chicago daily with 18,000 tons of goods bound without transfer for 2,000 key cities in 48 states. After unloading packages for these key cities the cars keep moving to other cities. It is figured that, besides direct service to 2,000 cities, about 60,000 other points are reached with not more than one transfer. Before the system half a dozen transfers and unloadings were not unusual between Chicago and some of the key cities.

The package cars are in addition to other freight trafic normally amounting to 21,000 cars a day in and out of Chicago.

One of the first effects was to enable Chicago to penetrate the south as a market. It took years for other cities to discover how the system operated. It is in general use now, but Chicago had a running start. Depression reduced the trafic, but at present 2,000 package cars a day are leaving Chicago.

Supply Exact Information.

"Way to Ship," issued by the Chicago Association of Commerce, gives shippers up to date information and directions to get the maximum of service. A check is kept on every package car, and a salesman in a distant town can tell his customer exactly when to expect delivery.

The railroads have coöperated fully, and over a period of years more than 97 per cent of the cars have moved on scheduled time. During the first eleven months of 1934 of 420,185 cars 410,304 arrived on time.

Meanwhile freight train schedules have been speeded up. In the last six years one to two days have been taken from the running time to most destinations. A full day has been cut from the transit time to Pacific coast cities.

Package cars now reach Seattle, Wash.; Portland, Ore.; San Francisco, and Los Angeles in 7 days, a gain of a day. Montreal takes 3 days, as against 5 days in 1929.

Among improvements which the "Way to Ship" managers say are most needed are: Still faster freight trains, a mile a minute or more, and store door pickup and delivery by the railroads.

NEWS SUMMARY of the Tribune

[And Historical Scrap Book.]

Wednesday, February 6, 1935.

WASHINGTON.

Seven radical New Dealers ousted by Chester Davis, AAA chief. Page 1.

President Roosevelt spanks A. F. of L. for automobile labor board rebellion; federation replies with plea for peace. Page 2.

Democrats turn out in force to vote down inquiry of Postmaster General Farley's gifts of stamps to New Dealer friends. Page 2.

Modernize army or be defeated in next war, chief of staf tells house committee. Page 5.

DOMESTIC.

One witness at Hauptmann trial says he saw Fisch at cemetery night ransom was paid; second saw four others. Page 1.

Earnings of Vallee, great or huge, are minor points to whether wife was dutiful or not, judge holds. Page 3.

Hardening of heart arteries found cause of army officer's death after night club brawl. Page 5.

Trip on Broadway Limited results in suggestion for 15 hours as Chicago-New York schedule. Page 7.

Legislators not overly enthusiastic over Huey Long's visit to Georgia; mob storms house to hear speech. Page 7.

Nine tax bills filed in assembly including extension of 15 per cent cut in 1931 to all owners in Cook county and canceling of back penalties. Page 9.

Bill giving state authority to buy or build armory for 106th National Guard cavalry is introduced in Illinois senate. Page 9.

LOCAL.

Development of package car system accounts in large measure for growth of Chicago business. Page 1.

Barbara Adams, investigator for THE TRIBUNE, becomes a "patient" of quack Prof. J. P. O'Donovan. Page 1.

Police believe Tom Maloy, film union czar, was slain because he was about to revenge self on gang which robbed his summer home. Page 3.

Political meddling with relief fraud cases is assailed by investigator. Page 13.

Mother and father of Dionne quintuplets arrive in Chicago for theatrical engagement. Page 18.

New Deal "pump priming" won't work, Harvard research expert tells merchants' convention. Page 22.

News of society. Page 15.

Radio programs. Page 22.

Death notices, obituaries. Page 22.

FOREIGN.

King of England denounced in house of commons as a "parasite, living on the people." Page 1.

France mobilizes 34,000 police and troops to prevent civil war on Paris riot anniversary today. Page 4.

Former Crown Prince Friedrich Wilhelm pays mystery visit to Reichsfuehrer Hitler. Page 4.

Great Britain informs world of intention to isolate Germany if Chancellor Hitler rejects Franco-British "peace pact." Page 5.

Prince of Wales given permission of cabinet to make trans-Atlantic flight. Page 5.

Mongols fire on Manchukuan patrol near disputed border. Page 14.

SPORTS.

Blackhawks defeat Canadiens, 4 to 1; unbeaten in seven games. Page 19.

"Meet terms or trade me," Dizzy Dean tells Cardinals. Page 19.

It's O. K. now for Baer to do his clowning in New York. Page 19.

Illinois defeats Notre Dame in last minute, 27 to 26. Page 19.

Firpo arrives for Cicero bout with Sagilio. Page 20.

Kessler advances to second place in Big Ten basketball scoring. Page 21.

EDITORIALS.

The Fruits of Tax Reduction; Senator Glass and the Money Bill; A Headache for Herr Hitler; Air Freighters. Page 12.

FINANCE, COMMERCE.

New banking bill opens money floodgates. Page 23.

SEC begins inquiry into plan to reorganize Celotex company. Page 23.

Senate is asked to investigate American Telephone and Telegraph. Page 23.

Grain leaders warn congress against new control bill. Page 23.

A. W. Armour reported biggest stockholder in packing firm. Page 23.

Grains rally from early decline; cash buyers reënter market. Page 24.

Only one of twenty closed banks pays depositors in last quarter. Page 25.

Stock prices weaken again although trading expands. Page 25.

Want Ad index. Page 26.

Average net paid circulation January, 1935 THE CHICAGO TRIBUNE DAILY in excess of 790,000

SAW FISCH AT CEMETERY, SAYS LINDY WITNESS

4 Others There, Is Driver's Story.

BY WILLARD EDWARDS.
[Chicago Tribune Press Service.]
(Pictures on Back Page.)

Flemington, N. J., Feb. 5.—[Special.]—Isador Fisch, the tubercular little furrier who was Bruno Richard Hauptmann's partner, was glimpsed jumping over the wall of St. Raymond's cemetery in New York City on the night that Dr. John F. [Jafsie] Condon paid $50,000 ransom for the kidnaped Lindbergh baby, a witness today testified.

The person who said he saw Fisch hurdle the wall was Benjamin Heier, 24 years old, who described himself as a "writer and author," but who operates a small cabaret in his spare time. He identified a picture of Fisch from the witness stand in Judge Thomas W. Trenchard's court today.

Hauptmann, who is on trial for the murder of the infant son of Col. Charles A. Lindbergh, brightened as he heard Heier's testimony. He became gloomy again when the witness, under cross-examination, admitted he was "not positive" of his identification, although the photograph of Fisch "strongly resembled" the man he saw.

Saw 4 Men, Says Witness.

Far from being a deserted graveyard on April 2, 1932, the night of the ransom payment, St. Raymond's cemetery was a very popular rendezvous, the defense testimony indicated. Philip Moses, a cab driver, testified that he saw four men lurking about the place. Then, there was Heier and his girl friend parked in a car where they saw Fisch come plunging over the wall. Lastly, there was Dr. Condon and Col. Lindbergh.

Fisch died of tuberculosis in March, 1934. Heier's girl friend, Judy Schwarz, is also dead, he testified. She died in July, 1932. Heier furnished her name most reluctantly, maintaining chivalrously that "an innocent dead person" should not be brought into the case.

The testimony of Heier was unexpected not only to the state but to the sadly harassed defense attorney, Edward J. Reilly, some of whose witnesses again ran out on him today, causing an early adjournment of court for the second day running.

Appears First Time Saturday.

Heier never appeared in the case before until last Saturday, it was revealed. He showed up at Attorney Reilly's Brooklyn office, told his story, and was greeted with open arms. He said he had never seen Fisch's picture until the start of this trial and had therefore not known the identity of the man he saw jumping over the cemetery wall.

He admitted, under cross-examination, that he had been arrested and convicted of a crime, the nature of which was not disclosed, and given a suspended sentence.

He had been parked with his girl companion for two hours outside the cemetery wall, he testified. Around 11 o'clock he was idly turning the headlights off and on when the figure of a man appeared on the top of the wall in the glare of the lights.

"He jumped down took four or five steps and disappeared into the darkness," the young cabaret owner testified.

Thought It Unimportant.

He had never considered the matter important enough to tell the authorities, he declared, until he saw Fisch's picture.

About the same time, Moses, the cab driver, who admitted he was an amateur actor who was especially good at imitations of Will Rogers, was cruising in the vicinity, he testified. He helped four men start their stalled car, he told the jury.

The name of Fisch also appeared in the testimony of Mrs. Bertha Hoff of New York City. Around Thanksgiving day, 1933, she said, Fisch came to her in the company of a New Jersey farmer named Budrow, at whose farm her children stayed in the summer vacations. Fisch wanted to leave some packages with her, she said. Objections to her testimony caused Reilly to roar:

"We will prove that Fisch collected the ransom, jumped over the cemetery wall and later tried to dispose of the ransom money to various persons! It was Fisch and not Hauptmann who did it all."

There were nine other witnesses for

[Continued on page 8, column 1.]

CRIME'S ARENA

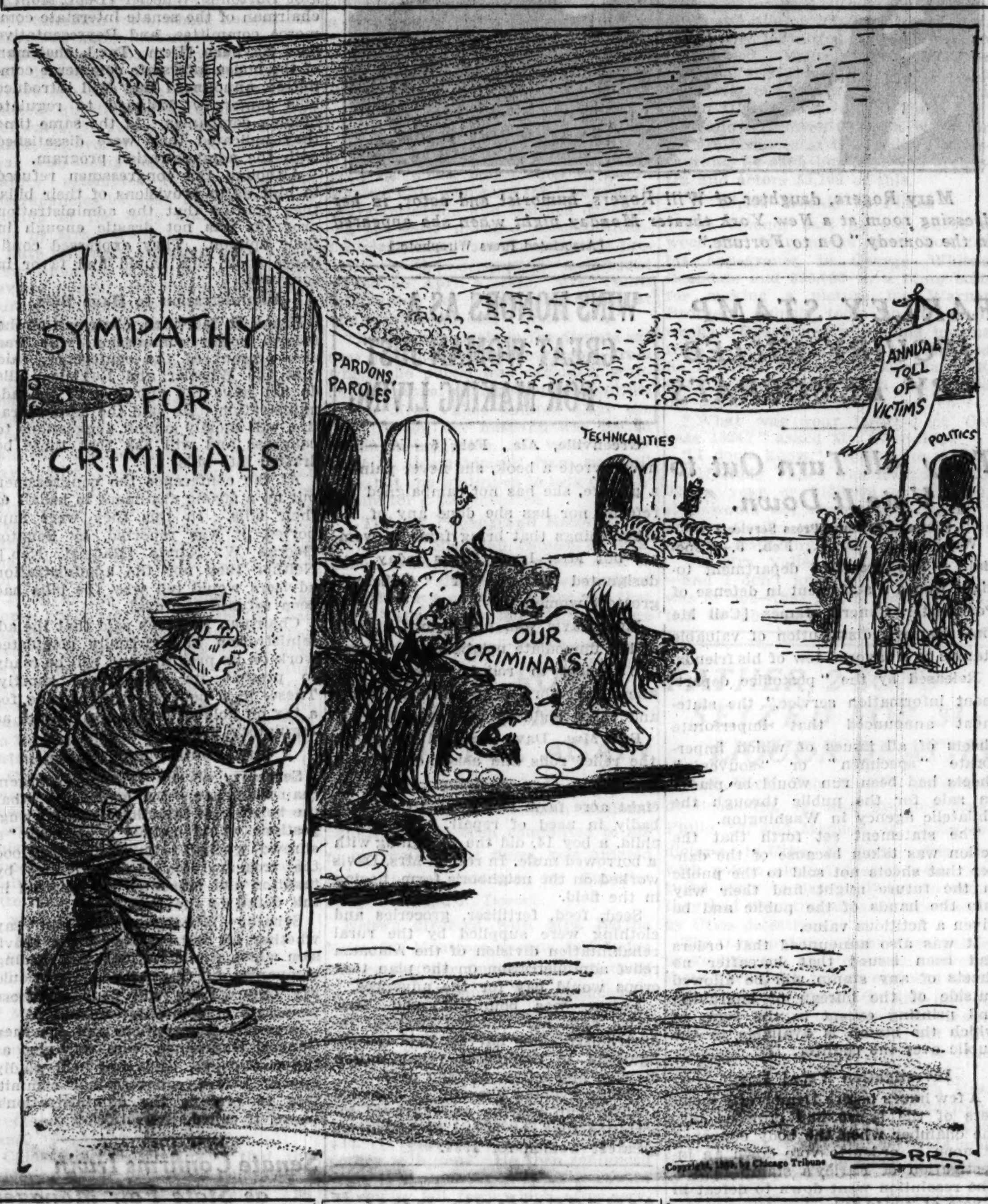

U. S. INDUSTRY PAYS 41 MILLIONS A YEAR IN NRA 'ASSESSMENTS'

Washington, D. C., Feb. 5.—[Special.]—American industry is paying $41,400,000 a year for enforcement and administration of NRA codes, the recovery administration announced today.

This sum is being collected through code "assessments," which are not specifically provided for in the recovery law but which the NRA has made compulsory by decreeing that failure to pay them will be a code violation.

Small industries carry the heaviest proportional load under the assessment plan, Hiram S. Brown, NRA budget director who conducted the survey, admitted in his formal announcement.

The average rate of assessments under the code, Brown found to be 10-65th of 1 per cent of the volume of sales by coded industries, but he said that difficulty had been found in getting accurate data on total sales in order to make the computation.

Fifty-three budgets had an assessment rate under one tenth of 1 per cent of sales volume, 109 had assessments between one-tenth and one-quarter of 1 per cent of sales, 51 had assessment rates between one-half and three-quarters of 1 per cent, 19 had assessment rates between three-quarters of 1 per cent and 1 per cent, and 19 had assessments of 1 per cent or over.

JUDGE BONELLI LEARNS ABOUT TIES THAT BIND

When three robbers went into the drug store of Jacob Lanski at 1659 South California avenue late last night only the proprietor and one customer were present. The customer was Municipal Judge N. J. Bonelli, who resides at 1645 South California avenue.

Unaware of the standing of the judge, the bandits seized several neckties that were in the stock of the store and tied him and Lanski to chairs in the rear room. Then, taking $11 from the judge's pockets and $10 from the cash register, the trio departed.

The judge and the druggist freed themselves of their bonds a few minutes later and notified the Marquette police.

3 Freight Cars of Train Blown Off Track by Bomb

Waltonville, Ill., Feb. 5.—(AP)—A Chicago, Burlington and Quincy freight train was bombed south of here tonight and three empty cars blown off the track. Otis Atchison, brakeman, of Centralia, was slightly injured. The bombing occurred near the scene of several other recent train bombings on the same railroad line. All were believed by authorities to have been the result of factional coal mine strife.

M. P. Scores King of Britain as a 'Parasite'

BY JOHN STEELE.
[Chicago Tribune Press Service.]

LONDON, Feb. 5.—The "wild men from the north," which is the title applied to the small but voluble group of Scottish independent Laborite members of parliament, are playing havoc with parliamentary etiquet.

Last Monday a startled house of commons heard Prime Minister MacDonald called a "swine, dirty cur, and mountebank" by George Buchanan of Glasgow. Tonight a fellow Scot, John McGovern, denounced King George and members of the royal family as "parasites living on the common people of the country." He described the government as a "gang of national crooks," condemned the whole British parliamentary system as "Victorian and moth-eaten," and recommended that the "ruling classes" be shot.

Says Régime Starves Children.

McGovern exploded during debate on the government's proposal to reduce the dole, which has aroused a storm of criticism throughout the country. In an effort to stifle the outbursts Minister of Labor Oliver Stanley announced that the government was prepared to make important concessions to the unemployed. But the Laborites were still dissatisfied and wanted the whole system altered.

The climax came when McGovern got the floor. He supported Buchanan's previous denunciation of MacDonald and criticized the press for condemning his colleague's "gutter language."

"In this old, Victorian, moth-eaten assembly," McGovern cried, "when any one breaks the rules it is your duty, Mr. Speaker, to punish the offender, but I can never understand the indignation of the press against any one using unparliamentary language while the government can, without protest, go on starving children and driving women into the streets and prostitution."

Assails Cost of King's Jubilee.

The members listened in silence as McGovern warmed to his theme. He had heard Glasgow was preparing to spend between $150,000 and $200,000 to celebrate King George's silver jubilee this spring.

"I say it should be spent in erecting black flags throughout the country for a day of national mourning for the common people, who are being destroyed and degraded by the national government," he declared.

"We pay King George £10,750 [about $53,750] per week. We pay £25,000 [about $125,000] per year, or a shilling [about 25 cents] per minute to the duke of Kent and his wife—these parasites who are living on the wealth of this country."

The deputy speaker warned McGovern that he was out of order and must not refer to the members of the royal family in those terms.

Refuses to Be Silenced.

"I disagree," McGovern retorted. "I say these people are part of the parasitical class which is living on the common people of the country with no effort of their own to provide the means of life which they enjoy.

"If your class goes to war you will appeal to the workers to help you. I hope the workers will use their rifles on the ruling class that crushes them down into poverty and despair through this government of national crooks."

AS SANDWICHMAN HE RECEIVES FORTUNE; HE KEEPS $5 A WEEK

New York, Feb. 5.—[Special.]—Dashing through the throngs at Broad and Wall streets this morning, Edward Stagmaier, 22, of Elmhurst, Long Island, a messenger for Belden & Co., 1 Wall street, dropped a black wallet. It contained $42,000 in readily negotiable bonds.

FRANK GREGES. Associated Press Wirephoto.

The wallet lay there unnoticed in the snow. Hundreds trudged over it. A poor "sandwich" man, Frank Greges, 67, gray, stocky—who has been existing on $5 a week—saw the wallet. He stopped, picked it up, and then hailed a policeman.

"Some one dropped this," the sandwich man said. "I'd like it to go back to the owner."

They took the wallet to the old slip station. The name of the owner was found inside. Within the hour the wallet was back at Belden & Co. The sandwich man resumed his monotonous tramp for a dollar a day in front of the stock exchange.

FIRE FIGHTERS CALLED; STORK FIRST ARRIVAL

Nevada City, Cal., Feb. 5.—(AP)—The fire department followed the trail of the stork here today.

First the firemen extinguished a roof fire at the Joseph Cortescelli home, just about the time a baby boy was born to Mrs. Cortescelli.

A short time later the department was summoned to put out a chimney blaze at the Charles Brown residence. To their amazement the stork had once more preceded them, again leaving a boy.

Girl "Patient" Learns Psychic Quack's Tricks

BY BARBARA ADAMS.

Ace among the host of quacks who have followed in the wake of the scientific advance of legitimate psychiatry and psychoanalysis, playing on the public's growing interest in psychology, is the personality boy, "Professor" James P. O'Donovan.

Hypnotist and "psychopathist," Prof. O'Donovan's racket is a flourishing one. Until recently he occupied suite 709 in the Railway Exchange building, 224 South Michigan avenue. Thick rugs, deep chairs, and soft sofas in yellow damask brocade lent an atmosphere of intimacy to the playboy professor's office.

O'Donovan was arrested Monday on a charge of practicing medicine without a license after an investigation by the state department of registration and education, which is conducting a campaign against quacks.

The Professor Gets a Case.

Meanwhile a reporter of THE TRIBUNE was investigating fakers that exploited persons who were mentally, emotionally, and physically ill and who were seeking a short cut out of their difficulties. The investigator found O'Donovan, with his seductive voice and his "magnetic nerve manipulation."

She agreed to let him cure her with his hypnotic and magnetic treatments.

Patients with paralysis, blindness, epilepsy, heart disease, Bright's disease, mastoid or thyroid troubles, "general debility," persons who are crippled, deaf or suffering from nervous afflictions—these and many more were promised a "cure" in the hands of Prof. O'Donovan. The reporter chose heart disease to afflict her.

In the week or more that preceded O'Donovan's arrest a rupture occurred between him and his business partner, Joseph White, and O'Donovan departed from the Railway Exchange building, receiving his patients in his apartment at 1203 North Dearborn street.

Preparation for His Mightiness.

When the reporter sought a cure from O'Donovan, however, Joseph White sat outside Prof. O'Donovan's private office and gave the patients preliminary interviews in which he "prepared" them for the master. Said Mr. White:

"Prof. O'Donovan does wonders in manipulating the nerves. He has a pair of hands which just seem to know where to go."

The reporter opened the door of O'Donovan's suite with its label, "James P. O'Donovan, professor of psychopathy, specialist in psychic demonstrations." She was greeted by the affable Mr. White, whose manner was that of a refined young bond salesman.

Mr. White asked the reporter why she came to the professor, and appeared shocked that she had come only because she saw his advertisment under the heading "Psychologists" in the telephone directory. She had heard nothing of his work? Then she must read his pamphlet, which he himself had written, he said, handing her one.

Under a full page picture of the "old master" were the words, "James P. O'Donovan, professor of psychology, who is recognized by leading

[Continued on page 6, column 1.]

THE WEATHER

WEDNESDAY, FEBRUARY 6, 1935.

Sunrise, 6:58; sunset, 5:11; moon sets at 9:21 p. m. today. Mars and Jupiter are morning stars. Saturn, Mercury, and Venus are evening stars.

Chicago and vicinity—Mostly fair, but some cloudiness Wednesday; moderate to fresh winds mostly northeast; Thursday probably unsettled, somewhat warmer.

Illinois—Considerable cloudiness, colder in extreme south Wednesday; Thursday unsettled, somewhat warmer.

TRIBUNE BAROMETER.

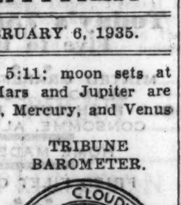

TEMPERATURES IN CHICAGO

MAXIMUM, 3 A. M. 32
MINIMUM, 9 P. M. 22

3 a. m....32	Noon 30	8 p. m....23
4 a. m....32	1 p. m....28	9 p. m....22
5 a. m....32	2 p. m....27	Unofficial—
6 a. m....32	3 p. m....27	10 p. m....22
7 a. m....32	4 p. m....26	11 p. m....23
8 a. m....32	5 p. m....25	Midnight ..23
9 a. m....32	6 p. m....24	1 a. m....22
10 a. m....32	7 p. m....24	2 a. m....22
11 a. m....31		

For 24 hours ended 7 p. m. Feb. 5:

Mean temperature, 30; normal, 24; excess for February, 43 degrees; excess since Jan. 1, 103 degrees.

Precipitation, .04 of an inch; deficiency for February, .34 of an inch; excess since Jan. 1, .10 of an inch; total since Jan. 1, 2.38 inches.

Highest wind velocity, 25 miles an hour from the northeast at 2:50 p. m.

Barometer—7 a. m., 29.90; 7 p. m., 30.33.

Feb. 6, 1934:

Maximum temperature, 30; minimum, 22; mean, 26; cloudy; precipitation, trace.

[Official weather table on page 10.]

TUGWELL'S AAA PROTEGES GET ORDERS TO QUIT

'More Efficient Unit' Is Proposed.

Labor Gets Reproof

President Roosevelt rebukes A. F. of L. for its rebellion against his labor relations board for the automobile industry, declaring that he alone created the labor board and that he alone can terminate it. Letter from President to Charlton Ogburn, A. F. of L. counsel, asserts labor cannot kill the board by "withdrawing" from it, since there exists no agreement which labor can abrogate by "withdrawal." The President suggests the A. F. of L. is attempting to kill off the labor board because of the elections it now is holding among automobile workers. Details on page 2.

[Chicago Tribune Press Service.]

Washington, D. C., Feb. 5.—[Special.]—Chester C. Davis, agricultural adjustment administrator, late today cleaned house on a group of seven radical New Dealers, who were protégés of Rexford Guy Tugwell, undersecretary of agriculture and No. 1 brain truster.

The firing of the Tugwell protégés was reported to have the sanction of President Roosevelt and to have resulted from a refusal of congress to consider necessary AAA amendments until the administration had rid itself of the radicals.

Jerome Frank Ousted.

Jerome N. Frank, AAA general counsel and outspoken critic of private business, is the highest official involved in the house cleaning. Scheduled to go with him are his chief aids, Lee Pressman, Alger Hiss, Frank Shea, and Victor Rotnem.

Frank, Pressman, and Hiss are known as "the three AAA hot dogs"—the Washingtonian designation for favored pupils of Felix Frankfurter, left wing professor of the Harvard law school.

The other two to go are Fred C. Howe, AAA consumers' counsel, who is an avowed Socialist, and his assistant, Gardner Jackson. Jackson recently was charged by Representative Hamilton Fish with having contributed to the 1932 bonus march.

Issues Cryptic Statement.

Ouster of the seven was announced cryptically in a statement by Administrator Davis. His statement carried no names, stating that adjustments were being made to "make the administration a more efficient operating unit in the department of agriculture."

The "reorganization," as Davis described it, places the AAA legal staf under Seth Thomas, general solicitor for the department of agriculture. It transforms Howe's consumers' counsel from a propaganda agency to a research division.

Davis also set up an operating council, with Secretary of Agriculture Wallace as its head, which will direct AAA policies. In setting up the council the future of several other officials was made uncertain by a new alignment of the commodities division.

Howe's Future Uncertain.

For several hours after the announcement, AAA officials dodged reporters seeking official confirmation of the discharge of the seven. Frank, it was learned at length, was asked to resign today and his four assistants were discharged yesterday, but will be given an opportunity to resign tomorrow.

Howe's future was uncertain, as the majority of officials said he also was out, while others held he may be given a second chance if he promises to reform.

These dismissals are the first expulsion of radicals from the Roosevelt administration.

For some time there has been growing opposition between the seven and Davis. Their doom was sealed when Davis reported yesterday to the White House that congress would not pass the desired AAA legislation if the seven radicals were to continue to direct its programs.

MAY CUT POWER

[Chicago Tribune Press Service.]

Washington, D. C., Feb. 5.—[Special.]—Final consideration of the 4 billion 880 million dollar works bill by Democratic members of the senate appropriations committee today resulted in a disagreement as to placing

limitations on the President's spending powers. The indications were that the Republican members may swing the balance at a full committee meeting tomorrow.

May Curb the President.

Senator Carter Glass [Dem., Va.], chairman of the committee, said the Democratic conference agreed upon a number of alterations to the bill, but that there was a division of opinion as to how far the President's hands should be tied.

Consequently, the Democrats were not bound by the caucus and some of the 16 members, including the conservative faction, headed by Glass himself, are expected to side with the Republicans, who are eight in number.

"The bill will afford a field for much oratory and argument on the floor of the senate," Chairman Glass said. He refused to enumerate the changes proposed, but said he was "pretty well satisfied with them." That would indicate changes of more than a technical nature.

The Republican members of the committee are insisting that the 880 million dollar section of the bill, designed to carry on the dole pending the proposed transfer of 3,500,000 employables to work relief, be separated from the 4 billion dollar section.

Fight Likely on Floor.

Glass said the Democrats did not vote for this, but the Republicans will carry their fight to the floor whether or not they are successful in the committee. By separating the measure into two parts the senate could take its time with the 4 billion dollar appropriation without being accused of "playing politics with human misery" as regards immediate relief requirements. The federal emergency relief administration says it will run out of cash on Feb. 10.

As the bill may not be reported out for two or three days yet there appears to be little likelihood that the administration can get it through the senate in time to provide direct relief funds by Feb. 10, which is next Sunday.

BANDIT LEADER ADMITS KILLING PAL IN HOLDUP

Joseph Romac, 24 years old, 536 West 31st street, confessed at the Brighton Park police station last night that he had committed more than 40 robberies in the last year. He also admitted that he had accidentally shot and killed Frank Walla, 29 years old, 3005 Broad street, one of his bandit accomplices, during a stickup of a poultry store at 7356 South Ashland avenue on Dec. 1.

According to Romac, one of the enterprises in which he and Walla collaborated was the holdup of the R. R. Donnelley & Sons company, 360 East Cermak road, last July. The loot in that robbery was $3,600. Many of the victims of Romac's band viewed him and made identifications. The police said he resembled descriptions of the robber who shot and killed Mrs. Anna Marie Schmitt in her husband's bakery at 7745 South Halsted street last Thursday.

Arrested with Romac were Joseph Borowski, 25 years old, 4229 South Francisco avenue, and John Pilch, alias Dropozyk, 24 years old, 4438 South Richmond street. Pilch is to be arraigned in the Criminal court today on an indictment charging the theft of an automobile.

WOMAN IS KILLED ON WALK; INQUEST ACQUITS AUTOIST

A coroner's jury returned yesterday a verdict stating that the death of Miss Harriet Cook, 40 years old, 3809 North Harlem avenue, was accidental. The verdict followed the introduction of testimony to show that Meyer Beider, 31 years old, 1820 South Clifton Park avenue, was intoxicated on Jan. 10 when he drove his automobile on to the sidewalk at Harlem and Diversey avenue, striking Miss Cook and inflicting injuries that proved fatal.

One of the witnesses was Dr. Kenneth Weiler, health officer of Elmwood Park. He declared that Beider staggered and could not speak clearly immediately after the woman was struck.

Deputy Coroner Eugene Ingles, who presided at the inquest, which was closed at the Cragin police station, said he was astonished at the jury's action.

Nevertheless Beider must appear in the Felony court today to answer to a charge of manslaughter placed against him by the police.

Robber Keeps a Record and That Exposes Him

The vanity of John Smith, colored, 19 years old, 315 Sheldon street, was his undoing, it was disclosed in the Boys' court yesterday. Arrested on suspicion, Smith was carrying a newspaper clipping that described the robbery and shooting Jan. 5 of Floyd Doty in his gasoline station at 1248 Blue Island avenue. Doty identified Smith as the gunman and Judge Lambert K. Hayes held the youth to the grand jury in $20,000 bonds.

LABOR DEFIED BY ROOSEVELT ON CAR BOARD

Federation Gets Spanking for Rebellion.

[Chicago Tribune Press Service.]

Washington, D. C., Feb. 5.—[Special.]—President Roosevelt soundly spanked the American Federation of Labor today for its rebellion against his labor relations board for the automobile industry.

The White House chastisement brought an immediate plea for peace from the A. F. of L. executive council, which is meeting here. Asking for a conference with the President, the council gave him a "vote of confidence" by adopting a resolution saying, "He is our hope and our strength, but he is surrounded by advisers who are out of sympathy with our aims and purposes."

Gives Reply to Ogburn.

Just prior to this peace gesture, Mr. Roosevelt had told the A. F. of L. bluntly that it could not kill his automobile board by its recent "withdrawal" from the board.

In an open letter to Charlton Ogburn, its counsel, the President informed the A. F. of L. that he, himself, had created the board by administrative order and that he alone could terminate it. He contradicted point blank Ogburn's argument that there was any "agreement" which the A. F. of L. could abrogate by "withdrawing."

Votes Disclose Worker Stand.

The President also hinted broadly that he suspected the labor federation of trying to kill off the board because of the elections it now is holding among automobile workers. The elections are disclosing for the first time that actually less than 5 per cent of the industry's 200,000 workers want the A. F. of L. to represent them under the NRA.

Without saying so directly, the letter served notice on the A. F. of L. that the President no longer will accept it as the spokesman for workers where it cannot demonstrate that a majority of the employés are its members.

In a letter sent to the President Jan. 28, Ogburn, on behalf of the A. F. of L., had argued that the automobile labor relations board came into being through an agreement between auto workers and automobile manufacturers and that, since it no longer trusted the board, the A. F. of L. could kill it by withdrawing from the agreement.

Claims Board Terminated.

"The automobile labor board thus had no legal status except under this agreement of the two parties," Ogburn contended in his letter, which the White House made public today. "The withdrawal of one party from the agreement, thus bringing the agreement to an end, naturally terminates the existence of the board."

Mr. Roosevelt opened his answering letter with a flat denial of this argument.

"Your letter of Jan. 28, and communications along the same line to which you refer, place a construction on the creation, powers, and functioning of the automobile labor board with which I cannot agree," the President retorted.

"Existence Up to President."

"The board was established by the government and not as a board of arbitration created by the parties to an agreement.

"The board so established is responsible to the President, and it is for the President to determine whether the board is fulfilling its duties and how long the existence of the board should be continued."

Mr. Roosevelt pointed out, however, that the life of the board cannot extend beyond June 16, the date on which the NRA expires. He thus disposed of the A. F. of L. argument that, since no termination date was set for the board, labor could "withdraw" from the board at any time it saw fit.

Points to A. F. of L. Votes.

With a veiled thrust at the A. F. of L. claims, the President pointed out that the workers' elections will disclose whether "those who claim to represent the employés and their wishes are, in fact, their duly designated and authorized representatives."

"The result of these elections must be to provide for the first time conclusive evidence of how and by whom the employés desire to be represented," the President told the A. F. of L.

Makes Her Debut on the Stage

Mary Rogers, daughter of Will Rogers, humorist and actor, in her dressing room at a New York theater Monday night when she appeared in the comedy "On to Fortune." [Associated Press Wirephoto.]

FARLEY STAMP INQUIRY KILLED BY DEMOCRATS

They All Turn Out to Vote It Down.

[Chicago Tribune Press Service.]

Washington, D. C., Feb. 5.—[Special.]—The postoffice department tonight issued a statement in defense of Postmaster General James [Call Me Jim] Farley's distribution of valuable stamps to a favored few of his friends.

Released by the "postoffice department information service," the statement announced that imperforate sheets of all issues of which imperforate "specimen" or "souvenir" sheets had been run would be placed on sale for the public through the philatelic agency in Washington.

The statement set forth that the action was taken because of the danger that sheets not sold to the public in the future might find their way into the hands of the public and be given a fictitious value.

It was also announced that orders had been issued that hereafter no sheets of any stamp will be allowed outside of the bureau of engraving and printing except in the form in which the stamp is available to the public over the counter.

Investigation Voted Down.

A few hours before Democratic members of the house had crowded into the chamber when the body convened at noon in order to vote down an investigation of Farley's stamp favors. The resolution went down to defeat in a vote of 275 to 101.

Word had gone out to committee chairmen and individual congressmen of Democratic ilk to be on hand to protect the postmaster, who also is national chairman of the party. It was the biggest turnout since the opening day of congress.

Committee Reports Unfavorably.

The resolution, sponsored by Representative Charles D. Millard [Rep., N. Y.], was reported out unfavorably by the house committee on postoffice and post roads, under the control of the Democrats. Immediately, Representative Milton A. Romjue [Dem., Mo.] moved to lay the measure on the table, which would send the Farley investigation to limbo.

"This is simply a political ambuscade," asserted Representative Thomas L. Blanton [Dem., Texas].

When the roll call was concluded it was found that only two Democrats, John H. Hoeppel of California, and Andrew J. May of Kentucky, had voted against the motion.

Had the resolution been adopted Farley would have been compelled to tell the house what imperforate, incomplete, or specially marked stamps had been given out and to whom since Jan. 1, 1933.

$500,000 Fire in Argentine Plant of Harvester Co.

[Chicago Tribune Press Service.]

ROSARIO, Argentina, Feb. 5.—Fire broke out in the warehouses and workshops of the International Harvester company here today. Damage was estimated at $500,000.

WINS HONORS AS A GREAT WOMAN JUST FOR MAKING LIVING

Greenville, Ala., Feb. 5.—(AP)—She never wrote a book, she never painted a picture, she has not campaigned for reform, nor has she done any of the other things that bring fame to women, but Mrs. Irene Davis today was designated as one of "Alabama's greatest women."

Mrs. Davis was not known outside of her immediate neighborhood a year ago except to relief workers who knew her story of widowhood, debts and three children to support.

But Mrs. Davis refused to go on the relief rolls and asked only for a chance to earn a living. So to an eight acre farm she went, to a house badly in need of repair. Her oldest child, a boy 14, did the ploughing with a borrowed mule. In return Mrs. Davis worked on the neighbor's farm, hoeing in the field.

Seed, feed, fertilizer, groceries and clothing were supplied by the rural rehabilitation division of the Alabama relief administration on the plan that crops would pay for the advances.

Nature was bountiful and Mrs. Davis and her children worked industriously. The harvest paid the obligations to the rural rehabilitation division and left something over.

Friday evening she will be awarded a silver cup bearing an engraved inscription that she is one of Alabama's greatest women for 1934.

MESSENGER BOY SEIZED IN HOUSE AS HE LOOTS IT

George Schmidt, 17 years old, 2928 Washington boulevard, a telegraph messenger, was captured yesterday in a home at 2150 Millard avenue with $125, a watch, and a revolver he had found in the place. He said he had gone to deliver a telegram to the owner of the house, Edward Baumrucker.

Baumrucker and his wife at the time were making arrangements for the funeral of their infant daughter, Jean Edna, in an undertaking establishment at 3604 Ogden avenue. William McFatridge, brother of Mrs. Baumrucker, left the undertaking parlor and returned to the house on an errand. He surprised Schmidt in a bedroom and held him until police arrived. The telegram the youth had gone to deliver was one of condolence.

Mississippi Woman Dies Here on Way to Hospital

Rescue squad No. 2 of the fire department, headed by Capt. William T. Moloney, worked with an inhalator for four hours last night in an endeavor to revive a woman who fell into a coma at the Northwestern station. Their efforts were unsuccessful and the woman died. She was Mrs. Thelma Becker of Jackson, Miss. She was on her way from Jackson to a hospital in Rochester, Minn., where she was to undergo treatment.

NEW DEAL RIFT MARKS HOLDING COMPANY BILLS

Chairman and President Disagree.

[Chicago Tribune Press Service.]

Washington, D. C., Feb. 5.—[Special.]—A White House conference on legislation to control holding companies ended today in a rift between President Roosevelt and two members of his overwhelming Democratic congress.

At the end of the conference Senator Burton K. Wheeler [Dem., Mont.], chairman of the senate interstate commerce committee, and Representative Sam Rayburn [Dem., Tex.], chairman of the house interstate commerce committee, announced they will introduce bills tomorrow designed to regulate holding companies. At the same time they indicated they were dissatisfied with the administration program.

Although the congressmen refused to hint as to provisions of their bills, they pointed that the administration program was not drastic enough in their opinion. They expressed confidence their bills would find favor in congress.

Administration to Have Bills.

Frank R. McNinch, chairman of the federal power commission, who was also present at the conference, said that the Wheeler and Rayburn bills do not have the approval of the administration. He said the administration will shortly submit suggestions to congress and will ask that these be drafted into bills.

At the conference the congressmen put up a strong argument in behalf of their bills. In this they were supported, it was reported, by Senator George W. Norris [Radical, Neb.]. Neither they nor the administration advisers would tell why the bills had been refused approval.

Chairman McNinch said that the administration has virtually completed work on its program and will be ready to present its suggestions shortly. These, it is believed, will provide for a tax on holding companies as well as regulatory measures.

May Control by Taxation.

Secretary of the Treasury Morgenthau said, after the conference, that the belief that the administration suggestions would include a tax was "a shrewd guess." It was understood that treasury officials favor control by taxation and presented its proposal in full detail to the President.

Senator Wheeler would not say whether his bill includes a tax provision which would virtually tax holding companies out of existence. He would say only: "We will hear all those proposals at committee meetings."

Secretary Morgenthau and Attorney General Cummings, who was also at the conference, said they will gladly appear before congressional committees to present the administration's views, if called.

Senate Confirms Irwin as State Fair Manager

Springfield, Ill., Feb. 5.—(AP)—The senate today confirmed the appointment of E. E. Irwin of Salem as manager of the Illinois State fair, succeeding the late Edward C. Collins of Prentice.

AVOIDABLE

Chicago's 1935 Trafic Toll

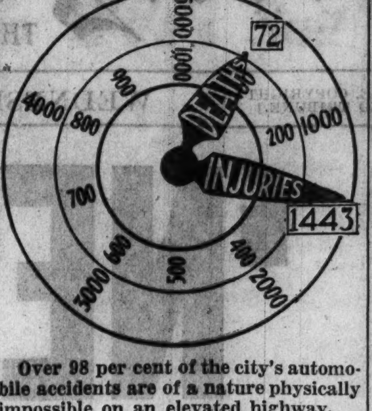

Over 98 per cent of the city's automobile accidents are of a nature physically impossible on an elevated highway.

CHICAGO WOMAN IS KILLED IN AUTO CRASH IN MEXICO

Dispatches from Mexico City last night stated that Mrs. Helen Bunn, 34 years old, 9404 Laflin street, had been killed in an automobile accident near Cuernavaca, Mexico, and that her husband, Harry, had been seriously injured.

In the same accident Mrs. A. Reitz, described as a resident of Nebraska, and a Mexican chauffeur lost their lives. The car in which all were riding collided with a truck. Mr. Bunn and his brother, Benjamin Bunn, are associated in the package tying machinery business, with offices at 7605 Vincennes avenue.

Joseph Wagner, 57 years old, 2937 North Oakley avenue, died last night at the Alexian Brothers hospital of injuries incurred Saturday night when he was struck by an automobile at Clybourn and Wellington avenues. Paul Gettberger, 53 years old, also of 2937 North Oakley avenue, was walking with Wagner and received injuries which caused his death on Sunday. James Zoch, 24 years old, 5108 Agatite avenue, was the driver of the car.

Peter Johnson, 65 years old, 4722 West Huron street, died yesterday in St. Anne hospital of injuries incurred last Friday when he was struck by an automobile at Cicero avenue and Huron street. The driver, Orval K. Moore, 24 years old, 4155 North Mozart avenue, was notified to attend an inquest today.

The death of Johnson and Wagner increased the county motor toll to 84 for the year. Up to 4 p. m. yesterday fatalities within the city limits totaled 72 and the injured 1,443.

Boy, 4, Bitten; Find Dog Carries Hydrophobia Germs

Jack Rizzo, 4 years old, whose father, Charles, is a truck farmer at Gross Point road and Cicero avenue, Niles Center, was bitten on the hand yesterday by a stray dog. The elder Rizzo shot the animal and sent the head to the Chicago health department, where it was announced the dog was a hydrophobia carrier. Sergt. Thomas MacMullen, health officer of Niles Center, made arrangements to have the boy given preventive treatment.

Admiral Patey, Veteran of British Navy, Dies, 75

LONDON, Feb. 5.—(AP)—Admiral Sir George Edwin Patey, 75, died today. He had seen service with the royal navy in many parts of the world. He was in command of the North American and West Indies station in 1915 and 1916.

MARSHALL FIELD & COMPANY

For a face as fresh as your hat . . .

AMERICE POWDER

by Lanchère

$1 $2

Cosmetics, First Floor. Also at Evanston and Oak Park.

STOUT WOMEN

SPRING SALE OF SEERSUCKER DRESSES

$3.95

Large Variety of New Styles

As new and pert as the first Spring Robin. Gay native patterns, stripes and checks, chic details, novelty treatment. Fine quality Seersuckers. Very special at $3.95.

SIZES 36 TO 50

Mail and Phone Orders. Central 4480

Pictured Seersucker with Zipper Front, $3.95

SPORTS WEAR on the SECOND FLOOR

Lane Bryant

101 N. WABASH AVE.

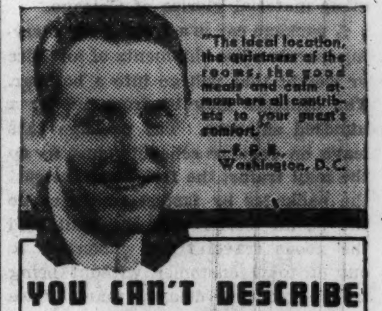

"The ideal location, the quietness of the rooms, the good meals and calm atmosphere all contribute to your guest's comfort."

—F. P. R., Washington, D. C.

YOU CAN'T DESCRIBE OUR KIND OF Hospitality

It's "in the air"—that genial humanness at the Governor Clinton . . . in the cordial smiles of our staff . . . the friendliness that makes you feel right at home. You get all the conveniences of a NEW hotel—1200 spacious outside rooms with bath, radio, Servidor, circulating ice water.

From $3 daily—only $1 more for two.

HOTEL GOVERNOR CLINTON

C. W. RAMSEY, Jr., manager

7th AVENUE AT 31st STREET

NEW YORK

B. & O. BUSES STOP AT DOOR

OPP. PENNSYLVANIA STA

ROXO WAUKESHA

GINGER ALE WHITE SODA AND OTHER BEVERAGES

HINCKLEY & SCHMITT, INC.

PHONE SUPerior 6540

FREE BOOK! about STOMACH TROUBLE

Explains the marvelous Willard Treatment which is bringing amazing relief. Sold on ironclad money-back guarantee.

PRICELESS INFORMATION

—for those suffering from STOMACH PAINS, POOR DIGESTION, ACID DYSPEPSIA, SOUR STOMACH, GASSINESS, HEARTBURN, CONSTIPATION, BAD BREATH, SLEEPLESSNESS OR HEADACHES, DUE TO EXCESS ACID.

WILLARD'S MESSAGE

Ask for a free copy of Willard's Message. We are Authorized Willard Dealers.

Walgreen Drug Stores

OLD GOLD SILVER - PLATINUM BOUGHT

It is an advantage to bring or send old gold to this reliable establishment, backed by 50 years of experience, and RECEIVE PROPER CASH VALUE.

LICENSED BY U. S. GOVERNMENT

UNITED STATES

This is not a Government Institution

SMELTING WORKS

THE OLD RELIABLE

39 S. STATE ST.

Chicago Daily Tribune.

THE WORLD'S GREATEST NEWSPAPER

Vol. XCIV. Wednesday, Feb. 6. No. 32.

Published daily at Tribune Tower, 435 N. Michigan-av., Chicago, Ill.

The Tribune company, publishers.

MAIL SUBSCRIPTION PRICES.

Mail subscription prices in Ill. [outside of Chicago], Ind., Iowa, Mich., and Wis.—Daily with Sunday, one year, $12.50.

Zones 3 and 4 in states other than Ill., Ind., Iowa, Mich., and Wis.—Daily, $7.50 per year.

Zones 5 and 6, inclusive, Canada, Mexico, and foreign—Daily, $12.00 per year.

Entered as second class matter Aug. 12, 1903, at the postoffice at Chicago under act of March 3, 1879.

75c Dinner

Five to Eight

that combines good food and good cooking in a manner most pleasing . . . and at a price quite moderate.

Dinners with Wines $1.00 to $1.25

Luncheons—11 to 5 40c—50c—60c

Today's 75c Menu
Five to Eight

MINTED GRAPEFRUIT CUP
SEAFOOD COCKTAIL
OLD FASHIONED BEAN SOUP
CONSOMME, ALPHABETS
HOME MADE JAM
FRIED FILET OF SOLE
BAKED STUFFED WHITEFISH
FRICASSEE OF CHICKEN
CRANBERRY RELISH
FRIED "MOTHER'S STEAK"
SPECIAL SAUCE
BROILED HALF CHICKEN
ROAST TENDERLOIN OF BEEF
MUSHROOM SAUCE
ROAST LEG OF LAMB
MINTED PEAR
CORNED BEEF AND CABBAGE
GRILLED PORK CHOPS
FRIED HOMINY
POTATOES SHERBET
BUTTERED STRING BEANS AND MUSHROOMS
MEXICAN SLAW
HEAD LETTUCE, MAYONNAISE
CHERRY PIE
APPLE PIE WITH CHEESE
CORONATION CAKE
RUSSIAN PUDDING A LA MODE
PINEAPPLE NUT EGGNOG BALL
ASSORTED ICE CREAMS
LIEDERKRANZ CHEESE
ROLLS MUFFINS BREAD
COFFEE TEA MILK

Stevens BUILDING 8th floor Restaurant

17 NORTH STATE ST.
16 NORTH WABASH

EVANS

WILL CLOSE OUT

Before Inventory

86 FUR COATS

Your Unrestricted Choice

$89

VALUES TO $175

One or Two of a Kind—While They Last

RACCOON — HUDSON SEAL (Dyed Muskrat)
BLACK CARACUL WITH SILVER FOX
BLACK RUSSIAN PONY — SIBERIAN
SQUIRREL — JAP WEASEL — RUSSIAN FITCH

Evans Fur Co.

162 N. STATE ST.

Showrooms—3rd Floor, Butler Bldg.

Burberry AND Fin-Kerry

OVERCOAT Sale

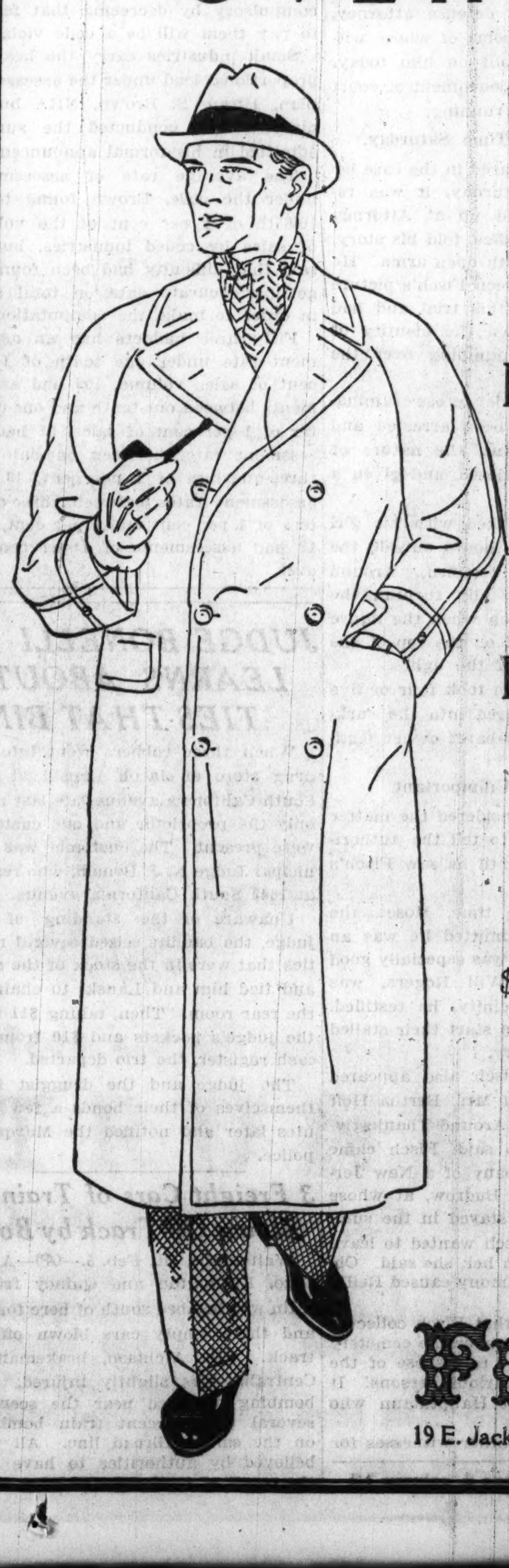

Fin-Kerrys— $43.50 Were $55

Burberrys— $55.50 Were $70

Others $67.50 Were $85 to $71.50 Were $90

A Slight Charge for Alterations

A large selection of these world-famous overcoats tailored in England expressly for Finchley

FINCHLEY

19 E. Jackson, Chicago 564 Fifth Ave., New York

MALOY BEATEN TO THE GUN, IS POLICE THEORY

Film Union Czar on Trail of Robber Gang.

(Pictures on back page.)

The police investigation of the murder of Thomas E. Maloy on Monday was centering yesterday on the theory that he was killed because he had discovered or was near the discovery of the identity of the men who ransacked his summer home at Long Beach, Ind., last Oct. 24 and escaped with a reported $50,000 in cash and $13,000 in jewelry.

Maloy, who was the czar of the Chicago Moving Picture Machine Operators' union in his official capacity as business agent, had conducted his own inquiry into the robbery, the police believed. Detectives pointed out that Maloy had always been averse to their interference in his and the union affairs and they believe he planned to execute his own vengeance against the robbers.

They Get There First.

Knowing Maloy would show them no mercy, the police theorize, the robbers decided "to get him before he got them."

Support of this theory was given last night by Sergt. Michael Shannon, who has been assigned to the case. He said he had learned that Maloy had been worried and was on the lookout for trouble. He also said there was evidence that Maloy knew his slayers.

Maloy was shot and killed Monday afternoon by two men who drove up beside his automobile as he was riding north in the outer drive at 24th street. The slayers escaped after firing two blasts from a sawed off shotgun and several pistol bullets.

Rumors that the Long Beach robbery was actually a ransom payment to free Maloy from the hands of kidnapers were denied later by the union leader, who was absent at the time of the gang raid. The kidnaping theory, however, is still under consideration by the police.

Edward [Red] Donovan, south side hoodlum who has been sought by police for questioning about the murder, telephoned Acting Captain John Cartan at the Pekin police station last evening and said he would appear voluntarily. He did not go to the station last night but was expected this morning. Donovan was reported to have quarreled with Maloy recently.

Murder Inquest Opened.

An inquest into Maloy's murder was opened before a coroner's jury yesterday in the county morgue. Among those who testified were Maloy's widow, Effie; Dr. Emmett Quinn, a dentist and a member of the operators' union who was riding with Maloy when he was slain; and Ralph O'Hara, organizer for the union. O'Hara had been sought in vain for questioning by the police on Monday night.

Mrs. Maloy testified under examination by Assistant State's Attorney Charles S. Dougherty that her husband feared no one and she knew of no reason for the slaying.

During the questioning of Dr. Quinn, Coroner Frank J. Walsh brought out that the dentist has drawn $130 a week for the last three years as an operator at the Chicago theater but has never actually run a machine there. Quinn refused to say how much he paid his substitute.

O'Hara on the Stand.

O'Hara then took the stand. The large diamonds which usually adorn his tie and fingers were absent. He denied any knowledge of the assassins or their motive.

"If you knew who killed Maloy would you be afraid to tell?" Coroner Walsh asked.

"I'm not afraid of nothing," O'Hara blustered.

"If you knew, would you tell us who did the killing?" the coroner insisted. O'Hara did not answer.

The inquest was then adjourned until Feb. 19 to allow further police investigation.

Later O'Hara was questioned by Prosecutor Dougherty at the Criminal Courts building.

O'Hara denied there had been any trouble in the union or any attempt to oust Maloy. He said that when Maloy was reëlected business agent in 1932 for a five year term the members had wished to make it a life appointment, but Maloy had advised against it. O'Hara told Mr. Dougherty that he would be available whenever wanted and was released.

During the afternoon Mr. Dougherty conferred with United States Attorney Dwight H. Green to learn if the government had any information uncovered in its investigation of Maloy's income tax returns which might aid in solving the killing. Mr. Green said afterward that he had been unable to furnish any clews.

Maloy was indicted recently for income tax invasion and the government will now file a civil suit for $81,000, the amount alleged due, against his estate, Mr. Green announced.

During the day Maloy's body was taken from the county morgue to undertaking rooms at 1212 East 55th street. Funeral services will be held at 9:30 Friday morning in the Maloy home at 6806 Chappel avenue. Burial will be in Calvary cemetery.

Quizzed in Club Murder Mystery

Rose Nordquist, companion of Mrs. Helen Straub at card party which preceded finding of body of Louis Straub at the Saddle and Cycle club, as she appeared at the detective bureau last night.
[TRIBUNE Photo.]

Mrs. Helen Straub, widow of victim, who was still held yesterday as investigation continued.
[TRIBUNE Photo.]

CLEWS TO CLUB MURDER SOUGHT AMONG WOMEN

Caretaker Tells of Visits Made to Victim.

Investigators yesterday turned to the close friendships of Mrs. Helen Straub with other women in the search for a solution of the murder of her husband, Louis K. Straub, 46 years old. Straub's bullet riddled body was found early Sunday in a basement washroom of the Saddle and Cycle club, 5201 Sheridan road, where he was employed as night bartender.

The widow, who is 34 years old, was still detained at the detective bureau, where she has been subject to intermittent questioning since she and Gus Schwartz, 52 years old, the club caretaker, discovered the murder. Schwartz was also being held, as the investigators attempted to reconcile the discrepancies between his story of the finding of the body and the version told by Mrs. Straub.

Late last night Schwartz gave a new clew when he said that he had seen several women visit Straub at the club during the midnight hours. He said he saw these women at a distance and he would be unable to identify them.

Seek Three Women in Vain.

Earlier in the night police went to the apartment of Miss Josephine Daniels and Miss Shirley Manno at 2342 Geneva terrace where Mrs. Straub said she attended a card party Saturday night. They also went to a flat at 3750 Pine Grove avenue where Mrs. Ellen Edlin lived. Mrs. Edlin was her closest woman friend, Mrs. Straub had told the police. She said she had given Mrs. Edlin a $150 watch for Christmas.

None of the three women were at home. Mrs. Edlin apparently had moved. She was questioned by detectives on Sunday and released the next day. The only member of the Saturday night card party found was Miss Rose Norquist, 655 Melrose street. She was questioned, but was able to give no information of value to the investigators, they said.

Chief of Detectives John L. Sullivan had expressed the hope that all the women who attended the card party could be examined again before this morning when Mrs. Straub is to appear before Chief Justice Denis E. Sullivan of the Criminal court. Her attorneys are seeking her release on a writ of habeas corpus.

Dr. Hoffman Examines Widow.

Dr. Harry Hoffman, head of the Criminal court behavior clinic, was present last night at a requestioning of Mrs. Straub by Chief Sullivan, Morris G. Meyers, an assistant state's attorney, and Lieut. Otto Erlanson of the police homicide squad. Mrs. Straub told Dr. Hoffman, he said, of her friendships for other women, but professed a deep affection for her husband.

Chief Sullivan announced that the evidence so far uncovered points to a woman as the slayer of Straub. The other investigators concurred in this view.

"Straub was probably waiting for his wife to come from the card party and take him home when his slayer knocked on the basement door and was admitted by him," Chief Sullivan said. "We believe this slayer was a woman. She may have asked to use the washroom and Straub turned on the hallway light and led the way.

Police Theory of Slaying.

"Then, as he turned on the light in the washroom, the killer shot him. He staggered back, collapsing against the farther wall, and the killer then fired five more shots into his body. This indicates a highly emotional state of mind. Because of club rules, Straub would never have let a man into the club at that time of night, but might have opened the door to a woman, under certain circumstances."

Still considered an important clew is the brown casserole found in the Straub apartment. The widow declared it had been there some time. A club chef identified it as one in which he prepared Straub's midnight lunch on Saturday. If the police accept the chef's story they have yet to learn how the casserole got to the Straub apartment.

OHIO WOMAN'S BILL WOULD END BREACH OF PROMISE ACTIONS

Columbus, O., Feb. 5.—(AP)—A white haired woman member of the Ohio legislature today introduced a bill designed to protect men from the wiles of her sex.

Mrs. Blanche E. Hower, representative from Akron, offered a measure to prohibit the common pleas courts and inferior courts from recognizing any "civil action for alienation of affections, breach of promise of marriage, seduction or criminal conversation."

She apologized for not bringing up the idea until she heard of a similar effort by a woman member of the Indiana legislature.

Mrs. Alma Smith of Cleveland, another member of the house, had announced her intention of introducing such a bill.

Courts of rank higher than the common pleas in Ohio already are without jurisdiction in such actions.

SON, MONTH OLD, CRIES; FATHER, 18, STRANGLES HIM

Harold William Collins, 18 years old, 9756 Schiller boulevard, Franklin Park, confessed yesterday afternoon that he had strangled his son, Harold Guy, 26 days old, because the baby's crying irritated him. The child was found dead yesterday morning by the mother, Lillian, 17 years old. She notified police and Collins told them that the baby had smothered during the night.

Assistant Chief G. L. Cites of the Franklin Park police questioned Collins about bruises on the throat of the baby, and the father confessed.

"I hadn't been getting the proper sleep," Collins told police. "The baby had cried continually. I put my hands around his throat and he quit crying. I did not know until this morning that he was dead."

The Collins couple are on relief. The police placed a charge or murder against the husband, and the inquest was set for 9:30 o'clock this morning.

No Rum, Smoking Before 21 and Six Will Get $1,000

New York, Feb. 5.—(AP)—Kate V. S. Olcott's will, filed today, bequeathed $1,000 each to six grandchildren provided they do not smoke or drink intoxicating liquors before reaching the age of 21.

KILLED IN SEWER CAVE-IN.

St. Paul, Feb. 5.—(AP)—John Van Kempen, 42, was killed and two other men were injured in a sewer cave-in 100 feet below the street level here today.

Huge Earnings of Rudy Vallee Told to Court in Wife's Suit

New York, Feb. 5.—[Special.]—Rudy Vallee's "probable income" was set at $125,000 a year today. But Supreme Court Justice Salvatore A. Cotillo declared that the amount the crooner should pay his wife, Fay Webb Vallee, depended more on whether she was a "dutiful wife" than on the amount of his income.

After hearing Vallee testify that he could not estimate his annual income within $100,000 of the correct figure, Justice Cotillo announced that he would regard $125,000 as the probable figure, until a detailed report of accountants can be presented Friday. Mrs. Vallee is suing to set aside a separation agreement whereby she receives $100 a week.

Testimony on the income of the singer and orchestra leader took up a large part of the first day of the trial, which brought forth also declarations that Vallee was "no angel" and Mrs. Vallee "the most disloyal woman that ever was married to any man."

Father-in-law on Stand.

In addition to Vallee, the principal witness was Mrs. Vallee's father, Clarence E. Webb, police chief of Santa Monica, Cal., who gave the "no angel" characterization and testified concerning the early morning transcontinental telephone calls which were the prelude to the separation agreement signed on April 5, 1933. Mrs. Vallee interrupted her father's testimony at one point to cry out, "That's true."

The two principals in the dispute sat near each other in the courtroom, from which the public was excluded, without any apparent signs of recognition. When Mrs. Vallee entered after the noon recess, her husband was seated reading a magazine. He turned away as if to shield himself from her full gaze, but she continued to look directly at him for a few minutes.

Tells of Phonograph Records.

Thomas I. Sheridan, counsel for Mrs. Vallee, declared that he would seek to prove that Vallee earned "upwards of $350,000 for a period of years and that Mrs. Vallee and her father were "tricked" into signing the separation agreement for $100 a week.

Hyman Bushel, Vallee's counsel, retorted with the attack on Mrs. Vallee's loyalty, charging that she "carried on with one Garfield or Gary Leon," that Mr. Vallee learned of it, and that Mr. Vallee had phonograph records made of her voice and of Mr. Leon's voice. He also said that Rudy sent for her father, who, after listening to the records, said that she ought to go back home to California and that she could no longer live with Mr. Vallee.

"If she got $100 a week, she got $100 too much," declared Mr. Bushel. He asserted that Mrs. Vallee and her father had conferred in private for an hour and a half before signing the agreement.

In a surprise move Sheridan called Vallee as the first witness for his wife. Justice Cotillo objected to this at first, but finally permitted the examination to proceed. Vallee testified that he received $2,850 weekly for his radio broadcast, but had to pay his orchestra about $1,300 a week of this sum.

He now receives $5,500 a week for his appearances at the Hollywood restaurant, he said, but pays the orchestra and actors $3,100 of this.

$4,000 Weekly in Films.

The crooner said he got $4,000 a week for four weeks from Fox for his appearance in George White's Scandals and $50,000 in a lump sum for making a picture for Warner Brothers, which took about seven weeks. Questioned about his income from barnstorming trips, he admitted he received $88,000 for this in 1930, but insisted that was in the "good old days."

"What was your income for the year 1934?" asked Mr. Sheridan.

"I don't know," replied the singer.

"If Rudy Vallee was making $300,000 a year or $150,000 or $200,000, that would not change my opinion," Justice Cotillo said at the conclusion of this testimony.

"If Mrs. Vallee was a dutiful wife—and I don't know yet whether she was or not—that is a prime consideration in this case."

ALIMONY ROW HABITUE SENT TO CELL AGAIN

Edwin C. Neise, former assistant cashier of the old Foreman National bank, who has been committed to alimony row several times, was ordered back there yesterday by Superior Judge Rudolph F. Desort.

Neise's divorced wife, Mrs. Bertha Neise, 729 Montrose avenue, told Judge Desort that her former husband owed her $636 in alimony. Neise pleaded he could not pay because his employer, an automobile company, was unable to deliver cars he had sold.

The judge scrutinized Neise's well tailored clothes. "So you can't contribute to your children's support?" he said. "Well, I'd like to exchange clothes with you." He then sentenced Neise to six months in alimony row in the county jail, from which, after serving nearly three months, he was released last Dec. 21 as a gesture of Christmas clemency.

Trapped, Worker Crushed to Death by Tons of Sugar

Boston, Mass., Feb. 5.—[Special.]—Trapped at the end of a 75 foot funnel under steadily increasing tons of raw sugar, Virginio Perry, was slowly crushed to death before shoveling gangs of emergency workers reached his side in one of the storage hoppers of the Revere sugar refinery in Charlestown today. Perry plunged down the hopper when the crust of the sugar mountain on which he was working gave way.

FATHER, 2 SONS SEIZED FOR 31 LIQUOR DEATHS

New York, Feb. 6.—(AP)—Salvatore di Benedetto, 42, and his two sons, Philip, 19, and Michael, 22, under indictment in Utica, N. Y., in connection with poison alcohol deaths, were captured early to day in Brooklyn after they had been traced to an apartment by Utica detectives.

The three put up a fight when police broke into the apartment and several shots were fired, but no one was hurt.

The elder Di Benedetto and one of the sons, Philip, attempted to escape by jumping out of a window, but were captured as they dropped to the ground.

The Benedettos, together with Mrs. Benedetto and three other children, were said by the Utica officers to have left their home in Utica last week and to have driven to the home of friends in Brooklyn.

Three Utica detectives, accompanied by Brooklyn police, went to the apartment early today and found the entire family.

The Utica officers said the father and his sons have been indicted in connection with the death of Mrs. Eva Melott, 47, of Utica, one of 31 persons who died from the effects of poison alcohol in Utica and Gloversville.

RICKETT'S
103 E. CHICAGO AVE.
OPEN ALL NIGHT
THE UNUSUAL RESTAURANT for the SMART CROWD

New spring
ROTHMOOR
and Brucewood
coats & suits
It's a breath taking group—thrilling in its variety, in its sound deep-rooted quality, in its fresh inspired style—3 piece suits, fingertip suits, swagger suits, coats—cheery carefree affairs that will get a rousing welcome everywhere
$29.50
Coats sizes 12 to 44, suits 12 to 42—other coats $17.50 to $210, suits to $100—5th fl.
Maurice L Rothschild
State at Jackson

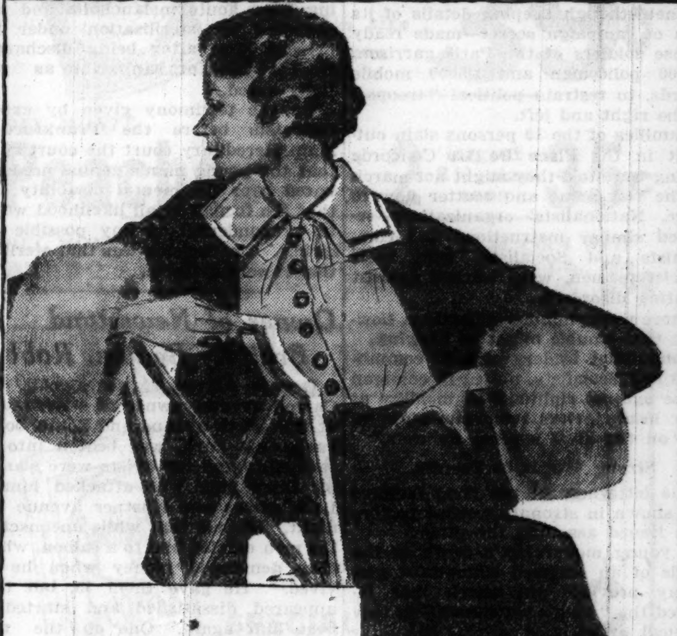

BRUCEWOOD
DRESSES
A lovely, lovely creation with its luxurious, soft, fluffy fur. Take off the jacket . . and presto! there's a two-tone dress . . a masterpiece in itself. Until you saw the ticket you'd say $50—but the price is a mere
$25
Others $8.95 to $95
Sizes 12 to 44—7th floor
Maurice L Rothschild
State at Jackson

OGILVIE & JACOBS
WILL CLOSE OUT
286
FINE BENCH TAILORED
MEN'S SUITS
OVERCOATS
and TOPCOATS
ODD LOTS BROKEN SIZES—ALL THIS SEASON'S NEWEST MODELS, FABRICS & COLORS
VALUES up to $60
your choice
$24.50
ALL SALES FOR CASH ONLY
NO EXCHANGES—NO REFUNDS
Small Charge for Alterations
OGILVIE & JACOBS
20 E. JACKSON BLVD. The Second Floor

Saks · Fifth · Avenue
NORTH MICHIGAN AT CHESTNUT
POST-INVENTORY CLEARANCE

COSTUME JEWELRY
AND
NOVELTIES
All From Our Regular Stocks
At Drastic Reductions
FEATURING RHINESTONE JEWELRY
100 rhinestone bracelets—formerly up to $5.00 . . . . . Now 2.95
100 rhinestone clips and pins—formerly up to $5.00 . . . . . Now 2.95
40 rhinestone bracelets—formerly up to $10.00 . . . . . Now 4.95
40 rhinestone clips and pins—formerly up to $10.00 . . . . . Now 4.95
group of rhinestone necklaces, clips and bracelets—formerly up to $15.00 . . . . . Now 7.95
STREET FLOOR
ALL SALES FINAL • NO EXCHANGES

MARSHALL FIELD & COMPANY
Starting Your Winter Vacation Late?

$36.50
Here's luck in the form of
TRUNKS
from a special purchase
32" HAND WARDROBE . . . $19.50, $32.50
STEAMER WARDROBE . . . $21.50, $37.50, $41.50
EXTRA SIZE . . . $55, $63.50, $69.50, $82.50
DOUBLE EXTRA SIZE . . . $59.50, $63.50
FULL SIZE . . . $28.50, $36.50, $38.50, $44.50, $75
Luggage Center, First Floor, Middle, Wabash

COUPON FOR TRIBUNE ACCIDENT INSURANCE POLICY

For New Policy or Renewal, $1.25 a Year

To secure the Chicago Tribune-Federal $7,500.00 Travel Accident Insurance Policy, or to renew for another year one previously issued to you, cut out and fill in the application below and send it with registration fee of $1.25 to Tribune Insurance Dept., Federal Life Insurance Co., 168 N. Michigan Ave., Chicago, Ill. Remit by money order or check payable to Federal Life Insurance Company. (During the first five years, as provided in the policy, the value of all specific indemnities increases 10% each year the policy is renewed.)

☐ NEW POLICY OR ☐ RENEWAL
Check here if you wish new policy — Check here if you wish old policy renewed

APPLICATION for $7,500.00 TRAVEL ACCIDENT INSURANCE POLICY
Issued to Readers of the Chicago Tribune

If Renewal, write Policy Number here. No. ....

(If you wish a new policy ALL QUESTIONS BELOW MUST BE ANSWERED. If you wish to renew a Policy previously issued to you, indicate above and fill in name, address and policy number.)

Do you apply for a $7,500.00 Travel Accident Policy in the Federal Life Insurance Company, issued only to Readers of The Chicago Tribune?.....

What is your Full Name?..........

Address? .... Number Street

.... City State

What is your Age?........Place of Birth?..........

Date of Birth? Month..........Day..........Year..........

Are you Totally Blind or Deaf?..........Are you Crippled to the Extent That You Cannot Travel Safely in Public Places?..........

What is the name and address of person to whom you want this insurance paid in case you are killed? (If not answered insurance will be payable to your Estate.)

Beneficiary's Name?..........

Relationship? ....

Address? ....

Do you certify that you are or will become a reader of the Chicago Tribune?..........

Sign your name here..........

NOTICE: Not more than one policy will be issued to any one person. Issued Only to Applicants Over 10 and Under 70 Years of Age.

PARIS MOBILIZES 34,000 TO STAVE OFF RIOT DAY WAR

Doumergue, Flandin Plead for Peace Today.

PARIS, Feb. 5.—(AP)—The voice of France's beloved former president and premier, venerable "Papa" Doumergue, echoed from political retirement today to bespeak peace for tomorrow, first anniversary of the bloody riots of Feb. 6, 1934.

To the pleadings of Premier Pierre-Etienne Flandin, his successor in the office, Doumergue added the warning that "civil war tomorrow would mean foreign war almost immediately."

His statement came as the government mustered its every police force to restrain leftists and rightists, communists and royalists, war veterans and kinsmen of the 1934 victims who had scheduled parades, massmeetings and demonstrations to mark the day.

Narrow Escape Recalled.

Doumergue, who was recalled from political inactivity to head the "truce" government that took command last spring when disorders growing out of the Stavisky scandals were toppling one French government after another, recalled that France "narrowly escaped last Feb. 6."

"Civil war then," he asserted, "would have meant foreign war almost immediately. Civil war tomorrow would mean foreign war almost immediately, and even more certainly than last February."

The Flandin cabinet, which rode into power on the political strife provoked by Doumergue's advocacy of constitutional reform, met today, appealed to French patriotism to help maintain the "political truce" and issued stern orders against open air manifestations tomorrow.

Allow Church Services.

Announcing memorial services in churches alone would be allowed, the cabinet—though keeping details of its plan of campaign secret—made ready to use soldiers of the Paris garrison, 14,000 policemen and 20,000 mobile guards, to restrain political "troops" of the right and left.

Families of the 19 persons slain outright in the Place De La Concorde rioting were told they might not march to the riot scene and scatter flowers there, Nationalists' organizations received similar instructions and communists and Socialists, with their Fascist foemen, were warned against creating disorders.

There were ominous indications, however, that trouble might be brewing.

Communist leaders ordered communists and Socialists, united in common cause against rightists, to mobilize at their headquarters tomorrow night to be "on the alert against Fascists."

Strong Words in Posters.

The bitterness of the rival factions was shown in strongly worded posters each issued assailing the other.

A young monarchist's death at the hands of an asserted communist yesterday provided the spark that inflamed the "king's henchmen" to new political ardor.

From his Belgian exile the count of Paris, the royalists' "crown prince," telegraphed his followers: "On this bloody anniversary, one of your members again has given his life for the salvation of the country."

Another broadside against the government came from the "Croix du Feu," veterans' organization which figured so largely in last year's disorders. It charged Flandin has been unable to choose between "the Red flag and the tri-color."

EX-CROWN PRINCE PAYS A MYSTERY VISIT TO HITLER

Report Hohenzollerns Looking for Jobs.

BY SIGRID SCHULTZ.

[Chicago Tribune Press Service.]

BERLIN, Feb. 5.—Former Crown Prince Friedrich Wilhelm, who, for the first 36 years of his life expected to rule Germany, was today called before Germany's present master, Reichsfuehrer Adolf Hitler, in the palace once occupied by Bismarck.

The ministry of propaganda asserted that this was not the first visit of the son of ex-Kaiser Wilhelm to Hitler since the fuehrer came into power. It is, however, the first time that his visit was officially announced.

Reason for Visit Undisclosed.

Authorities refused to divulge the reason for the visit of the Hohenzollern scion. Friends believe that it dealt with the crown prince's sons, who are in their twenties and desirous of jobs.

Louis Ferdinand, the second son, when not in America working for Henry Ford, has been busy learning to fly and passing aviation examinations when in Germany.

Seek Military Career.

The crown prince's eldest son, Wilhelm, who relinquished all "hereditary rights" when he married Dorothea von Salviati, has been refused permission to serve in the reichswehr, but the Hohenzollerns hope that a younger son, Prince Hubertus, will be given a full chance at a military career, dear to the hearts of the Hohenzollerns. The youngest son is Friedrich, 23 years old.

JUDGES AT ODDS ON STERILIZATION OF NAZI GENIUS

BERLIN, Feb. 5.—(AP)—Nazidom's judicially minded were at odds today over the question of sterilization as applied to a genius—a tainted genius. The authorities were unable to reach unanimity of opinion in a case of a young music student who is said to be brilliantly gifted.

The student was certified as suffering from acute melancholia and was proposed for sterilization under the present laws after being discharged from a Frankfurt sanitarium as "partially cured.."

On the testimony given by expert biologists before the Frankfurt-on-Main Hereditary court the court ruled that the young man's genius predominated over his mental disability and that the former in all likelihood would be preponderant in any possible offspring. The decision was that sterilization is not advisable.

Owner of Newsstand Brutally Beaten, Robbed

George Albers, 29 years old, 4210 Carroll avenue, owner of a newsstand at Oak Park avenue and South boulevard, Oak Park, was beaten into insensibility and his wrists were slashed by three men who attacked him at Lake street and Kostner avenue last night. He said that while unconscious the men carried him to a saloon, where they demanded money when he revived. He gave them $5, but they appeared dissatisfied and started to beat him again. One of the men slashed his wrists with a safety razor blade. When they became convinced that he had no more money, he said, he was thrown into the street. He made his way home and his brother-in-law, John Doone, took him to the Oak Park hospital, where his condition was said to be serious.

"MY LIFE," AN AUTOBIOGRAPHY

(From his boyhood schooling, with its unpleasant memories, Winston Churchill takes us to his military training school, which he thoroughly enjoyed. This instalment of his colorful autobiography carries a plea for youthful discipline as a character building factor.)

Writer Recalls Gladstone Speech

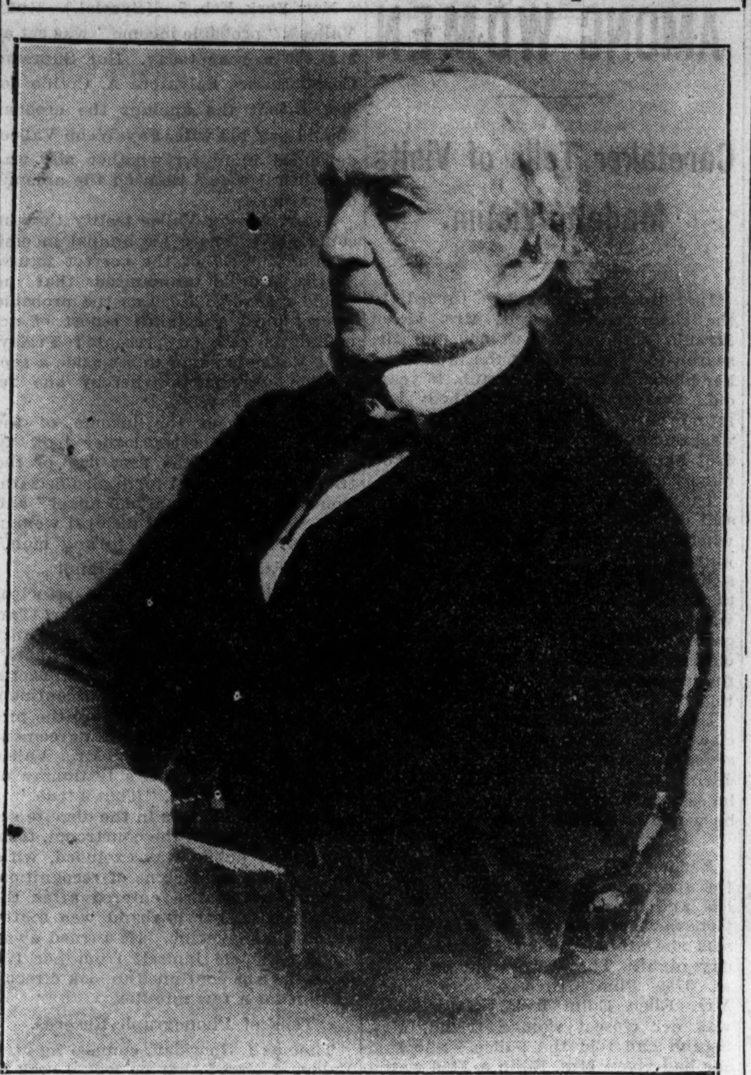

William Gladstone, who looms large in the history of the British parliament. Winston Churchill's article in this issue recalls a memory of Gladstone.

BY WINSTON CHURCHILL.

On the whole I got on well at Sandhurst. Here I made a new start. I was no longer handicapped by past neglect of Latin, French or mathematics. We had now to learn fresh things, and we all started equal.

Tactics, fortification, topography [map making] military law and military administration formed the whole curriculum. In addition we had drill, gymnastics and riding. No one need play any game unless he wanted to. Discipline was strict and the hours of study and parade long.

One was very tired at the end of the day. The whole atmosphere of the college was very unlike Oxford and Cambridge. Every one was taught to be clean, smart and punctual, to salute and to obey, so that they might afterwards command. Intemperance of any kind was a fatal offense. A cadet was rusticated or even dismissed for a single lapse. Mess bills and wine bills were strictly regulated and paid on the nail. Speechifying and vaporizing to callow half-baked opinion were unknown.

Approves Army Discipline.

I should like after my experience of life and affairs to introduce a little Sandhurst discipline at our great universities. I should like to make the young men get up in the morning and parade at 8 o'clock in flannels, to be properly inspected to see that they were washed and shaved and afterwards to have a little physical drill before they went to breakfast and their studies.

I should like to see them attend the evening meal in a different garb, however cheap, from that which they have worn all day, and be made to feel that it is an occasion to some ceremony in the life of any one who aspires to take a part in the direction of our complicated social, industrial and political life. Some of our universities at the present time seem to be forcing beds of sloppiness and slouching, both in body and in mind. Indeed the prevailing fashion seems to be long hair, untidy clothes and subversive opinions.

Nearly thirty years ago I visited the island of Rhodes, then a part of the Turkish empire. I have just visited it again, under Mussolini's rule. What a change is presented! The dirt, the squalid and bedraggled appearance, are entirely gone. Everything is clean and tidy. Every man, however poor, looks proud of himself. Not a beggar is to be seen, and even the cabmen are well shaved. Yet, they all seem quite happy.

Questions Modern Education.

As a convinced supporter of the parliamentary system and the liberal age, I ask myself whether we are making the best of ourselves in the education we are giving to our youth. It would be better for us to put our own house in order while time remains rather than wait for some one else to come with an iron broom. But this is a digression.

When my father returned from his long journey in the new year I was just about to receive my commission in the army. He was no longer able to follow events. Mentally and physically he was as weak as a little child. He died on Jan. 24, 1895, in the early morning.

Summoned from a neighboring house where I was sleeping, I ran in the darkness across Grosvenor square, then lapped in snow. His end was quite painless. Indeed he had long been in a stupor. All my dreams of comradeship with him, of entering parliament at his side or in his support were ended. There remained for me only to pursue his aims, and vindicate his memory. This I have tried to do.

Memories of Gladstone.

During his lifetime I had, of course, met nearly all the leading figures in that great political period. I was never presented to Mr. Gladstone, but I managed to squeeze into the distinguished strangers' gallery when he wound up the second reading of the home rule bill in 1893. Well do I remember the scene and some of its incidents. The grand old man looked like a great white eagle, at once fierce and splendid. His sentences rolled forth majestically, and every one hung upon his lips and gestures, eager to cheer or deride. He was at the climax of a tremendous passage about how the Liberal party had always carried every cause it had espoused to victory.

He made a slip.

"And there is no cause," he exclaimed [home rule], "for which the Liberal party has suffered so much or descended so low."

How the Tories leaped and roared with delight! But Mr. Gladstone, shaking his right hand with fingers spread clawlike, quelled the tum lt and resumed, "but we have risen again . . ."

Tribute to Chamberlin.

I was also a witness of his celebrated tribute to Mr. Chamberlain on his son Austen's maiden speech. "I will not enter upon any elaborate eulogy of that speech. I will endeavor to sum up in a few words what I desire to say of it. It was a speech which must have been dear and refreshing to a father's heart."

From where I crouched on the floor of the gallery peering through the balustrade I could see the effect those words instantaneously produced on Mr. Chamberlain. He was hit as if a bullet had struck him. His pale, almost sallow countenance turned pink with emotion he could not or did not care to restrain. He half rose and made a little bow, and then hunched himself up with lowered head. There does not seem to be much in these words, however well chosen, when they are written down. It was the way the thing was done that swept aside for a moment the irreparable enmities of years.

Met Notables at Home.

I met at my father's house, and was very kindly treated by most of the leading figures of that great parliamentary age.

Mr. Balfour, Mr. Chamberlain, Mr. Edward Carson, also Lord Rosebery, Mr. Asquith and Mr. John Morley. Other fascinating ministerial figures were from time to time at his table, and I heard not only colleagues but opponents amicably exchanging opinions on the burning topics of the hour. It seemed a very great world in which these men lived, a world where high rules reigned and every trifle in public conduct counted; a duelling ground where, although the business might be stern and the weapons loaded with ball, there was a ceremonious personal courtesy and mutual respect. It seemed to me that here was a society which it would be the greatest privilege and honor to enter, and I made up my mind to do so as soon as I could win my independence.

[To be continued.]

[Copyright: 1935: By The Chicago Tribune-N. Y. News Syndicate, Inc.]

MARSHALL FIELD & COMPANY

Here's a MODESS SPECIAL
the 50-to-a-box size
2 boxes for $1.13
Notions, First Floor, North, State
Also at Evanston and Oak Park

SUBSCRIBE FOR THE CHICAGO TRIBUNE

SUNKIST ARE JUICIEST

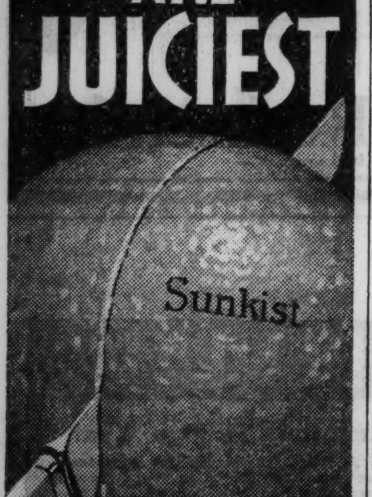

Demand these BIG Seedless Navels from California!
Look for Dealer's Specials

THIS is the year-of-years when there's a bumper crop of extra-BIG, extra-RICH, extra-JUICY oranges! To get them, ask for Sunkist California Navels. No seeds. Easier to peel, slice and segment. More soluble solids. Special prices at dealers' *now.* Buy dozens, half a box or box and save more. Copr., 1935, California Fruit Growers Exchange

This is the Last Week!

Sale

FLORSHEIM SHOES FOR *Women*

If you're a Florsheim wearer you know what an opportunity to save these low prices represent. If not, this is a wonderful time to "get acquainted." . . . For just a few more days our Florsheim Shoes are substantially reduced . . . many of them with the exclusive Feeture Arch that is the best friend your feet have ever had. . . . But hurry, for this Semi-Annual Sale will soon be over!

$7.45
SOME STYLES $7.95

The New FLORSHEIM SHOE SALON for Women
S. E. Corner of Washington and Wabash—Pittsfield Building

The hand that rocks the cradle should *never* shake the grate!

INSTALLED ON TRIAL

To prove how economically you can heat your home with Williams Oil-O-Matic, we install it at our expense, remove it at our expense, if you are not satisfied. No money down—you invest nothing.

Now . . .
Install Williams OIL-O-MATIC
at our expense!

Today the "hand that rocks the cradle" can be freed from furnace tending—genuine Williams Oil-O-Matic Oil Burner is now installed on Trial—at our expense!

Enjoy the luxury of even, dependable Oil-O-Matic Hushed Heat—so essential to the health of babies and young children. Then if you are not completely satisfied we will remove the Oil-O-Matic at our expense and replace your former heating equipment in good order.

We are making this unusual Trial Offer because we want you to prove to yourself, in your own home, the amazing low operating cost of Oil-O-Matic Hushed Heat. Compared to many forms of automatic heat, Oil-O-Matic saves enough on fuel bills to more than *pay for itself!*

PROVE TO YOURSELF

1. If you have another form of automatic heat and enjoy its convenience but find it entirely too costly to operate—*it will save you money to investigate Oil-O-Matic's Trial Offer.*

2. If you have an old fashioned, noisy, obsolete oil burner which was designed years ago to burn only the high priced fuel oils—*it will save you real money to investigate Oil-O-Matic's Trial Offer.*

3. If you still use an antiquated hand-fired method to heat your home and wish to relieve yourself and your family of this great inconvenience—*it will pay you to investigate Oil-O-Matic's Trial Offer.*

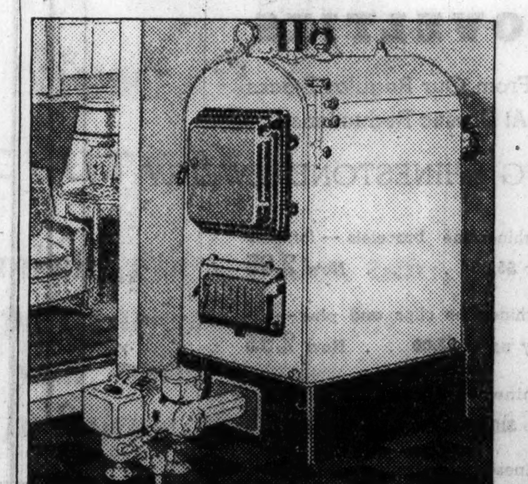

You invest nothing to try Oil-O-Matic Heat

Williams Oil-O-Matic Heating can be installed without your investing one penny for equipment. While you are trying Oil-O-Matic heat in your home you pay a small monthly rental—as low as $8.90 for the home of average size. After you have decided to purchase your Oil-O-Matic, the rent you have paid will apply on the purchase price.

WE TAKE ALL THE RISK

You are not obligated in any way under this sensational Trial Offer. Make us prove the amazing superiority of Oil-O-Matic in your own home. Phone our nearest office or mail the coupon.

This Trial Offer Is Made Only in the Metropolitan Chicago Area

It applies only in territories where authorized Williams Oil-O-Matic dealers have approved this plan in co-operation with the National Housing Act.

WILLIAMS OIL-O-MATIC HEATING

WILLIAMS OIL-O-MATIC HEATING CORPORATION
Oil Burners . . . Ice-O-Matic Electric Refrigeration . . . Air-O-Matic Air Conditioning
185 N. Michigan Ave., Chicago. Phone State 8057
Evanston Branch: 1009 Davis Street
Phones: Greenleaf 2300, Wilmette 2311

TRIAL OFFER OIL-O-MATIC HEAT

Williams Oil-O-Matic Heating Corp., Dept. 102, 185 N. Michigan Ave., Chicago, Illinois

Please rush me full details, without obligation, of your startling Trial Offer on Williams Oil-O-Matic Heat.

Name ....

Address ....

City .... State ....

Number of rooms in house ....

JOIN PEACE PACT OR BE ISOLATED! BRITAIN TO HITLER

World Informed of Plans for Alliance.

LONDON, Feb. 5.—(AP)—Great Britain told the world today that Germany's refusal to enter the new Anglo-French peace framework will mean its isolation by defensive air alliances.

The alternative facing Reichfuehrer Hitler—the most critical test his spectacular foreign policies have faced since he and his Nazis came to power two years ago—has been communicated to all the world's interested powers, among them the United States.

What Hitler Must Do.

If Hitler says "yes" to the Anglo-French proposals, drafted at the week-end conversations of the French and British premiers and foreign ministers, he will:

1. Join France, Great Britain, Belgium and Italy in defensive air pacts requiring all signatories to lend immediate assistance if one of them is attacked by another from the air.

2. Enter the proposed central European non-interference pact drafted at the Italo-French conversations in Rome, and designed primarily to secure Austria's independence.

3. Return to the league of nations.

4. Be granted equality of armaments, entailing nullifications of the armaments clauses of the Versailles and companion treaties [except that demilitarizing the left bank of the Rhine], under an arms limitation agreement yet to be drafted.

An Unpleasant Alternative.

If der fuehrer answers "no" to the proffered inclusive European agreement, he faces these unpleasant prospects:

1—An alliance between France and England guaranteeing each other assistance in the event of an unprovoked attack from the air. Though not concluded, the alliance has been agreed upon.

2—Possible extension of this pact to others of Germany's neighbors.

3—Renewed efforts by the French to complete the wall of defensive alliances that the late Foreign Minister Louis Barthou conceived as the best "security" against the German "menace."

4—Recognition by other powers that Germany means to go its own way as concerns armaments, and thoroughgoing preparations to deal with that attitude.

Those were the probabilities implied, if not stated in so many words, in the communications delivered to all diplomatic missions in London.

Ask U. S. "Coöperation."

In addition the United States was asked, through Counselor Ray Atherton of the United States embassy, to repeal the military clauses of the separate German-American peace treaty, provided the Anglo-French proposals bear fruit. Those clauses duplicate the military provisions of the Versailles treaty.

While the foreign office emphasized that no official replies had been received from Germany, Belgium, or Italy, official quarters expressed confidence all would be favorable.

French Premier Reports.

PARIS, Feb. 5.—(AP)—Premier Pierre-Ettiene Flandin promised the chamber of deputies today that definite results would come out of the Franco-British negotiations this last week-end even though Reichsfuehrer Hitler should reject the proposals.

"Do not let us make a mistake," Flandin said. "We have laid down principles for future negotiations and the French and British governments will consult each other just as soon as answers are received from Belgium, Italy, and Germany."

Two Actresses Victims of Flu

Glenda Farrell of the films ordered to bed by her physician after an attack of flu.

[Acme Photo.]

Betty Grable, another member of the Hollywood film colony who is being kept away from work by the flu.

[Acme Photo.]

HEART AILMENT HELD CAUSE OF OFFICER'S DEATH

Major Beaten at Night Club, Say Friends.

(Pictures on back page.)

San Francisco, Cal., Feb. 5.—(AP)—Hardening of the heart arteries was announced late today by an autopsy surgeon as the cause of the night club death of Maj. Charles Ross.

The army officer fell or was pushed down a stairway at a night club early today.

Announcement of the finding came after arraignment of three men on the night club staf on manslaughter charges.

Three Free on Bond.

The three, Clem Gaviotti, manager of the Club Cairo, and Joe Vanessi and Sam Erlich, two of his aids, were released on $2,500 bail each.

Coroner T. B. W. Leland will hold a formal inquest tomorrow. Later Mrs. Ross will leave for Washington, D. C., with the body, which will be buried at Arlington National cemetery.

Fellow officers of Maj. Ross, who went to the night club early today in celebration of the 30th infantry's 34th anniversary, reported Ross had been manhandled by the club attendants and thrown downstairs.

Gaviotti and his assistants denied this and said Maj. Ross had been argumentative and had said, "I can lick the whole bunch of you."

Two Companions Injured.

Maj. Ross had gone to the club with five companions. Maj. William F. Lee suffered a bruised left eye, and Lieut. Winfred Skeleton's lip was cut. The other officers were Maj. C. M. Easley and Capts. Earle M. Miner and Thomas N. Stark.

Maj. Ross had been in the army since 1918. He was a member of the General Staf school at Washington, D. C., for several years and was assigned to the 30th infantry here six months ago. He is survived by his widow and two daughters, one of whom lives in Washington, D. C.

Born in Michigan, he was appointed to West Point and served in various parts of the country. He was in France during the world war.

DIES OF HEART DISEASE.

Amos Harde, 38 years old, colored, died yesterday of heart disease in the County hospital.

Ralph Bellamy Injured in Movie Set Accident

Hollywood, Cal., Feb. 5.—[Special.]—Ralph Bellamy, film star, today was ordered to bed to recover from an accident on the film set last week in which several vertebrae were twisted. In a scene from a sea story he was hurled across the "deck" against fixtures of the "ship." Ann Sothern, leading woman, was injured slightly.

IMPROVE ARMY OR BE DEFEATED, M'ARTHUR WARNS

Chief of Staf Asks 400 Millions from Congress.

[Chicago Tribune Press Service.]

Washington, D. C., Feb. 5.—[Special.]—A 400 million dollar program for the rehabilitation and modernization of the United States army was proposed today by Gen. Douglas MacArthur, chief of staf, in a hearing before the house military affairs committee.

Nattily dressed in a gray civilian suit and addressing several members of the committee by their first names, MacArthur calmly made the assertion that unless the program were carried out, Uncle Sam undoubtedly would lose the next war.

"We are paying now for the inertia of fifteen years," said MacArthur. "Ten years from now this program will cost a billion dollars. If you give us 400 million the army will reach a high state of efficiency."

Favors Doubling of Army.

Andrew J. May [Dem., Ky.] remarked that the general was the first department head who had any concrete idea of allocating funds under lump sum appropriations.

Questioning of MacArthur by Representative Dewey Short [Rep., Mo.] brought out a suggestion that CCC youths be afforded the opportunity of joining a military reserve.

"In your opinion that instead of doubling the CCC wouldn't it be better to double the standing army?" Short asked.

"Yes," MacArthur replied, "the arguments are invincible. It costs you less by a third for soldier than a CCC boy, the training is just as good and you are insuring the safety of your country."

MacArthur's Army Plans.

Expenditures on the army rehabilitation program in the order they were given by the general were as follows:

Essential types of reserve ammunition, 45 million dollars.

Anti-aircraft artillery for regular army and national guard regiments, 35 millions.

Mechanization, including tanks for cavalry brigades, infantry regiments and artillery, 16 millions.

General motorization, for transport of men and supplies, 22 millions.

Modernization of field artillery, 37 millions.

Coast defense, 23 millions, of which 13 millions would be used on the Pacific coast, 5 millions for Panama and 5 millions for Hawaii.

Technical air corps construction, 45 millions.

Army quarters and barracks, storage, etc., 80 millions.

National Guard camps, 6 millions.

Air corps, 90 millions.

ALLIANCE TO INCREASE FRENCH POPULATION PROTESTS U. S. DANCER

PARIS, Feb. 5.—(AP)—A complaint by the National Alliance for Increasing the French Population against the nude dancing of Joan Warner, 22 year old American entertainer, may result in the young woman's prosecution. Officials studied the alliance's protest today. They are expected to decide within a week whether to act against Miss Warner.

Stern treatment by the courts of "offenses against public morality" was recently urged by Georges Pernot, the minister of justice. His admonition reflected a wave of French indignation against Paris being pictured in the United States as a "naughty city."

Miss Warner, whose home was in Narberth, Pa., was ordered to cease her performances in a cheap Paris restaurant after police observed her "slave dance." The young American protested her dance was so modest that she had been permitted to perform it in Chicago and Milwaukee.

PRINCE OF WALES GETS PERMISSION TO FLY ATLANTIC

BY JOHN STEELE.

[Chicago Tribune Press Service.]

LONDON, Feb. 5.—A star feature of King George's jubilee year, according to present plans, may be a trans-Atlantic flight by the prince of Wales. The cabinet has consented and the king has given a qualified assent.

The plan is for the prince to fly in one of the new Rangoon flying boats of the royal air force. He would take off from the Bristol channel for Canadian waters. The Rangoon boats recently made a flight to Australia for the Melbourne centenary celebrations, using Indian and Palestinian lakes to rest upon en route.

Fitted for Difficulties.

When fully loaded the planes weigh 30,000 pounds, are fitted with powerful wireless, have water tanks, sleeping accommodations and a kitchen aboard. They also have mooring gear, anchors and landing boats. They carry essential spares, making them independent of a shore base. The crew totals five.

During August the Atlantic fleet will be at exercises on the Atlantic. The fleet will be so deployed for the flight that, given the flying boats' powerful wireless, the margin of danger will be reduced to the minimum.

Two experimental flights were carried out as a pure matter of routine very recently by the royal air force. In each case British destroyers were on the watch. There was no hitch. As a result the prince of Wales has been given permission for the venture.

Will Not Select Date.

The king will not allow any date to be fixed or any previous announcement to be made. The prince will take off the day that meteorological conditions are best, and not on a date when they may be indifferent, merely because it has been fixed. The prince's time is his own in August and September.

The flight will only be heard of by the world after it has been carried out. It is expected to give an intensive fillip to Britain's plans for civilian trans-Atlantic mail service, which have hitherto fallen somewhat behind those of other countries.

At Austrian Resort.

KITZBUEHEL, Austria, Feb. 5.—(AP)—The prince of Wales came here today for two weeks of winter sports.

All official receptions having been tabooed, the prince was received at his hotel like an ordinary traveler although all surrounding streets were previously cleared by secret police.

The populace was told to respect their royal visitor's incognito. A representative of the Austrian government called on the prince to submit greetings.

DRUNK; HE GETS LIFE.

Marion, Ill., Feb. 5.—[Special.]—Emil Stawiczk of Johnston City was sentenced to the penitentiary today by Circuit Judge George White for one year to life because he became drunk. Stawiczk pleaded guilty last summer to burglary and was placed on twelve months' probation. By getting drunk he violated his probation and received prison sentence.

Chicago's most famous restaurant

In the Afternoon

Between the Luncheon and Dinner period, Henrici's is one of the few establishments maintaining complete service. Here you are invited to linger over your Luncheon as long as you wish. Or drop in at any time assured that whether you desire . . . a Salad . . . a special Entree . . . delicious Pastries . . . a Beverage . . . or a complete Dinner . . . your selection will be freshly and individually prepared . . . and served promptly in a pleasant, agreeable environment. Luncheon Daily 60c.

The 2nd floor is open for Luncheon and Dinner Service

HENRICI'S

On Randolph St. between Clark & Dearborn

CONTINUOUS SERVICE · 7 A.M. TO MIDNIGHT

QUALITY, VALUE—ABOVE ALL, YOUR SATISFACTION

BETTER than our previous best

$29.50

for $35 $40 $45 suits (many with two trousers), topcoats, overcoats by most of our best makers—an unrivaled February sale to create more employment for our own workers and those of our manufacturers

Plenty of staple oxfords, bankers' grays, blues, tans, browns—plain colors, patterns—weights for spring, for now and year 'round wear; also tuxedos and full dress suits

Suits for men of every size and build—longs, shorts, stouts, extra sizes and regulars, 2nd floor. Young men's suits, 4th floor. Topcoats and overcoats, 6th floor. Formal wear, 2nd floor

MAURICE L ROTHSCHILD

MINNEAPOLIS · State at Jackson CHICAGO · ST. PAUL

Fast Modern Way to Relieve a Cold

How to Ease Distress Almost *Instantly*

FOLLOW DIRECTIONS IN PICTURES HERE

1. Take 2 BAYER Aspirin Tablets. Make sure you get the BAYER Tablets you ask for.

2. Drink a full glass of water. Repeat treatment in 2 hours.

3. If throat is sore, crush and stir 3 BAYER Aspirin Tablets in a third of a glass of water. Gargle twice. This eases throat soreness almost instantly.

THE simple method pictured here is the way many doctors now treat colds to relieve the aches and pains colds bring with them!

You can relieve nearly any cold you get by taking BAYER Aspirin, drinking plenty of water; and, if throat is sore, gargling with BAYER Aspirin Tablets stirred in water.

This is recognized as a remarkably safe, sure, QUICK way. *For it will relieve an ordinary cold almost as fast as you caught it.*

Ask your doctor about this. And when you buy, be sure that you get the real BAYER Aspirin Tablets. They dissolve or disintegrate almost instantly. And thus work almost instantly when you take them. And in a gargle, Genuine Bayer Aspirin Tablets disintegrate with speed and completeness, leaving no irritating particles or grittiness.

BAYER Aspirin prices have been decisively reduced on all sizes, so there's no point now in accepting other than the real Bayer article you want.

NOW 15¢

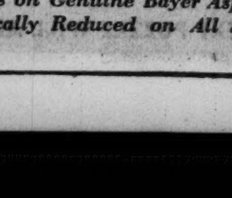

Prices on Genuine Bayer Aspirin Radically Reduced on All Sizes

Kroger Consumers

REALLY! You Can't Afford to Miss Such Values as These

Del Monte Sale

Note the smashing values on these far-famed Del Monte Foods.

PINEAPPLE

Luscious thick slices of tender, selected Hawaiian Pineapple. Supreme for salads.

2 largest 2½ size cans 39c

DEL MONTE Peaches — Great big halves in rich syrup — 2 largest 2½ size cans 35c

DEL MONTE BARTLETT PEARS 2 largest 2½ size cans 45c

DEL MONTE ALASKA RED SALMON 2 1-lb. tall cans 35c

COFFEE SALE

If you enjoy a smooth and fragrant blend, we highly recommend SPOTLIGHT

The choice of thousands

LB. SPECIAL 18c

3 lbs. 53c

A MARVELOUS BARGAIN—9 TEMPTING VARIETIES OF COOKIES Such as Chocolate Marshmallows, Chocolate Sugar Sticks, Rainbow Sugar Wafers, etc. 15c LB.

TESTED AND GUARANTEED

Eggs GOOD? They've got to be good!

Every one is perfect, large, clean, selected. They're produced by healthy, properly fed hens.

38c DOZEN IN CARTON

FRESH BULK EGGS Every one guaranteed Dozen 34c

LEAN, SWEET, SLICED BACON Hickory smoked. No rind. No waste. ½ lb. pkg. 16c

APPLES Fancy Greenings For cooking. LB. 5c

ORANGES Large juicy California Navels. Full of sparkling juice. DOZ. 29¢

BANANAS Fancy, firm golden ripe fruit. LB. 5½c

LEMONS Large, juicy Sunkist. Just brimming with juice. EACH 2c

Cinnamon Bread This is really delicious. Wonderfully tasty. Loaf 15c

Stomach Recovery Fooled His Friends

To the surprise of his friends, L. L. Lee, 1009 Slater St., Valdosta, Georgia, is finally conquering a severe stomach ailment. They note that he now looks fifteen years younger, is free from pain and has gained weight and strength. He can eat and drink anything, he says, and as much as he wants. Thus another letter is added to over 54,000 letters that praise the results of Udga, a stomach specialist's formula. If acid stomach, indigestion, heartburn, gas pains, belching and other signs of excess acidity persist, it's a warning that you need more thorough medication than soda or common tablets or powders. Get Udga at your drug store. One trial proves quicker, more lasting relief or your money is refunded.

New Way to Hold Loose FALSE TEETH Firmly in Place

Do false teeth annoy and bother by dropping and slipping when you eat, talk or laugh? Just sprinkle a little FASTEETH on your plates. This new, tasteless powder holds teeth firm and comfortable. No gummy, gooey, pasty taste. Makes breath pleasant. Get FASTEETH today at Walgreen's or any other drug store.

STENOTYPE TRAINING by THE STENOTYPE CO.

111 W. Monroe St. Fra. 3236

GIRL "PATIENT" LEARNS PSYCHIC QUACK'S TRICKS

Consults Prof. O'Donovan, Magnetic Nerve Tingler

[Continued from first page.]

authorities as the foremost master of hypnosis in America."

"He puts the patient into a deep sleep and then controls the subconscious mind with suggestion," Mr. White explained. "He does in a few treatments what the ordinary psychoanalyist would take months, maybe years, of daily treatments to perform. I've seen a patient go to sleep with paralysis and wake up after one treatment without it.

"My old mother was so depressed and ill with sinus trouble and neuritis she could hardly walk, and he cured her in three treatments. Big business executives come here on the verge of nervous breakdowns and go out and get better jobs and hold them.

Diagnosis Is Easy.

"Now you are suffering from nervous debility," he went on. "Do you know what that means? No? Well, it means that you worry too much, you're all run down. You've lost your pep and your self-confidence. You are anemic, too, and underweight, I can tell."

"What is your problem?" he asked gently. "An unhappy love affair, money troubles, or the loss of a loved one through death?"

"An unhappy love affair," the reporter replied. "Could he tell me if this ever will turn out right or if I will have to forget Frank?"

"My dear girl," said Mr. White, "when the professor gets through with you you won't be able to remember Frank."

"And can he cure me of—whatever it is?"

Something to Look Forward To.

"Can he cure you? I should say he can. You'll wake up another girl, happy, attractive to men, with the ambition to succeed. The world will seem a glorious place. Most of the women with emotional problems like yourself who come to the captain—I call him the captain because he's been in three wars—are cured in about six treatments after they learn to sink into a deep sleep."

"But how can the captain make cripples walk and so on?" I asked.

"Just through his birthright, his mesmeric power," he said. "Of course he's studied in universities in India, Ireland, and Germany, too. If there is a nerve that needs adjusting, the captain's hands just seem to go there by instinct. He touches it, and the pain stops or the disintegration or whatever congestion is there, ceases."

There's Hope for Every One.

He told of a boy, an imbecile, the son of a wealthy eastern family, whom O'Donovan, he said, cured for $20,000. He made him into a normal and even brilliant child through hypnotism, he said. He said the man the reporter had seen departing when she entered was the father of a little girl he was treating for paralysis. He told of a man O'Donovan cured of epileptic fits in three months, and rolled off a staggering figure in five digits as the price he paid.

Suddenly he leaned forward and said:

"Are you sure you are not suffering from repressed emotions? Don't you know, my dear young lady, that there's such a thing as transferring the affections? Are you sure it is Frank you long for and miss, or is it perhaps his embraces? If so, might not other embraces do?"

"No," said the reporter forlornly, "it is Frank and Frank alone I miss."

An Underling Has Bad Luck.

Then he warned the reporter that she would reveal the truth under hypnotism. Prof. O'Donovan was so psychic, he said, that he always knew what a woman's real problems were, when often she would not admit them except under hypnotism. He then tried to hypnotize the reporter, but when he got to the pin-pricking stage she let him know she was awake. Apologetically he said that O'Donovan would show her how it really was done.

On the reporter's next visit she was introduced to Prof. O'Donovan. The professor, suave and silent, looked her over and showed her into the larger room.

"You're afraid," he said at last, after a long, impressive silence. He held his coarse, brutishly handsome face with its scarred right cheek, plucked eyebrows, close-clipped, dark mustache, ruddy skin and low forehead, close to hers. His dark eyes, around which his skin appeared to have undergone a face-lifting operation, pierced in the manner of a motion picture hypnotist.

Old Master Guesses a Secret.

"Yes, little lady, you're afraid," he repeated. "What are you afraid of? O, you don't need to tell me about your love affairs. Only this."

He then asked a very personal question, to which the reporter replied.

"What? You mean you've never had a lover?" he marveled. "And never been married? Never? But you don't need to tell me. I knew it."

Then he leaned forward even closer and took the reporter's hands in his. Beneath the snowy linen of his shirtcuffs peeped a dark tattooed mark on one wrist, a shocking contrast to his expensively tailored brown tweed suit, his spats, his immaculate fine linen handkerchief in the breast pocket.

"Little girl, you are starved. Yes, I tell you, starved," he said slowly, the mesmeric eyes gleaming. "I knew by looking in your face. That is what is wrong with you."

"You mean that I am underweight?" the reporter asked.

"No, no," he said impatiently. "I mean that you need—love, a man's love. You've never really loved. Ah, when you really love, life is better; you have more power; everything is sweet and bright. That is why I have power. I love not one person. I love you, I love the next person I see, I love the entire world. I manufacture my own power." He laughed a throaty, confident laugh.

"Now stand up," he said, smiling.

His patient stood up and he put an appraising hand on her hip. He bid her turn around, and felt her waistline. "How much do you weigh?" he asked. "We'll have to put some flesh on that skinny little body."

The reporter resumed her chair and he lit a cigaret, slowly blowing out the smoke. He then did a little checking up, asking her exact address, place of business, and so on.

Those Glands Again!

"Yes, little kiddo," he said, "you're starved. That doesn't need to be. No one needs to know. You don't need to be married. What is marriage, after all? Just a license to do something that can be more spontaneous without it."

"But," the reporter protested, "I don't believe that's my problem."

"O, yes, it is," he said. "You are a grown woman. I will talk plainly. This is something you probably don't know, a scientific fact. There is a substance in every woman which if not secreted from the body gathers in the back of her head, pressing against the 'pituary' gland."

"The what?"

"The pituary gland," he said [apparently alluding to the pituitary gland]. "It's the most important thing in a woman. "Feel that?"

And he gave the back of the reporter's neck a hefty pinch.

"It hurt," she said.

"Of course, it did," he said impressively. "But it shouldn't have. That's because all that fluid which should have an outlet is stored up there, pressing on that gland and filling your body with poison. There is only one way to get rid of that. It is by physical contact with a man."

A Remedy for the Heart.

"Well!" said the reporter briskly. "That sort of lets me out. And a lot of other women, too, I should think."

"That's why you can't sleep at nights," he persisted. "You wake up suddenly at night, sweating and worried, don't you?"

"Not that. But I do notice my heart palpitating sometimes. I thought I had heart trouble," she said.

"Stand up here," he ordered.

She arose, and he listened to her heart—without a stethoscope. He had some difficulty in taking the count apparently and took firmer a clutch and pressed his oily black head closer.

"You do have a nervous heart, as a matter of fact."

"O dear," the reporter replied, "can you cure it?"

"Can I cure you?" he asked. "Little kiddo, I—can—make—you—well. And I—will—make—you—well. You must coöperate, though; give me your perfect trust, and do what I tell you to do. You must not be afraid.

"Somewhere in you, I feel, there is a spark of courage, although you do look so beaten down. I would not bother with you if I didn't believe in that little spark of courage somewhere. I'm going to find it and arouse it. Now, stand up again."

O'Donovan pulled the reporter down on his knee. She started to rise.

"Sit down," he said, pushing her down. "I want to look at your eyes."

He pulled her eyelids back with his two hands, and told her to roll them to the right, to the left, upward, downward. Then he stroked the eyelids closed with one hand, stroking the cheeks with a downward motion and intoning:

"You are feeling very sleepy, you are going to sleep."

"Just a minute," said his patient. "Can't I sit in this chair?"

"O, sit where you please," he said. She sat in the chair with some relief. "Open your eyes. Now close them. Your eyelids are getting very heavy. You are getting very sleepy. You are going to sleep. You could not open your eyes if you wanted to now."

"Shall I try?" asked the reporter.

"You are relaxing, every muscle in your body is relaxed," he replied.

"You can hear nothing but the sound of my voice. You are falling asleep. You will not awaken until I awaken you. Now when I count three you will awaken. One, two, three, wake up. That was just a little test, to break the ice. I'll give you a longer treatment tomorrow. It won't take you long to learn to respond. Remember, little girl, I'm going to cure you. Come back tomorrow."

How to Dismiss a Patient.

He put his arm around the reporter as she was making for the door. His kiss landed on a cheek. Another landed on an ear.

"You mustn't be afraid of me," he said. "Now you see Mr. White before you leave."

The patient went out into the waiting room, while O'Donovan beckoned a young man. The reporter was forced to wait for Mr. White's return to pay him. O'Donovan called her in to see his young man 'patient asleep under hypnosis. Then he dismissed the young man, and again he pressed a kiss on her left cheek, and explained that it was "just a mark of brotherly affection."

White returned, the reporter paid him $5, half rates, he explained, and O'Donovan offered to drive the reporter north. In the car he held her hand. When the car reached Ohio street on the avenue she asked to be let out.

"All right," said Prof. O'Donovan, giving her a farewell pat on the knee. "The bus is coming, you'll have to jump, sweet."

"Sweet" jumped.

State Pushes War to Rid Chicago of Quack Psychics

James P. O'Donovan, 55 years old, a dapper "professor of psychopathy," of 1203 North Dearborn street, and Yogi Roy, 32 years old, a Hindu "psychologist," of 2110 North Clark street, will be arraigned today or tomorrow before Municipal Judge Eugene Holland in the license court in the city hall on charges of violating the state medical practice act. They are unlicensed.

Unable to furnish $2,000 bail, O'Donovan was held late yesterday in the detective bureau. Roy was released under $2,000 bond. Meanwhile John J. Hallihan, director, and Eugene R. Schwartz, superintendent of registration of the state department of registration and education, continued their campaign to rid Chicago of quack psychologists, mental healers and mediums who are practicing medicine without a license.

Within the next few days several other fakers and quacks will be called into the department headquarters, 360 North Michigan avenue, and warned not to continue the practice of medicine without a license, according to Philip Ringer, assistant attorney general attached to the department.

A colored quack, James Johnson, of 3735 South State street, who conducts the Johnson Medical company, was convicted yesterday on two charges of practicing medicine without a license in the Municipal court of Judge Francis Borrelli. He was fined $100 and costs and sentenced to six months in the Bridewell on each conviction, the sentences to run concurrently.

DIES VISITING FRIEND.

Mrs. Sarah McKay, 80 years old, 5531 Maryland avenue, died of heart disease yesterday in the home of a friend Mrs. Angeline Hughes, 5345 Maryland avenue.

PROFESSOR'S FOSTER SON NAMED BANDIT SLAYER OF CHICAGOAN

Kankakee, Ill., Feb. 5.—[Special.]—Jules Hopkins, 30 years old, of Champaign, adopted son of Prof. Cyril G. Hopkins of the University of Illinois, who died in 1918, was named by police here today as the leader of a gang of three robbers against whom at least two murders are credited.

JULES HOPKINS.

One of the slayings was that of Joseph Gliatta of Chicago, district manager for the Walgreen Drug company, shot to death Dec. 22 during the attempted robbery of a drug store there. The other is that of Deputy Sherif A. L. Vonsar of McLean county, shot to death during a running gun battle with robbers in Bloomington two weeks ago.

Harry Roley of Gays, Ill., and Eugene Malson of Decatur, captured in the Bloomington chase, named Hopkins as the killer in each case. Hopkins was arrested in Cairo last Thursday, and has been identified as Gliatta's slayer by two eyewitnesses.

Hopkins was adopted by the professor from an orphanage in Sioux Falls, S. D., about 28 years ago, he said. He has twice been sentenced to prison for burglary and robbery, and has served nearly ten years. He was paroled from the penitentiary at Menard Dec. 15.

U. S. EDUCATOR FREED ON BOND IN FRAUD CASE

MEXICO CITY, Feb. 5.—(AP)—Dr. Robert Ernest Vinson, prominent American educator and former president of Western Reserve university at Cleveland, O., was freed under bail today pending trial on charges of fraudulently using 100,000 pesos [$27,850] in funds of a company of which he was treasurer.

The company is the Compania Mexicana de Maderas. Other officers of the firm brought the charges against Vinson in order to get an accounting of the use of the money, one of them said. Vinson said he was given only a small sum of money, which he employed in the legitimate interests of the company, which deals in lumber.

Says He Has "No Fear."

Cleveland, O., Feb. 5.—(AP)—Dr. Robert E. Vinson sent a telegram to relatives here today in which he said he had "no fear" of charges of fraudulently misusing funds of a company in Mexico City. "Am well and have able counsel and no fears of result," the telegram said.

Ex-Watchman, 80, Takes Bride, 72, to See for Him

Mrs. Meri Peros, 72 years old, a plump, gray haired little widow, and Joseph Schriner, 80 years old, a plump, gray haired little widower, were married yesterday in the Olivet institute, 1441 Cleveland avenue. Said the bridegroom, who for 22 years served as night watchman for North avenue business houses: "My eyes are bad. I needed a wife to take care of me." Said the bride, born in Budapest: "Yes, he needs me. That's all I vant." So now they've combined their two small flats at 1547 Cleveland avenue, into one that is large enough for two.

This man would have saved $8,438.91 if he had bought his auto insurance through an agent or broker

DON'T run the risk of heavy loss that may come from buying auto insurance "direct from the company." Protect yourself by dealing through a professional insurance agent or broker. As an insurance specialist, he understands your problems, and prescribes insurance to fit your particular needs. You get protection that covers *your individual driving risks*—not just "auto insurance" that may fail you when you need it most and cost you thousands of dollars personal loss.

Your agent or broker is *your* representative—on hand to protect *your* interests and save *you* expense and worry when there's trouble. He is not an uninformed insurance peddler or premium collector, but a professional man offering a professional service. Consult him.

American Automobile Insurance representatives in your community are all *accredited* agents and brokers. Take advantage of the protection, economy and service they offer you.

Total Admitted Assets: $10,767,828.64
Surplus to Policyholders: $3,392,772.88

E. D. LORING, *Resident Vice-President*
A2123 INSURANCE EXCHANGE, SOUTH, Phone HARrison 4040
THE AMERICAN AUTOMOBILE INSURANCE COMPANIES
ST. LOUIS, MO. Incorporated 1911 L. A. HARRIS, *Pres.*
Oldest and Largest Insurers of Automobiles Exclusively.

$5,000 IN CASH PRIZES

FATHERS of our COUNTRY in Crosswords

The Name of a Person Famous in American History is in each puzzle. Solve the puzzle and name the person.

A new puzzle appears each day in the Daily Tribune. Hold all puzzles until you have the complete set of 53. Then send them in. For rules and previous puzzles, get back copies from your newsdealer or the Tribune.

No. 32—"FATHERS OF OUR COUNTRY IN CROSSWORDS"—CHICAGO TRIBUNE

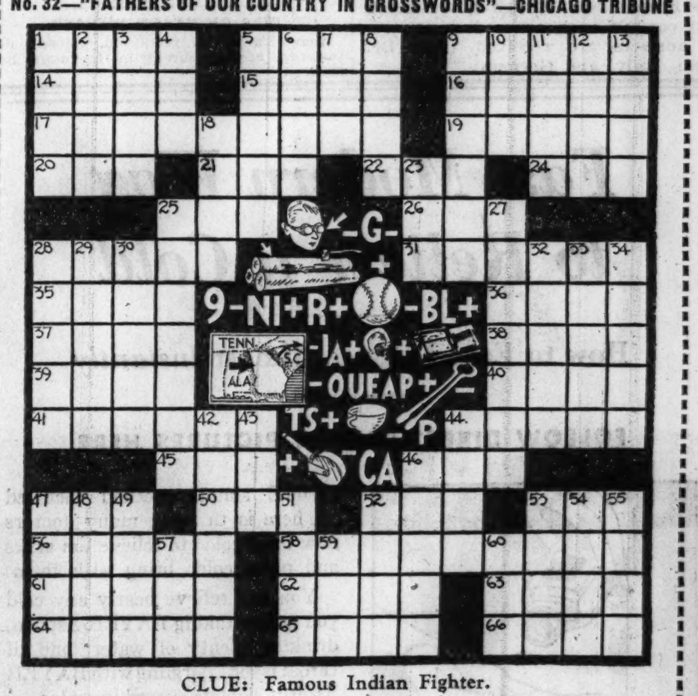

CLUE: Famous Indian Fighter.

The person named in this puzzle is: ____________

HORIZONTAL

1. Descry
5. Seize with the teeth
9. Entrances
14. Rake
15. Unwatered
16. Rough-edged
17. Middle name of pioneer or patriot
19. Sea
20. Body of water
21. Fowl
22. Blunder
24. Defective explosive
25. Step
26. Ovum
28. Contempt
31. More profound
35. Garment
36. Part of church
37. Short poems
38. Nights before
39. Did exist
40. Lease
41. Posture
44. Endures
45. Pull laboriously
46. Friend
47. Old Dutch fluid measure
50. Weep
52. Make a seam
53. Anaesthetic
56. Art
58. Sorry
61. Mixup
62. Elliptical
63. Genus of African plants
64. Diner
65. Small growths
66. Proclivity

VERTICAL

1. Periods of time
2. Painful
3. Cougar
4. Aye
5. Discloses
6. Metal
7. Metal
8. Dropping-off place
9. First name of pioneer or patriot
10. Bow
11. Driven obliquely, as a nail
12. Biblical character
13. Dispatch
18. Word in comparative phrase
23. Scarlet
25. Gift
27. Title of pioneer or patriot
28. Flatboats
29. Student soldier
30. Musical work
32. Prepares the way
33. Happening
34. Pauses
42. Last name of pioneer or patriot
43. Self
44. Grass
46. Skins
47. Culmination
48. Plane surface
49. Steeped barley
51. Forehead
52. Bridge
53. Wind
54. Later on
55. Let stand
57. Tip
59. Biblical character
60. Small flap

THE NEXT PUZZLE WILL APPEAR IN TOMORROW'S TRIBUNE

A Great Store in a Great City
THE FAIR
STATE, ADAMS and DEARBORN STREETS
Oak Park–Lake at Marion St Milwaukee Ave at Wood St.

Clearance! Our Famous EXMOOR COATS

You're in luck to find our Exmoors so far reduced! Even at their original prices they're values that are hard to duplicate! Their luxurious furs are chosen with care, their fine woolens are tailored by masters!

Values to $57! $39 — What a low price to pay for coats that are superb in quality and lavished with lovely fur! Fine, warm woolens and interlinings! Hurry if you want to save on a better coat!

Values to $65! $49 — Coats laden with big, fluffy foxes—the smartest, most luxurious kinds! With Jap mink, kolinsky and other regal furs! Fashions with distinction in every line!

Sizes for Women and Misses and Half-Sizes for Short Women! Not All Styles in Every Size!

THE FAIR—Third Floor—Also Oak Park Store.

A Great Store in a Great City
THE FAIR
STATE, ADAMS and DEARBORN STREETS
Oak Park–Lake at Marion St. • Milwaukee Ave. at Wood St.

Lady Babbie Blouses

As Worn by Katharine Hepburn in "Little Minister."

$3

One of 8 PICTURE BLOUSES Exclusive at THE FAIR.

Floral printed crepe with loose, shirred sleeves and tiny standup collar. In meadow green, campfire red, sky blue. 34-40.

See These Other "Stars":

Scottie: *Worn by Ann Harding* Scotch plaid rayon taffeta with huge under-the-chin bow.

Sophisticate: *Worn by Lynn Fontanne.* Button front vest style in striped rayon taffeta.

THE FAIR—Third Floor—Also Oak Park Store.

FOR EASIER DISHWASHING, TOO

JUST try Rinso for the week's wash once—and you'll never go back to old-fashioned laundry soaps again. And you'll say it's grand for dishwashing, too. It saves so much time and work—is so much easier on your hands. A little Rinso piles up quickly into a lot of rich, lively suds that last and *last—even in hardest water.* No other soaps or powders needed. Rinso is safe for your finest cottons and linens—white or colors. Recommended by the makers of 34 famous washing machines. Tested and approved by Good Housekeeping Institute. Get the BIG economical household package at your grocer's NOW!

AMERICA'S BIGGEST-SELLING PACKAGE SOAP

UGLY HAIR DESTROYED *Forever by* Electrolysis

Face Arms Legs or Body $2 *Per Treatment*

W. P. Drum E. D.

It is most beautifying to the skin, as the hairs treated are guaranteed never to grow again. With more than 21 YEARS of leadership and experience as specialists in the permanent destruction of superfluous hair, moles and warts, the Paul Institute is able to render ONLY the highest degree of PROFESSIONAL PERSONAL SERVICE. We are equipped to use 16 needles at one time, thereby destroying 200 to 600 hair roots per hour. It is highly recommended by the most eminent skin specialists. Free consultation.

Not a Beauty Establishment nor School

PAUL INSTITUTE, E.D.
108 N. State St. 836 Stewart Bldg.
Telephone Randolph 2090

The secret of clean, long-lasting shaves—

Lifebuoy Shaving Cream lather holds 52% more moisture. It keeps whiskers soaked soft—so that you get clean, close, lasting shaves. Soothes, protects tender skin, too. Get it at your druggist's today.

LIFEBUOY SHAVING CREAM

BIG RED TUBE

LEGISLATORS ARE COOL, BUT MOB YELLS FOR HUEY

Kingfish Expounds Dream of Sharing Wealth.

BY PHILIP KINSLEY.
[Chicago Tribune Press Service.]
(Picture on back page.)

Atlanta, Ga., Feb. 5.—[Special.]—Senator Huey P. Long arrived in Georgia today from his bayonet-ruled capitol to carry the gospel of his redistribution of wealth program into a state which is a second home to President Roosevelt. He was received by a mob which stormed the doors of the house of representatives to hear him and which overflowed in the halls of the capitol where loud speakers had been installed.

The legislative body was only mildly appreciative of the efforts of the Kingfish of Louisiana to tear down the financial structure of America to rebuild it according to his own dreams, but the effect on the people remains to be determined. The whole town was talking about the Kingfish and his bodyguards and his astounding plans to levy a tax on the capital wealth of the country and give it back to the people, that all might live in comfort.

Comes Like Olden Prophet.

The Louisiana dictator came in the garb of a flaming prophet of old, crying woe upon the rich and predicting the downfall of this country as the downfall of Jerusalem was predicted centuries ago. With a Bible in his hand, on which was written "God is Love" and a minister by his side to guide him, the Kingfish challenged Roosevelt to produce results in six months time. Eventually, he said, his plan would be adopted anyway. He announced that he would reintroduce his capital tax resolution in the senate in a few days.

The legislative body was somewhat divided as to the propriety of inviting the Louisiana senator into this territory. The senate refused to reconvene to go in a body to hear him. The lower house had done the inviting and it was in their chamber, overflowing in galleries and aisles, that was the scene of his appearance.

Crowds Are Curious.

The crowds at the station, in the hotels and in the capitol lobbies were curious and friendly as the Kingfish strode through them in the wake of state officials and welcoming committees. Two senators sent a telegram to the President apologizing for the action of the house in inviting Long here.

Representative T. V. Williams of Coffee county, author of the invitation, introduced Long to the audience after an official welcome had been extended by Speaker Ed Rivers.

He began his address by saying that at present 1 per cent of the people own 60 per cent of the wealth. He said he had supported Roosevelt for the presidency on the promise that Roosevelt would put redistribution of wealth into effect.

"Here we have an American barbecue," he declared. "The Lord has placed the table for you and filled it with all good things. Then Morgan, Rockefeller, Baruch, and Mellon came along and took 85 per cent of it before we got started. I would not destroy the capitalist system, the profit system or the constitution of the United States.

"Any man who makes a million can keep it, but over this I would levy a 1 per cent tax. I would send this up to a 100 per cent tax at the ninth million.

"Would Bring in 155 Billions.

"This would bring to the United States treasury 155 or 165 billion dollars. We would levy the same tax every year. We would stop Morgan and Rockefeller from being billionaires. Henry Ford's plant would go on but they would make more cars and we would own some of it. We would give every man a chance to work and a comfortable home. I would begin old age pensions at 60 with $30 or $40 a month.

"For the farmer I have a simple program. It would be to raise all they wanted. Then erect warehouses and store the surplus until the government had a year's supply. Then discontinue that crop for a year.

"We fought to keep the Negro in slavery in 1861. Now we are all enslaved by the financial system and every baby born has a debt of $2,000 around its little neck."

LOS ANGELES AREA FACES ITS WETTEST WINTER SINCE 1922

Los Angeles, Cal., Feb. 5.—(AP)—With rain falling steadily, and no prospect of a letup tonight or Wednesday, weather bureau officials said today the winter season had a good start toward establishing itself as the wettest since 1922.

The season's total precipitation was 13.01 inches, compared to 12.09 on this day last year.

Wet winters of recent years included those of 1927 and 1932, when 17.76 inches and 16.95 inches, respectively, were recorded up to July 1. Weather observers said that at the present rate the total would easily surpass those years, and may even reach the 19.66 inches recorded in 1922.

The rain was general over southern California. In the Imperial valley, a region that sometimes goes through the winter with only a trace of precipitation, more than half an inch had fallen. At El Centro this exceeded the total rainfall for last year.

Byrd Expedition to Sail from the Antarctic Today

LITTLE AMERICA, Antarctica [via Mackay Radio], Feb. 5.—(AP)—The second Byrd Antarctic expedition was all set today to quit this icy portion of the world and start back for civilization. Unless some unforeseen circumstance arises, the whole party should be on its way northward by tomorrow aboard the S. S. Jacob Rupert and the Bear of Oakland.

FASTER TIME SEEMS SIMPLE FOR CRACK TRAIN

Why Not 15 Hours for New York Run?

BY H. M. LAIRD.
Traffic Manager Chicago Tribune.

Pittsburgh, Pa., Feb. 5.—[Special.]—On board the Broadway Limited of the Pennsylvania railroad and more or less critical because of the suggestion of Senator Wheeler of Montana that the government should take over the operation of the railroads. Not if the present managements can avoid it, avers Mr. Eastman, who observes that they are 100 per cent against public operation, as he terms it.

And yet here is a train that is crying out loud for an overnight service between Chicago and New York, the two principal pools of passenger trafic in America—and has been granted eighteen hours. The railroads have the opportunity to show that they are still the most important objective of private industry and fail because of tradition.

Autos Pass the Train.

We left Chicago promptly at 3 o'clock, but of course there was no show of speed until we passed Englewood. Nobody boarded the train at that station, but still we must stop. All Pennsylvania trains follow that practice and thus limit speed to thirty miles per hour to that point. Automobiles passed us on the city streets; trucks kept pace with us. Why should we not do better on a private elevated highway?

But now we are beyond Whiting and automobiles on the parallel highways are no longer passing us. Still some of them keep pace for an uncommonly long time. We consult our time table to make some comparisons, perhaps to ascertain how much faster we are traveling for the extra fare paid on this train.

What is this, number four to Detroit as it is marked on the time table. Makes the trip from Chicago to Fort Wayne one minute faster than our time and makes three more intermediate stops. There it is as plain as day and we thought we were going some. Apparently we have at least twenty minutes to spare and only a small fraction of our distance accomplished.

And now it is dark and we can no longer make comparisons with the speed of highway trafic. Still we are not conscious of doing our best. The train seems to have assumed that familiar pace common to overnight trains.

Almost 40 Miles an Hour.

We again consult our time table to ascertain that it is only three hundred and twenty miles to Pittsburgh and we are allowed four hundred and twenty-five minutes, about forty miles per hour and with only a four minute stop at Crestline, changing engines and crews. We would accept that challenge in our nineteen twenty-nine family flivver and we have accordingly bought a new one. Had our train even maintained the rate of speed from Fort Wayne to Pittsburgh that it had accomplished from Englewood to Fort Wayne we would have arrived in this center of coal and steel before eleven. Why not? That is the time that is being established west of Chicago, "four hundred miles in four mundred minutes."

And so on. It seems obvious that two hours' operating time can be saved in the level operating district west of Pittsburgh, the half way point between Chicago and New York. If this is granted why cannot the through schedule from Chicago to New York be reduced from its present standard of seventeen hours and forty-five minutes to fifteen hours? The Pennsylvania can do it. Why not proceed?

BURGLARS RAID FIVE STORES.

Logansport, Ind., Feb. 5.—[Special.]—Burglars raided five business houses at Camden near here during the night. They failed to get cash, but hauled away $2,000 in merchandise.

N. Y. ALDERMEN, IRKED BY SLUSH, ORDER AN INQUIRY

New York, Feb. 5.—[Special.]—Irked over the condition of the city streets after last week's snowfall, the board of aldermen today ordered an investigation of the sanitation department's work.

Republican members joined Democrats in criticizing the methods used in snow removal and garbage collection. Ald. Lambert Fairchild, Republican, said New York had the reputation of being the dirtiest city in the world. The attacks fell not only upon the sanitation department, headed by Col. Thomas Hammond, but upon the La Guardia administration as well.

"No law or regulation prevented the sanitation commissioner from cleaning the streets," declared Ald. Murray W. Stand, acting majority leader of the board. It was stupidity on the part of the commissioner that left snow and garbage piled in the streets. The fault is his. He must accept the responsibility—he cannot shove it off onto the home relief groups."

Ald. Joseph E. Kinsley, Bronx Democrat, made fun of Mayor Fiorella H. La Guardia's order of today requiring that police and fire sirens be blown hereafter to summon relief workers for snow jobs. The mayor directed that one long and two short blasts should be blown to rally the men in emergencies.

"God help the peace of the city during the quiet of a snowstorm," the alderman said. "The mayor has issued the prize proclamation of the century when he orders that the tocsin be sounded at the fall of snow, and that there be given one long and two short toots by the fire engines in each district."

Under Tammany administrations of the past the political organization was used to assemble snow workers. When a snowfall developed, Tammany Hall telephoned the sanitation department. If snow workers were needed at a certain hour, the call went out to all Tammany district leaders, who in turn passed it on to their election district captains. Knowing the men who were out of work in their bailiwics, the captains sent them to work forthwith. An army of snow fighters could thus be raised in as little as an hour.

Taking up the allegation that Tammany had failed to provide proper snow removal equipment, Ald. Kinsley said:

"The mayor saw fit to blame the snowfall on God, and the failure to remove it on Tammany. The real reasons for not getting rid of the snow and garbage lie in the misdirection and no direction of the officials in charge of the work."

Dinners DO *taste better* at B/G because the china, the silver and the food is CLEAN. We figure that if *we* are as trim in our kitchens as *you* are in *yours* you'll think of us WHENEVER you are hungry.

Subscribe for the Tribune

MARSHALL FIELD & COMPANY

THE FEBRUARY SALES AND SELLINGS . . .

SHOES . . . FURNITURE . . . Gloves . . . Layettes . . . Men's Hose by the Box . . . Jersey Silk, Rayon and Knit Underwear . . . Carpets . . . Lamp Shades . . . Nursery Furniture . . . Frames and Framing . . . Dinnerware and Stemware

Hearts and Flowers!

DRAM SELLING OF FRENCH PERFUMES

Each in a cut crystal gift bottle with gay red heart stopper

Guerlain		**Chanel**		**Grenoville**	
Shalimar	$1.60	No. 5	$1.25	Byzance	$1.50
L'Heure Bleue	1.00	Gardenia	1.25	**Babani**	
Vol de Nuit	1.20	**Myon**		Secret de Babani	.50
Liu	2.00	Exaltation	1.50	**Corday**	
Caron		**Ciro**		Orchidee Bleue	1.00
Bellodgia	1.50	Surrender	1.90	Toujours Moi	1.15
En Avion	2.00	Reflexions	1.90	**Field's**	
Nuit de Noel	2.50	**Patou**		French Perfumes,	
Weil		Vacances	1.50	4 odors	.50
Zibeline	1.50	Moment Supreme	1.50	**Lanvin**	
Bamboo	2.00	**Floris**		My Sin	1.25
Rallet		English Violets	.85	Scandal	1.50
Confession	2.00	**Lelong**		**Charbert**	
No. 1	.75	Whisper	1.50	De Toi Je Chante	1.00
Gardenia	.75	Parfum L.	1.50	**Arden**	
Lucretia Allen		Mon Image	2.00	Blue Grass	1.00
Gardenia	1.50	Opening Night	2.00	**Bourjois**	
Honeysuckle	1.50	**Coty**		Evening in Paris	.65
Wild Rose	1.50	A Suma	1.25		

Cosmetics, First Floor, North, State. Also Evanston and Oak Park

We're turning night into day with

SHIRT-NIGHTIES

$5

We were bored with fancy frills and felt you might be too. So we sought a simple smart fashion to feature at a simply grand low price. Here it is . . . the classic daytime shirtblouse in a gown of heavy crepe with contrasting monogram motif, long slim lines and high trim neck. Both styles are perfect for travel wear.

***Lingerie, Fifth Floor, South, State
Also Evanston and Oak Park***

Fashion cunning takes its cue from capes

$35

From the Maternity Shop

This smart dress of silk alpaca is obviously perfect for its purpose . . . and perfectly obvious in its newness. The detachable cape is the flattering fingertip length. The soft, lovely angelskin corduroy vest conceals a bodice that is *not* surplice, but ingeniously made with inverted pleats. Navy, black or brown with vest and cuffs in either white, maize or flesh. 14 to 20.

***Maternity Shop, Sixth Floor
Also Evanston and Oak Park***

AMARELLE PRINTS

$1.25 a yard

1. Their designs are new . . . interesting.
2. Their petal skin finish is too smooth for words.
3. They will not muss or crush.
4. They will not pull out at the seams.
5. They will launder perfectly.

Amarelle Prints are made of the finest multi-filament Du Pont rayon yarns and are refreshingly spring-like, and wearable even now under your heavy coat. Mannequins will wear dresses made of Amarelle Prints all this week.

Rayons, Second Floor, South, State

The Secret of Luxite's Sleek Success

Life-long as the garments in which they are featured, each of these effective innovations, exclusive with Luxite, is calculated for complete comfort, perfect freedom and smooth lines. Laundry wear and tear leave them unaffected.

LUXFLEX
Rubber in a shirring that insures smoothness. It comes in both band and elastic knee styles, in mixture cloth and silk jersey. According to size and fabric, 85c to $2. (left.)

NOBELT
Pure rubber encased in fabric, it won't harden, bunch or curl. Perfect for both knee and belt support in this silk jersey tea-rose pantie. 34 to 42, $1.65; 44, $2. (right.)

***Knit Underthings, Fifth Floor, South, State
Also at Evanston and Oak Park
and Lake Forest***

Starts at 9 A.M. Today

TAKE-YOUR-CHOICE

2500 HART SCHAFFNER & MARX SUITS *and* OVERCOATS

REGROUPED *to Sell at*

$26

Guaranteed 100% all-wool — *Guaranteed 100% all-wool*

—and $26 is the lowest price in Chicago today for nationally advertised, known quality clothes such as Hart Schaffner & Marx. *Now* is the opportune time to buy your clothes for all year, and this sale is *the* place to do it. You get suits that are right in weight for year-'round wear—their styles, colors and patterns the smartest we've ever offered. You'll find overcoats of every type at a price you'll not be able to equal next fall. Buy now—SAVE and get the important security of guaranteed 100% all-wool quality that Baskin two stores offer you. Suits and overcoats—take-your-choice, $26

BASKIN

TWO STORES

133 South State Street (*South of Palmer House*) — Clark at Washington (*Temple Building*)

SAW FISCH AT CEMETERY, SAYS LINDY WITNESS

Four Others There, Is Driver's Story.

[Continued from first page.]

the defense during the day. Most of them testified merely to being present at a farewell party given Fisch before he sailed for Germany in December, 1933.

Reilly asked for the early adjournment on the plea that his witnesses were "snowbound in Trenton." Judge Trenchard was irritated. He instructed Reilly not to make such a petition again and to have all his witnesses present.

The defense attorney declared that he had thirty more witnesses. The defense will finish by Friday evening, he said. Saturday is expected to be devoted to rebuttal testimony from the state and the arguments are expected to begin next Monday with a prospect of the case going to the jury Tuesday afternoon or Wednesday morning.

There was something of a commotion when George Steinweg, a steamship company agent, was placed on the stand as the last witness of the day. Steinweg said he had sold two tickets to Fisch for himself and Henry Uhlig, a friend. He also sold him traveler's checks for $650. The tickets cost $410 and Fisch had a well filled wallet after he had paid out more than $1,000, he said.

Picture "Not Like" Him.

Then Steinweg, who was one of the last persons to see Fisch alive, was shown the picture of Fisch which all the defense withnesses have been identifying.

"That doesn't look like him," he said.

He was shown another picture of Fisch which is in evidence.

"It's not a good resemblance," he insisted. "Fisch was much thinner and his chin was sharper."

Heier, who said he saw Fisch jump over the cemetery wall, declared he did not hear any one shout "Hey, doktor!" as Dr. Condon and Col. Lindbergh have testified. Nor did he see either Condon or Lindbergh.

The points stressed by Attorney General Wilentz in discussion of Heier's testimony was that Heier said he saw Fisch around 11 o'clock that night. Other witnesses have asserted that the ransom was paid about 9 p. m. It was pointed out that the ransom collector would scarcely linger for two hours around the cemetery after getting the money.

AFTERNOON SESSION

Benjamin Heier, a stocky young man with a stubby mustache, was the first defense witness summoned at the afternoon session. He gave his age as 24, his present occupation as a restaurant cashier.

"On the 2d of April, 1932, were you out with a young lady?" asked Reilly.

As the witness answered "I was," there was a burst of giggling from a group of girls in the crowd and Attorney Reilly remarked to the judge, "This is a serious business. May I ask that such demonstrations be prevented?"

In a weary voice, Judge Trenchard made his daily request of the officers to maintain quiet.

"How did you happen to be a witness in this case?" Reilly asked Heier.

"Something happened that led me to believe——" began the witness. Wilentz objected to any expression of his belief and Reilly said surprisingly: "All right, step down."

Heier went his way while those in the courtroom wondered. Heier was to return to the stand later.

Carpenter Neighbor Next.

Victor Schussler, a carpenter, who lived below the Hauptmanns, testified that he had been present at the farewell party given to Fisch. He also declared that after the arrest of Hauptmann, the police took some of his carpenter's tools which had been kept in the garage behind the house where they lived.

Wilentz, cross-examining, said:

"Didn't you tell the policeman on the corner that you wondered where Hauptmann got all his money?"

Schussler was reluctant to answer, but finally admitted he had made some such remark.

Mrs. Mathilda Heyne, another guest at Fisch's farewell party, told of being present. Her husband, Otto, followed her to the stand and gave similar testimony.

Then Heier was recalled to the stand.

Q.—Do you remember April 2, 1932? A.—Yes.

Q.—What night of the week was it? A.—Saturday night.

Q.—You called for a young lady? A.—Yes.

Q.—What time? A.—About 7:30 p. m.

Q.—What address? A.—I'd rather not say.

Girl Is Now Dead.

Q.—The young lady has since died? And you don't want to bring her name into this? A.—That's right.

Q.—You have no objection to giving the state her name privately? A.—No.

Heier said he and his girl friend

Center of Interest

Judge Trenchard, who is presiding at the Hauptmann trial, arriving at court.
[TRIBUNE Photo.]

parked in his automobile alongside St. Raymond's cemetery.

Q.—How long were you there? A.—About two hours.

Q.—What were you doing there? A.—Just talking.

Q.—Were your headlights on? A.—Some of the time.

Q.—What happened when you turned them on? A.—About 9:30 or 10 I saw a man jump over the wall of the cemetery. He wore a dark coat and a light hat.

Q.—When did you next see that man or a resemblance to that man? A.—In the newspapers.

Q.—When? A.—At the start of this trial.

Identified as Fisch.

Heier was shown a picture of Fisch.

"There is a strong resemblance to the man I saw," he declared at scanning the photograph.

The witness was asked if his girl had not written him a letter on May 3, 1932, mentioning the incident of the man jumping over the wall.

When he answered in the affirmative, Reilly offered the letter into evidence. Wilentz objected and the objection was sustained.

Heier said the man who jumped over the wall had disappeared and he did not notice where the man had gone.

Cross-examining, Wilentz sought to show that Heier was seeking an advertisment for a cabaret conducted under his name.

"But it's not mine, it's only under my name," Heier insisted.

Q.—Ever been convicted of a crime? A.—What is a conviction of a crime?

Q.—Don't you know. A.—Well, I don't know what you mean. Is a suspended sentence a conviction?

"Yes, it is," said Judge Trenchard.

"Then I was convicted," replied Heier.

CHARGE KEPT SECRET

He was not asked the nature of the charge against him.

"In addition to being a cabaret owner, you're some kind of an author?" asked Wilentz.

"Yes."

Q.—You read the papers extensively? A.—Yes.

Q.—Why didn't you come forward with this story before? A.—I forgot about it.

Q.—Do you mean to say when you read about the $50,000 ransom payment, you didn't remember that incident? A.—I had nothing to tell.

"Now, there's no one else been spared in this case," said Wilentz, "What's the name of the young lady?"

"I won't tell."

The prosecutor appealed to the judge who ordered the witness to answer.

"Her name was Schwartz," finally muttered Heier.

"What was her address?"

"I don't remember."

"When did she die?"

"In August, 1932."

Married a Month Before.

"And she was married before then?"

"Yes, in July, 1932."

"Where is her husband."

"I don't know."

The record was read, revealing that Heier had told Reilly that he knew the girl's address.

"I must have misunderstood the question," was the witness' explanation.

"You swear now that you don't know that address."

"Yes."

"When did you first remember the date you were there was April 2, 1932?"

"Last Saturday."

He had gone to Reilly's office yesterday and told his story, Heier said. Whereupon, he had been hustled down to Flemington as a defense witness.

Made to Describe Street.

He was subjected to a lengthy cross-examination in which he was asked to describe the street upon which he said he was parked that night. He was vague about many details. He couldn't remember if the cemetery wall was of steel rods or of solid brick.

He was shown a picture of a cemetery wall.

"That's not the wall you saw that night, is it?"

"You have to tell me where that wall is," answered Heier.

"No, you saw the wall," said Wilentz.

"I don't know if this is the wall or not," Heier finally confessed.

Wilentz asked where his girl companion had worked.

"It was a department store, I won't give the name," declared Heier. "I don't see why the name of an innocent dead person should be dragged in here."

"Her name is already in the case," said Wilentz. "Are you trying to protect the department store?"

"No."

Judge Trenchard interposed.

"It's your duty to answer," he instructed the witness.

"You're putting me in an odd position," protested Heier.

"Please answer."

"Bloomingdale's," Heier finally answered after a long pause.

"What was her first name?"

"Judy."

Q.—Now you're not positive of who you saw that night? A.—No, not positive.

Q.—Who ever it was you saw, you saw only for a few seconds in the glare of your headlights? A.—Yes.

Q.—And you saw him about a quarter to eleven? A.—Yes.

KEEP RECORDS OUT

The morning session opened with the protest of Assistant Prosecutor Joseph A. Lanigan in behalf of Col. Schwarzkopf against producing records of the Lindbergh crime investigation. Schwarzkopf had been served by the defense with a subpena duces tecum calling for the production of all reports and other documents which accumulated during the police inquiry into the abduction.

"The state denies that these records are relevant to the issues in this trial," he asserted.

"Moreover, it would take several trucks to bring these documents into court."

Attorney C. Lloyd Fisher insisted that the newspaper bulletins issued by Col. Schwarzkopf were especially material to the case for the defense.

"We hope to show that Col. Schwarzkopf at one time held exactly to the same theory of the crime that the defense now believes in," he declared. "As to the bulk of the records, I'm willing to limit the newspaper releases to a period of five days previous to the suicide of Violet Sharpe and five days afterward." [Schwarzkopf was quoted in newspapers at that time as declaring that the suicide of Violet Sharpe indicates that she had guilty knowledge of the crime.]

Judge Rules Against It.

Judge Trenchard pondered the question.

"Suppose," he inquired shrewdly of the defense lawyer, "the state's attorney were to ask you to produce all the newspaper statements you have given out."

Taken back momentarily by this thrust, Fisher came back, declaring: "I'm not an official in charge of the investigation."

"Well, unless you can show me more materiality to this case than you have, I'll have to deny the motion," the judge ruled.

After a short consultation the defense decided to proceed and Reilly shouted: "Moses?"

"Yes, sir," came in ringing tones from the rear of the courtroom, and Philip Moses, a taxicab driver, pushed his way forward through the crowd.

He testified in a loud, confident voice. He was a little man with a dark face and black hair sprinkled with silver.

He is at present unemployed, he said, but in 1932 he had been a cab driver.

Near St. Raymond's.

Q.—Do you remember the night of April 2, 1932? A.—Yes, sir, very well. It was a Saturday.

Q.—Were you in the neighborhood of St. Raymond's cemetery? A.—I was.

Q.—What time? A.—It was after 8 o'clock.

He was shown a map of the cemetery. There was a road running through the cemetery, he testified.

Q.—Were you on that road? A.—Yes.

Q.—As you came through that road, what did you see there? A.—I was cruising down there and the first thing I see was a green car, next I saw three fellows. I'll number them 1, 2, and 3. No. 2 came over to me and said—— [Prosecutor Wilentz objects.]

"Can't I tell you what he said?" demanded the cab driver, plaintively.

"No," said Reilly. "Just tell what they did."

The three men got into his cab and he drove back to where the green car was parked, he said.

Pushes Car for Tem.

"The three men got out and went into a huddle with another man," he said. "The green car was stalled and I pushed it for them."

That was all; Prosecutor Wilentz produced an autograph book in which Moses had inscribed his name with the inscription: "Star witness at Hauptmann trial."

There followed an amusing exhibition which had the jurors and courtroom listeners convulsed with laughter.

Moses said he was an amateur actor and monologuist. He had been in Flemington two weeks awaiting his session on the stand, he admitted, and was known up and down Main street for his comical capers.

He had been the butt of several practical jokes, he admitted. On one occasion he spoke into a radio microphone for half an hour, unaware that he was talking into a dead instrument.

IMITATES ROGERS BEST

"You do imitations?" asked Wilentz.

"Yes," said Moses, eagerly.

"My best is of Will Rogers."

He rumpled his hair and pulled it forward in a cowlick. He perched his glasses forward on his nose and peered over them. He was all set to render the pearl of his répertoire, but Wilentz disappointed him.

"You're a specialist on Will Rogers?" asked the attorney general, but the witness had caught the note of irony in Wilentz voice.

"No, sir," he asserted, indignantly.

He was excused and Mrs. Maria Mueller, niece of Mrs. Hauptmann, a young woman with frightened black eyes, was called to the stand. She helped Hauptmann's alibi for the night of Nov. 26, 1933, when he was passing a $5 ransom bill on a movie cashier, according to the latter's testimony.

"Mr. Hauptmann was in his home from 4 p. m. to 10 p. m. that day," she testified. "It was his birthday and there was a party for him."

"Good, Respectable Man."

"What kind of a man was Mr. Hauptmann? Was he good to his wife?"

"O, he was a very good man, very respectable man," said Mrs. Mueller.

Wilentz objected and the answer was stricken from the record.

"The inference has been laid here that Hauptmann was untrue to his wife," protested Reilly.

"Well, you can ask her about that," ruled the judge.

"Haven't you always stated until now that there was no party on Hauptmann's birthday?" asked Wilentz, cross-examining.

"Well, there were people there," was the answer. "Some people call it a party."

Asked if she had not stated to police that Hauptmann had not been present, she said with a show of spirit: "O, that's a lie."

"And haven't you changed your testimony because you heard Cecelia Barr testified that Hauptmann was down at the theater at 9:30 p. m.?"

"No."

Next was Joseph J. Tartell, a young man with a classic cast of features and black wavy hair.

He was a patron of the Sheridan Square theater, he said, and knew Cecelia Barr, the cashier there.

When Wilentz wanted to know what connection the witness' testimony would have to the charge of murder, Attorney Frederick A. Pope said:

Wants to Prove "Memory."

"We will show by this witness just how good is Miss Barr's ability to remember faces."

Pope put a number of questions to which objections were made and which were sustained by the court.

"Did you on one specific occasion hand Miss Barr a $5 bill?" Pope said.

Again an objection was sustained.

"If we can prove that this lady could not remember this man after seeing him on numerous occasions, the jury is entitled to consider just how good is her recollection of Hauptmann," said Pope.

But Judge Trenchard would not agree with him. Tartell was excused without cross-examination.

Reilly asked for a five minute recess and got it. Then he called Mrs. Louisa Wollenberg, another friend of Mr. and Mrs. Hauptmann, who had been present at the farewell party in December, 1933, for Isador Fisch.

She had also seen Fisch and Hauptmann together in a Bronx brokerage house, she said.

Cross-examined, she said she did not see Fisch come in because she was in the parlor. She also declared at first that Kloppenberg also was in the parlor, but then changed her testimony, saying she could not remember. Kloppenberg had declared he saw Fisch come in and deliver a package to Hauptmann.

Otto Wollenberg, her husband, followed her to the stand, and corroborated her testimony.

TAKES WITNESS OFF

A woman of timid appearance who spoke in an almost inaudible voice was the next witness. She was, she said, Mrs. Bertha Hoff, mother of two children, a resident of New York City.

She had become acquainted, she said, with a farmer named Budreau who maintained a farm near Mountainville, N. J. She sent her children to this farm in the summer of 1932, she said. "Around Thanksgiving, 1933," she testified, "Budreau visited me, accompanied by another man."

Reilly showed her a photograph of Fisch.

"That's the other man," she said.

"Was he introduced to you?"

"Yes, as Isador Fisch."

"What did he say to you?"

Wilentz' objection was sustained.

"Well, did he have some bundles with him?"

"Yes."

Reilly Becomes Angry.

Wilentz again objected, asserting that the testimony was irrelevant. Reilly then declared in a loud voice:

"All right, as long as the issue has been raised, I'm prepared to state it. I am prepared to show, if my witnesses show up from New York this afternoon, that the man who jumped from the cemetery wall was Isador Fisch, that he collected the ransom from Dr. Condon, and on various occasions tried to dispose of it to certain persons.

"Also that when he arrived at Hamburg, his actions before the immigration authorities were suspicious. I will show that Fisch, not the defendant, did all these things and that he wanted to leave the ransom package with this woman before he finally left it with Hauptmann."

Wilentz remarked quietly:

"I find no fault with the statement of Mr. Reilly that he will try to prove it. He will be called upon to prove it."

Judge Trenchard ruled that Mrs. Hoff might not testify now but might be produced later if the defense proved its allegations regarding Fisch. Reilly thereupon withdrew Mrs. Hoff from the stand.

Federal Agent Called.

Federal Agent John E. Seykora was called by the defense and asked about the government's investigation of Dr. Condon.

"Didn't they have alienists examine Dr. Condon?" asked Reilly.

"Not so far as I know," was the reply.

"Did your investigation disclose that he was looked upon as eccentric?"

"Not so far as I know."

"Did it disclose that he masqueraded as a woman and pranced around the neighborhood?"

"No."

"That parents asked that he be barred from Boy Scout and Girl Scout meetings?"

"Not that I know of."

"Or why he was forced to retire?"

"No."

"Whom did you talk to, just Condon's friends?"

"No."

"What kind of an investigation did you make of Dr. Condon?"

"What we regarded as sufficient."

PERSISTENCE CHIEF TRAIT OF BRUNO, IS BELIEF OF EXPERT

New York, Feb. 5. — [Special.]— Bruno Richard Hauptmann's outstanding psychological trait is "dogged persistence," Dr. Richard H. Paynter, professor of psychology at Long Island university, said today in his first lecture of the second semester at the university.

Dr. Paynter, a former president of the American Association of Consulting Psychologists, enumerate. five traits which in his opinion summarize Hauptmann's mental makeup. "Besides the first one, persistence, Hauptmann possesses a high degree of egotism, an average intelligence, a subnormal emotional system, and a subnormal moral sense," he said.

"His persistence is indicated especially by his determination to reach America as a stowaway. This same trait comes out by the gruelling examination on the witness stand, where he calmly protested his innocence in the face of a hostile state and country, and in the face of admitted untruths."

N. YORK POLICE KEPT BUSY CHECKING ON BRUNO'S WITNESSES

Flemington, N. J., Feb. 5.—[Special.]—The manner in which the police of New York are coöperating with the prosecution in the trial of Bruno Richard Hauptmann was illustrated this afternoon when Benjamin Heier, a defense witness, was on the stand.

Heier testified that he was at St. Raymond's cemetery on the night of April 2, 1932, when the ransom money was paid—the state asserts—to Hauptmann. The witness under questions from E. J. Reilly asserted he saw a man resembling Isador Fisch jump over the cemetery wall.

As soon as Heier took the stand and gave his name and address, a detective slipped quietly from the court room and stepped to a telephone. At New York police headquarters a member of the under-cover squad assigned to the special job of looking after any queries that might come from Flemington, went to work at once.

When Wilentz took the witness an hour later he was ready with a question as to whether or not Heier had ever been convicted. The records showed that Heier had been convicted in 1933 of operating a cabaret without a license.

The same system has been used to check others of the defense's "surprise" witnesses.

Indiana Husband, 16, Fined $25 for Beating Wife, 14

Columbus, Ind., Feb. 5.—[Special.]—Harry Dooley, 16, was fined $25 in Circuit court today on a charge of beating his wife, Maxine, 14.

6 DIE IN 'SUICIDE VOLCANO' AFTER 'VISION' IS SEEN

Famed Jap Crater Claims 800 Lives in a Year.

[Chicago Tribune Press Service.]

TOKIO, Jan. 20.—[By Mail.]—Curling up in the smoke which rises from the crater of Mihara, Japan's famous suicide volcano, the ghostly images of three girls were seen on Jan. 10 by terror stricken villagers on the Island of Oshima. Remembering that Mihara rose to fame as a lovers' death tryst following the suicides of three high school girls, the villagers said the specter of the girls was an ill omen.

Frightened, the superstitious among them said the volcano's "nushi," or master, was about to "rise from the land of fire" to lure visitors to "jigoku," the abode of the devil.

Three days later visitors from Tokio, just across the bay, swarmed to the island, partly out of curiosity and partly because it was Sunday and the island's natural beauty and warmth attracted them.

Three Suicides in One Day.

At 10:30 a. m. about 100 spectators were gathered on the spot from which most suicides plunge to their death. Suddenly a young man, scarcely 25, rushed forward and flung himself headlong into the crater. As the dumfounded spectators, horrified and speechless, looked at each other, another man, a few years older, came out from the throng and, without saying a word, walked as though in a trance and dropped into the fiery pit.

Nervously the spectators moved away, afraid that some unseen hand might pull them into the smoldering inferno. Suddenly another youth, about 23, rushed to the edge of the crater, stripped himself of his kimono and, with nothing on but his shorts, stepped over the brink into the world beyond.

Hardly had the talk of these suicides died down when, two days later, three more men flung themselves into the fire emitting abyss, one after another, as many spectators looked on.

The police announced yesterday that hereafter all visitors to the island will be questioned before being permitted to land. Those whom they suspect are likely to commit suicide will be barred from landing. All visitors, they added, must buy round trip fares.

800 Suicides in a Year.

Officials of the home office in Tokio today were frankly pessimistic. They pointed out that tentative figures for last year show that more than 800 persons lost their lives in Mihara's crater despite every effort to put a stop to the suicide craze. The crater, they point out, is seven miles around and it is not humanly possible to net in this vast territory as they have other suicide trysts.

Proposals have been made to forbid visitors from Tokio to make excursions to the island for the time being, but these have met with vehement opposition from the islanders, to whom the tourist business is a lucrative source of income.

Consequently, all the officials have thus far been able to promise is to circulate more pamphlets denouncing suicide and to conduct a more thorough examination of visitors.

In the meantime the superstitious Japanese see ominous portents in the early commencement of this year's suicide craze.

A National Problem.

"Shinju," or the double suicide of lovers, is undoubtedly one of Japan's greatest social banes. Thousands upon thousands of romantic youths have hurled themselves into the smoldering pits of majestic volcanoes, down roaring cataracts, or into the icy depths of mountain lakes in the belief that it is better to die in happiness than to risk the loss of love in life.

It is a strange fact that in selecting death trysts Japanese lovers seek out places noted for their magnificent beauty. By far the most popular death tryst today is the crater of Mihara.

Suicides are nothing new in Japan. "Shinju" leaped into popularity two centuries ago. There was comfort and even luxury in the land and some of the greatest writers of that age depicted love suicides as the grandest ideal of faithful affection. The ideal lay in the belief that love could be plighted for seven lives and that mutual sacrifice of the present life would give a sure attainment of future bliss.

Penalty for Suicidal Intent.

Life was so good in those days that a sacrifice of all of its joys was regarded as a wonderful example of fortitude and devotion.

So great did this subsequently become that severe penalties were dealt on those harboring the intention of committing "shinju," as well as on the suicides themselves. Among these was one stipulating that no suicide would be permitted burial in temple grounds and another that, if either of the two lovers survived, he or she would be treated as an outcast.

These drastic measures caused the lovers to seek death at places where their efforts would be certain to succeed, such as the craters of volcanoes or in the pits of waterfalls.

HUNGARY SENTENCES 'POISON WITCH' TO DIE; 2 OTHERS TO PRISON

DEBRECZEN, Hungary, Feb. 5.—(AP)—A cadaverous, immobile "poison witch" broke into a hysterical sob today when she was doomed to die on the gallows for the murder of her husband.

Mrs. John Nagy, 72 year old "magic medicine woman," was alleged by the prosecution to have sold poison to other women who wanted to rid themselves of their mates.

In the "mass murder" case there were eight other widows. One was sentenced to life imprisonment, another was given a 15 year term, and six were acquitted.

When the life sentence was imposed upon Mrs. Lajos Elkis, she fainted and was seriously injured in her fall. Mrs. Nagy collapsed, sobbing wildly. Imre Papp, a farmer involved in the cases who already is serving a life term, flung himself at his wife's feet and implored her to save him.

The police exhumed 30 bodies prior to the trial. Physicians testified in some of the graves was found enough poison to kill scores of persons. While the poisoning was believed to have gone on for many years, the crimes came to light when a doctor discovered one of his patients was being systematically poisoned.

Tremendous excitement prevailed among the spectators with the condemned women wailing. Gendarmes were required to clear the packed courtroom.

New Floral Plant Shown at Garfield Conservatory

(Pictures on back page.)

A new floral plant was introduced to the public yesterday at Garfield park conservatory, a "hippecoris," which is a cross between an amaryllis and a lycoris, both bulb plants. The flower was developed under the supervision of August Koch, chief florist. The new plant bears brilliant red flowers, some of them eight inches in diameter.

LUNCHEON TODAY
EMPIRE ROOM
Music by RALPH GINSBURGH and his Ensemble
PALMER HOUSE
CHICAGO

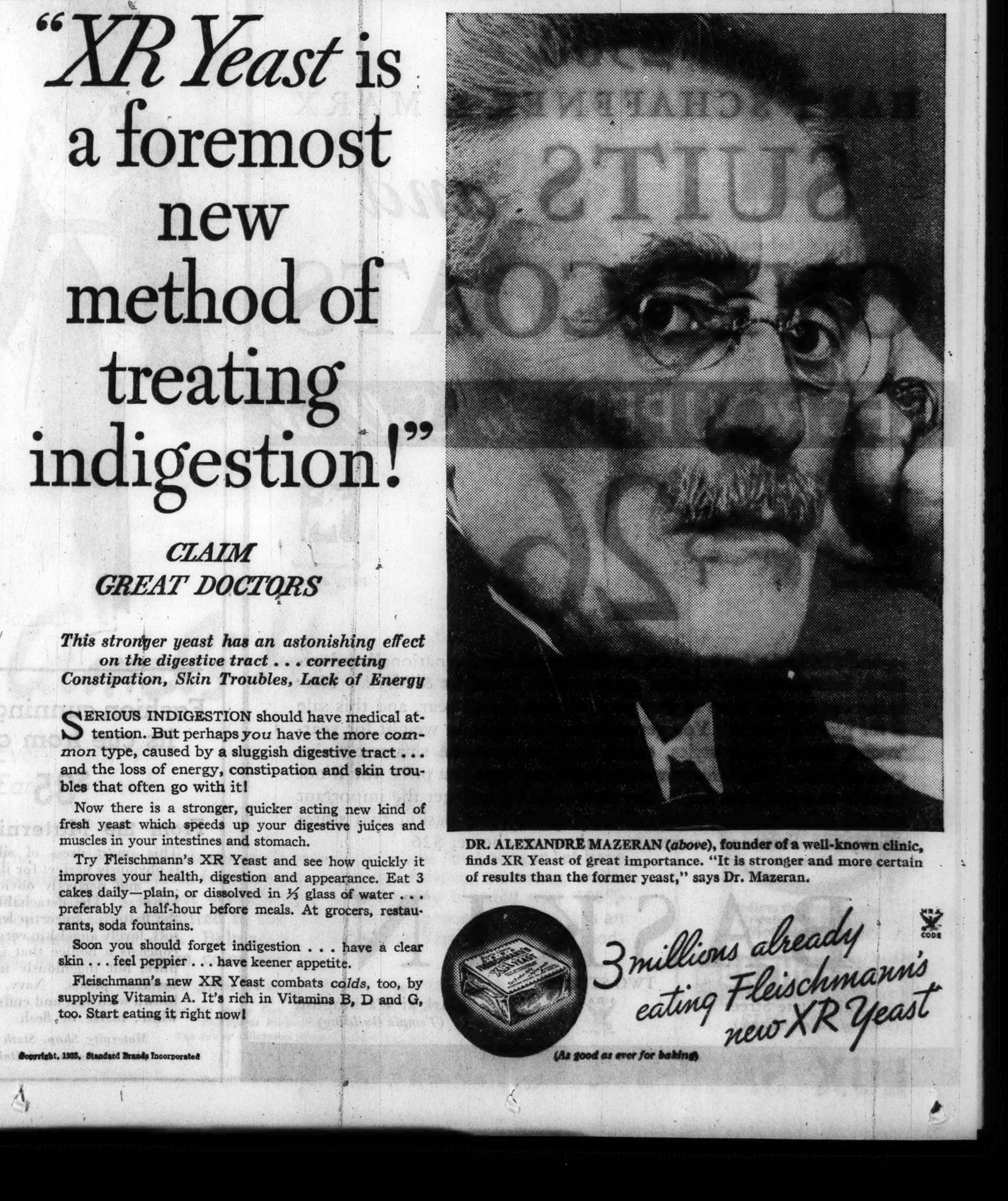

CAVALRY ARMORY BILL IS OFFERED ILLINOIS SENATE

Provides $500,000 to House Chicago Troops.

BY PERCY WOOD.

[Chicago Tribune Press Service.]

Springfield, Ill., Feb. 5.—[Special.]—Authority to the state to purchase or build an armory for the 106th cavalry, Illinois National Guard, would be given through passage of a bill introduced in the senate today by Harold G. Ward [Dem., Chicago]. Senator Ward revealed that a movement is on foot to acquire the Chicago Riding club for that purpose.

The bill carries a $500,000 appropriation which, it was reported here, would be sufficient to purchase the riding club property between Erie and Ontario streets on Chicago's near north side. The land and the building, equipped with 300 stalls and a ring 100 by 300 feet, represents an investment of $2,100,000.

Houses Black Horse Troop.

The Black Horse Troop—the headquarters troop of the 106th cavalry—is already located at the club on a rental basis. Chicago has artillery armories valued at 8 million dollars and infantry armories valued at $2,500,000, but the cavalry has been neglected.

The apropriation in the Ward bill is only half the sum asked for by a bill for an armory at Springfield, which the Horner administration is said to favor. The Springfield bill was introduced by Representative Warren E. Brockhouse [Dem., Concord].

Senator Ward will seek early consideration for the Chicago armory bill in the appropriations committee.

Other bills introduced in the senate today included one by George C. Dixon [Rep., Dixon], which would change the law in relation to signatures necessary to put candidates for minor parties on the ballot. At present the statutes require that nominating petitions of independent candidates bear 25,000 signatures, but do not specify where these signatures shall be obtained.

Requires State-Wide Showing.

Senator Dixon's bill does not increase the number of signatures but it would provide that they include 200 signatures from at least 50 counties of the state. Independents would thus be forced to show state-wide support before their names could be placed on the ballot.

Senator Thomas E. Keane [Dem., Chicago] introduced a resolution calling for the appointment of a legislative committee in each of the 51 senatorial districts to investigate "the actions and conduct of case workers" who determine family needs for the Illinois emergency relief commission. Under the resolution the senator and one representative from each district would make the investigation and submit findings to the assembly.

A permanent plan for raising 3 million dollars monthly in Illinois as the state's share of the relief burden will be discussed tomorrow by the executive committees of both house and senate, meeting with Gov. Horner, Speaker Devine, and Lieutenant Governor Donovan.

Previous conferences have considered increasing the sales tax from 2 to 3 per cent and broadening its base to include professional people.

Before it adjourned today, the senate unanimously passed a resolution sponsored by Senator William E. King [Rep., Chicago], colored, favoring congress passage of the Costigan-Wagner anti-lynching bill, which would make lynching a federal offense. Senator King made an impassioned address to the senate, reciting harrowing details of several lynchings in southern states. There was no debate on the resolution.

Nine Bills for Tax Relief in Cook County Introduced

BY STANLEY ARMSTRONG.

[Chicago Tribune Press Service.]

Springfield, Ill., Feb. 5.—[Special.]—A series of nine tax bills, waiving penalties on delinquent taxes, affording relief to property owners who were not parties to the 15 per cent reduction litigation on 1931 valuations in Cook county and clarifying tax collection procedure, were introduced in the house today by Representatives George A. Fitzgerald and Edward Skarda, both Democrats from Chicago.

The measures were drawn by the tax department of State's Attorney Courtney's office. City officials participated in the drafting and the bills, which are of aid to thousands of small property owners, are said also to have the approval and support of Mayor Kelly and the Chicago city administration.

In the 1931 valuation case owners of homes and small flats who filed complaints with the county court were granted a 15 per cent reduction in valuations for that year. The principal measure introduced today gives the same relief in the form of credit on tax bills in some succeeding year not already paid to all the other property owners in the same class.

Waives Penalties on Back Taxes.

Of equal interest to home owners is house bill 209, which authorizes the county court to waive all penalties on their unpaid taxes for 1933 and prior years. This bill also permits the waiving of one-half of the penalties on other properties if all back taxes are paid up in full in a procedure less troublesome than the method now followed in the county court.

All taxpayers would benefit from another one of the bills, which provides that if any tax rate is contested and adjudged illegal the levy need not be paid by any property owner. Formerly only the complainant had his tax bill reduced by the amount extended against him under the illegal levy.

In house bill 215 the County court is empowered to order a refund when a tax has been paid twice, or when too much was paid because of an error in the valuation. The board of county commissioners has had this authority, but its orders have not always been complied with by the county treasurer on the grounds that he didn't have the protection that would be afforded by a court judgment.

Continue Protest Limitation.

The statute providing that no protest can be filed until 75 per cent of the tax has been paid is continued by another bill and is made applicable also to personal property taxes, and to protests against valuations as well as against rates. This measure also permits the county treasurer to refuse to accept instalments on tax bills that are less than 10 per cent of the full amount.

Avoidance of a personal property tax on technical grounds is denied in the series of bills. Provision is made that a personal property tax cannot be reduced below what would be a tax on the fair value of the property owned, no matter what technical errors were made.

A saving of $500,000 a year to the country treasurer in bookkeeping is contemplated in one of the measures. This bill is designed to eliminate the necessity of carrying forward forfeitures each year by permitting the treasurer to merely add the 12 per cent forfeiture penalty on each year's bill.

Clarify Back Tax Levies.

Provisions of the law authorizing a tax to be placed on property that was overlooked are clarified. The law now states that there can be no back tax after a change of ownership. This is amended to provide that a back tax shall not affect innocent purchasers or mortgagees, and specifying what is meant by a change of ownership.

The eight bills enumerated were submitted by Mr. Fitzgerald. The ninth bill, which was put in by Mr. Skarda, amends the original Skarda act, and gives the county court concurrent jurisdiction with the circuit court in cases where the county treasurer is made receiver for the purposes of collecting delinquent taxes, and further bolsters the act.

Fear of Ouster Is Blamed in Policeman's Suicide

Fear that he would lose his job with the police force when he was to appear yesterday before the police trial board on a charge of intoxication apparently caused Policeman Michael McNamara, 37 years old, of the Austin police station to end his own life early in the day. A coroner's jury returned a verdict of "suicide while temporarily insane" at the inquest held at 5020 West Chicago avenue. McNamara was found shot in the head, a gun nearby, in his room in the Windsor hotel, 4820 Chicago avenue.

GOLDEN WEDDING.

Morrison, Ill., Feb. 5.—[Special.]—Mr. and Mrs. Minotervelt observed their golden wedding anniversary this noon at a dinner attended by their nine children, twenty-six grandchildren, and six great-grandchildren.

FOUR HIJACKERS GET 3 YEARS IN FEDERAL PRISON

Four men convicted last week of hijacking a truckload of eggs in interstate transit were sentenced yesterday to three years in the penitentiary by Federal Judge John P. Barnes. The men are Achillo Carengello, 41 years old, 924 Taylor street; Dominick Monaco, 26, of 1051 West 11th street; Joe Mendino, 22, of 2932 Polk street; and Leonard Gianola, 22, of 845 Morgan street.

Carmen Cozzi, 20 years old, 1607 Taylor street, who pleaded guilty to the charge, was sentenced to two years in the federal reformatory at Chillicothe, O.

The hijacking occurred last June 20. The truck, containing 320 crates of eggs, was in transit from Herman, Neb., to Chicago. Most of the merchandise was recovered later in the rear of Carengello's butcher shop, which is located at the same address as his home.

BAKER DIES MAKING DELIVERY.

Henry J. Weber, 65 years old, 2121 Miner street, Des Plaines, a baker, dropped dead yesterday of a heart attack while making a delivery of bread at the office of Dr. Henry F. Heller, 678 Lee street, Des Plaines.

STATE ASSEMBLY GETS EIGHT HOUR BILL FOR WOMEN

Limits Legal Work to 48 Hours.

[Chicago Tribune Press Service.]

Springfield, Ill., Feb. 5.—[Special.]—An eight hour day, forty-eight hour week for women is sought in a bill introduced in the house today by Representative Edward P. O'Grady [Dem., Chicago] for the Illinois department of labor. Ten hours now constitutes a legal work day for women.

The hours of employment would be limited to eight in mechanical or mercantile establishments, factories, laundries, hotels, restaurants, telegraph and telephone offices, places of amusement, express, transportation and public utility businesses, and public and private institutions.

The bill would reënact practically all of the provisions of the present law, except that women employed in beauty and barber shops are included. Graduate nurses are excluded. Administration of the law is invested in the department of labor instead of in its division of factory inspection.

Other Bills Introduced.

Among other bills introduced in the house today were:

W. O. Edwards [Dem., Danville]—Provides for a referendum on the issuance of waterworks bonds.

O'Grady—Requires school teachers to take oath of allegiance to federal and state governments.

Leo D. Crowley [Rep., Peoria]—Requires Illinois Emergency Relief commission to grant not less than $25 a month per family.

Nicholas L. Hubbard [Dem., Mount Pulaski]—Limits levy in townships for poor relief to 20 cents on each $100 of valuation.

John O. Hruby [Dem., Chicago]—Requires foreign insurance companies doing business in Illinois to set aside 8 per cent of gross premiums sold in Illinois for investment in bonds of Illinois and its municipalities.

Thomas P. Sinnett [Dem., Rock Island]—Makes terms of village officers four years.

A. L. Auth [Dem., Chicago]—Permits the establishment of courts in villages and incorporated towns similar to city courts.

Drennan J. Slater [Rep., Evanston]—Gives cities and villages right to require inspection of brakes, horns, and signaling devices used on automobiles.

Amends Oak Park Law.

The house sent to second reading the bill introduced by Representative Daniel A. Roberts [Rep., Chicago], abolishing the election of village treasurer in Oak Park and making it an appointive office. Treasurers are appointed in all other villages, but the law was amended a few years ago to make it an elective post in the Chicago suburb. The treasurer would be appointed by the village board of trustees.

Shoots Self to Death at Wheel of Moving Auto

Danville, Ill., Feb. 5.—(AP)—When an automobile, after running wild for nearly a block toppling over two street light poles and uprooting a tree, came to a stop this morning, the body of J. Bert Phillips, 61, prominent packer here, was found behind the wheel. A bullet was in his head and a revolver on his lap. Phillips was secretary and treasurer of the Baum-Phillips Packing company.

DENIES WELLESLEY OFFERS PRESIDENCY TO SECRETARY PERKINS

Boston, Mass., Feb. 5.—(AP)—Robert G. Dodge, president of the board of trustees of Wellesley college, today denied reports that Secretary of Labor Frances Perkins had been offered the presidency of the college. He said: "There is no basis for the report."

The Boston Traveler had said in a copyright story the secretary of labor has been offered that college presidency and has conferred with President Roosevelt concerning acceptance.

The same newspaper said the resignation of the president of Wellesley college, Dr. Ellen Fitz Pendleton, becomes effective in 1936. The salary is $12,000.

HORWEEN DENIES ROW WITH ICKES IN QUITTING JOB

Attorney Ralph Horween was back in his Chicago law office yesterday after several months in Washington as executive assistant for the petroleum industry to Secretary of the Interior Harold L. Ickes. He declared there was no truth in rumors that he had disagreed with the secretary.

Mr. Horween said that he is still in sympathy with oil regulation and that he resigned only to take care of his private interests. Secretary Ickes also asserted that there had been no lack of harmony between them and he regretted the Chicago attorney could not continue in his official post.

Mr. Horween's resignation was announced on Jan. 8, to be effective Feb. 1.

Paul Ames, June Knight Divorced After 9 Days

(Picture on back page.)

Miami, Fla., Feb. 5.—(AP)—Paul Ames, New York stock broker, today was granted a decree of divorce from June Knight stage and screen actress. Ames who filed his suit only yesterday, charged cruelty. They had lived together only nine days. Lawyers said an amicable property settlement had been made.

BENEFIT FRIDAY TO AID CHURCH HOME FOR AGED

The Church Home for the Aged, 5445 Ingleside avenue, will receive the proceeds of a benefit to be given at 2:30 p. m. Friday in the Goodman theater. The funds raised by the play, "The First Mrs. Frazer," will be devoted to the home. Bishop George Craig Stewart of the Episcopal church will be the guest speaker.

Founded by the Rev. Walter Delafield in 1890, the home is under the supervision of the Chicago diocese of the church. In 1914 the present building was erected, principally through the generosity of the family of the late Thomas E. Wells.

Now seventy persons, many of them elderly married couples, enjoy the home's comforts and there is always a long list of applicants awaiting entrance, Mrs. Herman L. Kretschmer, president of the board of managers, said yesterday. An endowment fund pays only half the home's maintenance, gifts from friends and contributions from churches and associate members being necessary to meet the budget.

Mrs. Leonard Reid is vice president to the board.

MANDEL BROTHERS
a store of youth a store of fashion a store of moderate price©

Exclusively at Mandel's. Women like the ease and quickness with which they can be fitted to this step-in. Experts give you individual attention.

Superba 16 inch 2-way stretch step-in is designed to hide bulging thighs.

$10.

Mandel's Corset Salon, Third Floor, Wabash.

MANDEL BROTHERS
a store of youth a store of fashion a store of moderate price©

Store Hours, 9:30 A. M. to 6 P. M.

Neva-Wet Processed—
(Moth Proof and Water Repellent)

Camel's Hair Coats

Every Coat Is Earl-Glo Lined

$17.50

The coat that enthusiastic American women and the younger set have declared indispensable for business, campus, cruising, motoring, walking! Made of softest camel's hair, scientifically blended with 100% pure wool, and submitted to the NEVA-WET process, so that it is an all weather coat, too. Balmacaan, Classic and Free-Swing Back models, in natural, cream color and grey.

Misses' Sizes, 14 to 20. Junior Sizes, 11 to 17.

The Pin Money Coat Shop—Fourth Floor—Wabash.
The Sports Shop—Third Floor—Wabash.
The Junior Chicagoan Shop—Fourth Floor—State.

MANDEL BROTHERS
a store of youth a store of fashion
a store of moderate price©

Have Your Sight Tested Today!

4-Day Optical Sale

Well Styled Frames and Mountings at Big Savings

Sight Tests made by skilled optometrists with years of experience. Directed by Dr. S. S. Hollender.

$3.75

DIANA FOLDING OXFORD—our regular $6.50 value. Schwab noseguards, ball catch, white gold filled and sterling.

$2.95

NELSON FRAMES—our regular $5 value, white gold filled, engraved. Becoming, lightweight.

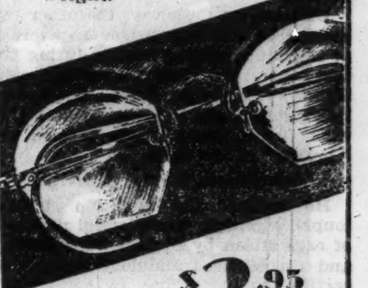

$2.95

RIMLESS MOUNTINGS—engraved, flexible type, white gold filled, our regular $5 value.

Lenses and service not included in above prices.

Mandel's Optical Section—First Floor—Wabash.

MANDEL BROTHERS
a store of youth a store of fashion
a store of moderate price©

In Conjunction with

Mandel Brothers' Quality Through Science Exhibits

A symposium of Chicago Shoppers will be held at 2 p. m. today in the Club Woman's Bureau, Ninth Floor. Presiding officer,

Mrs. Wilbur Fribley

President of the Chicago Housewives' League, on

"Recognizing Quality in the Merchandise We Buy"

"The education of the consumer," says Mrs. Fribley, "as to what constitutes quality merchandise, together with the supplying of that merchandise, is an important step in Department Store progress. I am glad that Mandel's is doing just that in this Quality-thru-Science campaign."

2 P. M. Today
Ninth Floor, State

NASAL IRRITATION due to colds.

Relieve the dryness and irritation by applying Mentholatum night and morning.

MENTHOLATUM
Gives COMFORT Daily

SUBSCRIBE FOR THE TRIBUNE

BLONDE FOOLS BOY FRIEND RUNS ON STOCKING

WORLD'S RUN record broken! That's what Dorothy Lee's boy friend says when her stockings spring runs at the least strain. "If I could take you out just *once* without a stocking breakdown—I'd carry you across the lake!" he offers. "But that's a safe bet—you'll always have runs," he adds.

See story below

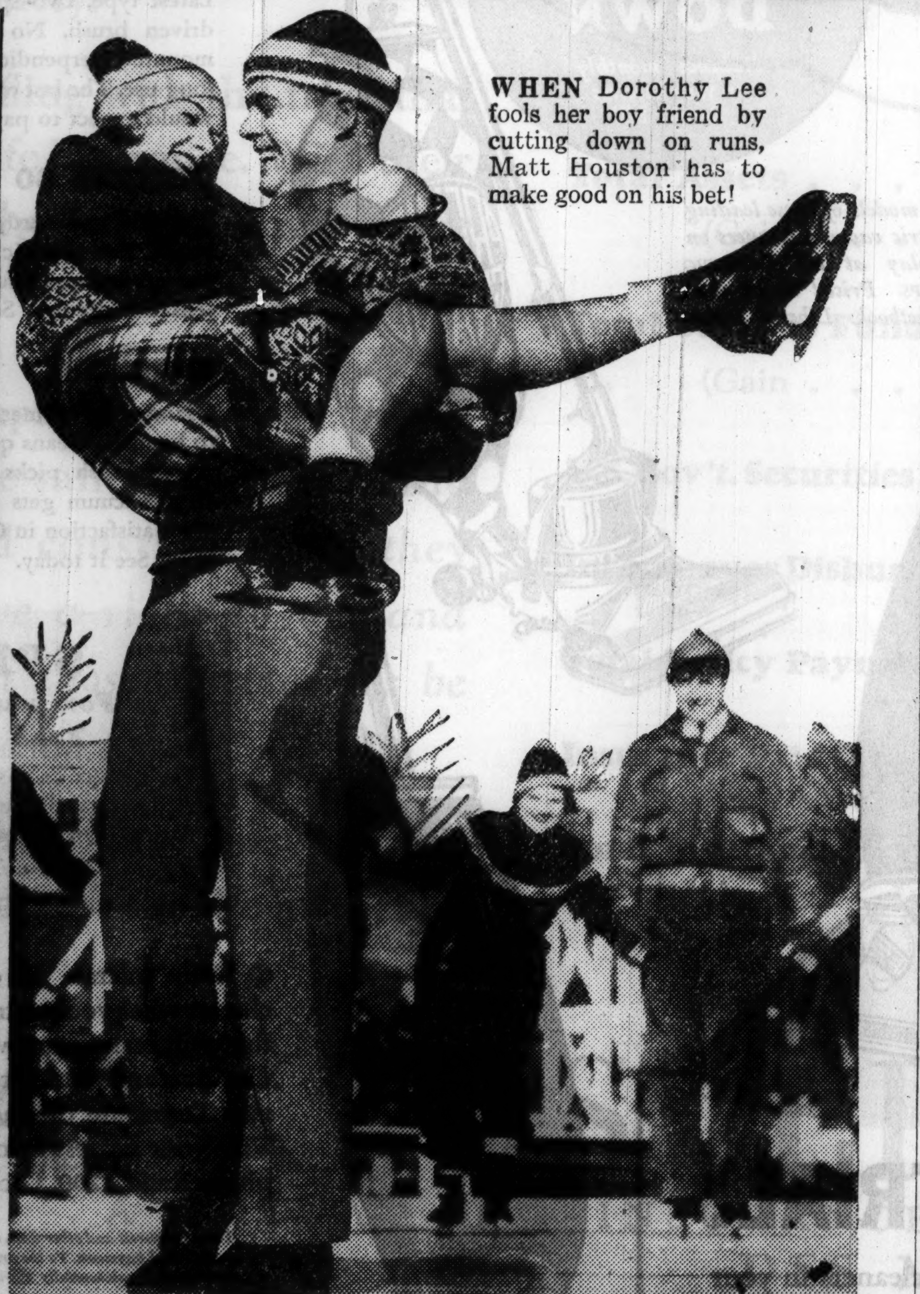

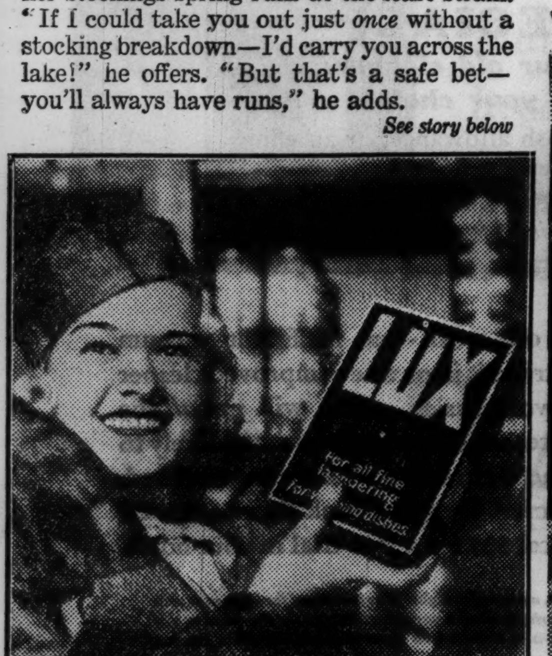

HELP ARRIVES in the nick of time! Dot learns from a girl friend how Lux cuts down stocking runs by keeping the silk *elastic* so it *gives*, instead of breaking into runs so often. She plans to make Matt eat his words!

TRIUMPH FOR LUX AND DOROTHY! "Lux washing cut my runs way down," she says. "*Did* I make Matt come across! We all had a good laugh while he gave me a lift over the ice—but that's nothing to the lift Lux gives me and my pocketbook!" Follow Miss Lee's advice! Avoid cake-soap rubbing—soaps with harmful alkali. These weaken elasticity—then threads break easily. ***Lux saves elasticity, that's why it cuts down runs!***

LUX SAVES STOCKING ELASTICITY

THREE INDICTED; RING ACCUSED OF 200 AUTO THEFTS

Ex-Dealer Named Chief; Traced to Tennessee.

CRIMINAL COURT.

Harry Hoy and Wesley Jacobsen, conspiracy, sentenced to 1 year each in the Bridewell by Judge Donald S. McKinlay.

Clarence Harris, robbery, sentenced to 1 year to life in the penitentiary by Judge John C. Lewe.

Indictment of three men as members of an automobile theft ring which stole and disposed of more than 200 automobiles during the last year was made public yesterday by State's Attorney Courtney.

Those indicted are Guy Calloway, 50 years old, former race horse owner and alleged leader of the gang; John Stencil, 22 years old, alias "Chinky" Crosby, who has served a Bridewell term for automobile theft, and Leroy W. Chaloupka, alias Frank Noveny, 29 years old, 5325 24th place, Cicero.

Chaloupka, who operated a garage in Cicero, was arraigned before United States Commissioner Edwin K. Walker late yesterday. He waived to the grand jury and was held on $2,500 bond. He was charged with violating the Dyer act by driving a stolen auto across a state border. Stencil was held under similar bond for hearing Monday.

Investigators declared that Calloway is a fugitive, and that he now is in Chattanooga. Because attempts to extradite him were unsuccessful, it was said he had political influence in Tennessee. However, his brother, Troy Calloway, owner of a garage in Chattanooga, declared last night that the indicted Calloway returned to Chicago six or eight weeks ago after visiting the Tennessee city.

Denies Political Influence.

The brother denied Calloway had political influence. He added that Calloway had been seriously injured in an auto accident, had suffered a stroke of paralysis and had returned to Chicago as quickly as his condition permitted.

Declaring they have been unable to dislodge Calloway from Chattanooga, the investigators have turned over all their evidence to government agents. The gang members are said to have violated the federal law against transporting stolen automobiles across state borders.

Directed by Calloway, the other two men stole and disposed of an average of four automobiles weekly during the last year, the state's attorney said. Calloway, who once operated a second hand automobile business at 6458 Cottage Grove avenue, was termed the "brains" of the ring.

Confessions Reveal Activity.

He financed the operation of Chaloupka's garage, where serial numbers of cars stolen by Stencil were altered, and furnished fraudulent ownership certificates, according to confessions of the men in custody.

The investigation of activities of the ring was begun a year ago by Sergts. John T. Kelly and George Tucker when one of Calloway's salesmen was arrested in Fort Wayne, Ind., in connection with the theft of five cars.

Since that time the investigators have traced 34 of the stolen cars to California and recovered five in Muncie, Ind.

NINE MECHANICS HURT IN BLAST AT POSTAL GARAGE

(Picture on back page.)

Nine mechanics employed in the postoffice garage at 1015 West Congress street were injured early yesterday in an explosion on the third floor of the structure. The blast occurred, according to Fire Chief Jeremiah McAuliffe of the Sixth battalion, when gas leaking from welding equipment was ignited by blow torches the mechanics were using in repairing mail trucks.

Three of the men, Harry M. Johnson, 45 years old, 1000 North Menard avenue; Joseph W. Gleason, 46 years old, 7218 South Park avenue, and James F. McCaffrey, 41 years old, 5912 North Talman avenue, were severely burned. They were taken to the Marine hospital. The other six men were treated for minor cuts and bruises in a physician's office in the new postoffice building.

A small fire which followed the explosion was quickly extinguished by the firemen. The firemen said the leaking gas accumulated in the garage because ventilators had been covered with canvas.

KILLED IN QUARREL OVER SINK.

Bartholomew Pratt, colored, 22 years old, 430 Bowen avenue, was shot and killed yesterday by his landlord, James Quarrels, colored, 50 years old, who had gone to Pratt's apartment to complain of a leaky sink.

OFFICIAL WEATHER FORECAST

The official forecast for today and tomorrow and yesterday's table of records follow:

Wisconsin—Cloudy, snow probable Thursday, and in northwest Wednesday; warmer except in southeast Wednesday.

Indiana—Cloudy, colder in south Wednesday; Thursday unsettled, warmer.

Lower Michigan—Fair Wednesday, not quite so cold in east, north; Thursday cloudy, warmer.

Upper Michigan—Cloudy Wednesday, Thursday, probably snow, warmer.

Missouri—Cloudy, colder in southeast Wednesday; Thursday unsettled, warmer.

Iowa—Cloudy Wednesday, snow by night or Thursday; warmer Thursday in northwest and north central Wednesday.

Minnesota—Cloudy, snow Wednesday; Thursday; warmer.

North Dakota—Unsettled Wednesday, Thursday, probably snow; warmer Wednesday.

South Dakota—Cloudy Wednesday, Thursday, snow or rain; warmer Wednesday and in east Thursday.

Nebraska—Mostly cloudy Wednesday; Thursday rain or snow; warmer Wednesday and in east Thursday.

Kansas—Cloudy, warmer in west Wednesday; Thursday unsettled; warmer, possibly rain.

Ohio—Fair, colder in south Wednesday; Thursday cloudy, warmer.

Place of observation. State of weather. Feb. 5, 1935, 7 p. m. Central time.	Direction of wind	Temp. 7 p. m.	Highest today	Lowest last night	Precipitation 24 hours
East central states—					
Alpena, clear	N.E.	8	14	12	.08
Cairo, cloudy	N.	46	58	36	...
Chicago, cloudy	N.E.	24	33	31	.04
Cincinnati, snow	N.	34	44	28	...
Cleveland, clear	N.	14	32	26	.56
Detroit, clear	N.E.	10	30	24	.44
Escanaba, clear	N.	4	16	10	.02
Evansville, clear	N.	40	56	34	...
Fort Wayne cloudy	N.E.	18	32	30	.20
Grand Rapids, clear	N.E.	14	24	24	.32
Green Bay, clear	N.E.	8	14	12	.20
Indianapolis, cloudy	N.E.	26	40	28	...
LaCrosse, clear	E.	18	26	22	.02
Madison, cloudy	N.	12	20	18	.11
Marquette, snow	N.	12	16	16	.08
Memphis, clear	S.W.	62	64	40	...
Milwaukee, cloudy	N.E.	22	28	22	.12
Nashville, clear	S.W.	56	60	32	...
Peoria, cloudy	N.E.	26	34	30	...
S. Ste. Marie, clear	N.E.	6	12	0	.02
Springfield, Ill., snow	N.E.	30	38	32	...
West central states—					
Bismarck, cloudy	E.	18	20	10	...
Charles City, clear	N.E.	18	30	30	...
Concordia, cloudy	N.E.	34	36	34	...
Davenport, cloudy	N.E.	22	34	30	...
Des Moines, snow	N.E.	26	36	34	...
Devils Lake, snow	N.E.	12	12	6	...
Dodge City, cloudy	N.E.	34	42	34	...
Dubuque, clear	N.E.	18	26	26	...
Duluth, snow	E.	16	18	12	.16
Huron, cloudy	N.E.	24	24	22	...
Kansas City, cloudy	N.E.	36	38	36	...
Keokuk, cloudy	E.	28	36	32	...
Minneapolis, cloudy	E.	20	24	24	...
Moorhead, snow	S.E.	20	20	12	.01
North Platte, cloudy	S.E.	30	32	32	...
Oklahoma City, clear	N.	44	58	42	...
Omaha, cloudy	N.E.	30	36	34	...
Rapid City, cloudy	S.E.	32	34	28	.01
Sioux City, cloudy	E.	28	32	32	...
St. Louis, cloudy	N.E.	34	50	36	...
Springfield, Mo., cl'dy	N.E.	36	38	40	...
Wichita, cloudy	N.E.	38	40	36	...
Williston, cloudy	E.	22	22	12	...
Eastern states—					
Albany, clear	N.	6	12	4	...
Atlanta, clear	S.W.	46	58	24	...
Boston, cloudy	N.	16	20	6	...
Buffalo, clear	N.E.	8	14	14	.20
New York, snow	N.	14	22	14	.14
Oswego, clear	N.E.	6	8	6	...
Parkersburg, snow	N.	34	40	28	.02
Philadelphia, snow	N.E.	22	24	20	.08
Pittsburgh, snow	N.W.	34	36	26	.34
Raleigh, clear	S.	48	56	26	...
Washington, snow	N.E.	34	36	24	...
Gulf states—					
Abilene, clear	S.E.	68	78	44	...
Amarillo, clear	E.	54	62	40	...
Brownsville, clear	S.E.	70	76	48	...
El Paso, cloudy	W.	66	70	38	...
Dallas, clear	S.W.	72	76	48	...
Galveston, clear	S.	62	68	M	M
Jacksonville, clear	W.	58	66	40	...
Miami, clear	S.E.	66	70	40	...
Mobile, clear	S.	54	60	38	...
Montgomery, clear	S.W.	58	62	34	...
New Orleans, clear	S.	62	70	44	...
San Antonio, cloudy	S.E.	72	78	46	...
Shreveport, clear	S.	68	74	40	...
Tampa, clear	N.W.	54	68	40	...
Vicksburg, clear	S.	64	68	38	...
Mountain states—					
Boise, cloudy	N.W.	32	32	26	...
Cheyenne, cloudy	S.	36	44	18	...
Denver, clear	N.W.	46	52	30	...
Havre, cloudy	E.	32	34	28	...
Helena, cloudy	N.W.	36	38	30	...
Lander, cloudy	E.	38	44	20	...
Miles City, rain	N.E.	38	40	32	...
Phoenix, rain	S.W.	62	70	56	.06
Pueblo, clear	E.	46	52	24	...
Salt Lake City, cloudy	N.W.	40	48	28	...
Santa Fe, cloudy	S.E.	48	58	28	...
Yellowstone Pk., snow	S.W.	34	40	24	...
Pacific states—					
Fresno, cloudy	N.E.	54	56	50	.24
Los Angeles, cloudy	N.W.	58	58	58	.74
Portland Ore., cloudy	N.	50	50	40	...
San Diego, rain	W.	56	60	58	1.44
San Francisco, cloudy	N.W.	60	60	52	...
Seattle, Wash., cloudy	N.E.	40	42	40	...
Spokane, clear	W.	40	42	28	...
Walla Walla, cloudy	W.	38	38	34	...
Canadian—					
Battleford, cloudy	S.E.	18	18	8	...
Calgary, snow	N.E.	30	32	24	...
Edmonton, clear	S.	14	18	10	...
Medicine Hat, cloudy	E.	28	30	28	...
Minnedosa, cloudy		0	6	−2	...
Montreal, clear	N.W.	4	6	−2	...
Qu' Appelle, cloudy	S.	26	0	8	.03
The Pas, cloudy	S.E.	2	2	−10	...
Toronto, clear	N.	8	12	6	.34
White River, clear	N.	−22	4	−36	...
Winnipeg, clear	N.W.	−2	8	−4	...

CASH FOR OLD GOLD

Jewelry—Dental Gold—Watches—Silver Pawn Tickets—Diamonds—Gold Plated Articles

You, no doubt, have some old gold and jewelry put away in boxes, trunks, and bureau drawers.

Now is the opportune time to convert this old gold into CASH
This institution is operated by public spirited citizens to help you obtain CASH. WE ALWAYS PAY THE PROPER CASH VALUE FOR OLD GOLD.

Bring or mail your articles to us—a single piece or a box full

WHEN SELLING YOUR OLD GOLD NOTHING IS MORE IMPORTANT THAN THE EXPERIENCE, REPUTATION AND STABILITY OF THE CONCERN YOU DEAL WITH

LICENSED BY UNITED STATES GOVERNMENT
Established 1900 *Member Chicago Association of Commerce*

CHICAGO GOLD SMELTING CO.
37 SOUTH WABASH AVE.
Corner Monroe St. 3rd Floor

GANGSTER GETS 18 MONTH TERM FOR TAX EVASION

De Grazia of Old Capone Mob Pleads Guilty.

Rocco De Grazia, once a member of the old Capone gang, was sentenced to 18 months in Leavenworth penitentiary and fined $1,000 yesterday by Federal Judge Charles E. Woodward on a charge of income tax evasion. De Grazia pleaded guilty and admitted an income of $19,932 for the years of 1929 and 1930.

ROCCO DE GRAZIA.

De Grazia's brother, Nicholas, who pleaded guilty to a charge of failing to file income tax returns for 1929 and 1930, was fined $250 and placed on probation for one year.

Conviction of De Grazia left but one major income tax case for trial, court attachés pointed out. The defendant in this case is William H. Malone, former chairman of the Illinois tax commission, who is reported to be a fugitive in Germany.

Deaths Block Disclosures.

Defendants in three other cases, which promised sensational disclosures, escaped prosecution through death. They are Ted Newberry, north side gang chief, who was found slain near Chesterton, Ind., Jan. 7, 1933; Moe Rosenberg, prominent politically in the 24th ward, and Tom Maloy, czar of the Motion Picture operators union, shot to death Monday.

The government was preparing to move for indictment of Newberry at the time he was slain, it was revealed yesterday. Rosenberg, who was charged with failure to pay a tax of $65,000 for the years of 1929 and 1930, died following an operation in January, 1934, shortly after his indictment.

Assistant Attorney General Leslie E. Salter announced yesterday that the government would move against Maloy's estate in an effort to collect tax of $81,000, which the indictment charged that he owed for the years from 1929 to 1932.

O'Hara Case to Be Pushed.

It also was announced yesterday that the death of Maloy would not weaken the perjury case against Ralph O'Hara, organizer for the moving picture union. United States Attorney Dwight H. Green said that he felt confident of a conviction without presence of Maloy. O'Hara was indicted for perjury for his testimony during the investigation by the federal grand jury of the Maloy tax payments.

In the De Grazia case Assistant United States Attorney E. Riley Campbell told the court that Rocco admitted operating 18 handbooks, most of them in Melrose Park. He also admitted, the attorney said, that he had a pay roll of $400 a day during the years mentioned in the indictment and had paid "protection" of $1,200 a month.

Saloonkeeper Put on Trial as Slayer of a Customer

William J. Herbster, part owner of a tavern at 3227 Madison street, went on trial for murder yesterday before a jury in the Criminal court of Judge Donald S. McKinlay. Herbster is alleged to have shot and killed Lawrence Howard, a customer, in the tavern on Nov. 4. Defense Attorney James M. Burke indicated that his client would plead self defense.

BEG YOUR PARDON

In Sunday's TRIBUNE it was stated that the 400 paintings in the Salon des Refuses, the art show in the Davis store, would be sold at auction at the end of the exhibition. It is denied there will be such an auction.

SULLIVAN SEEKS TO STEM TIDE OF YOUTHFUL CRIME

An effort to find an effective method of preventing youths and girls of 15 to 20 years of age from turning to crime was initiated yesterday by Chief Justice Denis E. Sullivan of the Criminal court in conjunction with the men teachers of the Chicago public schools.

After a conference with Thomas J. Farrell, head of the men teachers' union, Chief Justice Sullivan announced that he would work with the teachers in a movement "intended to shut off the endless stream of boys and girls through the Criminal court. He said he would seek to interest Mayor Kelly and members of the board of education in the project.

"I've been appalled by the apparently limitless number of youngsters who are passing through the courts of this city charged with crimes which vary from manslaughter and murder to petty thievery," said Chief Justice Sullivan.

'Pants' Bandit Holds Up 3 in Downtown Shoe Store

A pants robber held up W. W. Wilson, manager, and two customers in a shoe store at 29 South Dearborn street yesterday and escaped with $50. Police said the same robber has committed a dozen holdups in the loop area during the last month. Each time, as was the case yesterday, he has forced his victims to remove their trousers in order to prevent pursuit.

KILLED IN COLLISION.

Plymouth, Ind., Feb. 5.—[Special.]—H. W. Shaw, Indianapolis, employé of the Indiana Bell Telephone company, was killed today when a company auto he was driving skidded in front of a car occupied by Mr. and Mrs. E. V. Whitinger of South Bend. R. J. Montrose of McCordsville, who was accompanying Shaw, is in a critical condition.

BANKER IGNORES JURY SUMMONS; GETS $100 FINE

A.N. Sanquist, LaGrange, Vexes Judge Sullivan.

Arthur N. Sanquist, president of the La Grange Trust and Savings bank, La Grange, was fined $100 and $4.50 costs yesterday by Chief Justice Denis E. Sullivan for contempt of court. Sanquist failed to appear in answer to a subpena ordering him to the Criminal court for grand jury duty.

Chief Justice Sullivan pointed out in issuing an attachment for Sanquist, that the empaneling of grand juries has been delayed repeatedly by failure of citizens to heed summonses for duty. Under the present law only 23 persons, the number necesary to make up a jury, are summoned at one time.

Judge Reprimands Prospective Juror.

Chief Balif William Molota of the Criminal court, was given the attachment and sent in search of the missing Sanquist. The bailif found him in the bank and brought him to the Criminal court in a taxicab.

"I have had to postpone completion of the grand jury on several occasions because subpenas have been disregarded," Judge Sullivan told Sanquist, "and I am sick of it. When a man of your standing puts business before civic duty we are placing crime in the ascendency.

"Banks and bankers are involved in many criminal cases," Judge Sullivan continued. "The state is busy prosecuting embezzlement and bank robbery cases. You at least should be interested in the working of the courts."

Fail "to Take Care" of Subpena.

The judge was told that Sanquist had given the subpena to one of his employés with instructions to take it to the office of the jury commissioners where "it would be taken care of." After hearing the explanation Judge Sullivan imposed sentence.

Sanquist, who lives at 22 South 5th avenue, La Grange, was taken to the "bull pen." He wrote a check for the fine and costs and was released after the check had been cashed.

Another who failed to answer a subpena, George S. Allen, 3736 North Lynden avenue, was ordered to appear Thursday and explain.

Judge Sullivan appointer Arthur C. Angrove, 327 Sheridan road, Wilmette, foreman of the February grand jury.

SEWER TUNNEL CAVES IN; WORKERS, WARNED, DEPART BEFOREHAND

A collapse in the tunnel of a sanitary district sewer being built under Jefferson street between 13th and Maxwell streets yesterday morning caused several square yards of the street to sink, causing excitement among residents of the neighborhood. The men working underground left before the tunnel caved in, however, and no one was injured.

Residents along both sides of the street were ordered out of their homes as a precautionary measure, but inspection by officials proved that the buildings were safe.

The crew in the 15 by 18 foot bore 30 feet below the street surface escaped when warned of the impending collapse by the decreased air supply. The break was caused by a faulty water main which caused water to seep through, washing out an aperture which reduced the air pressure.

CENTURY DRY GIN
CENTURY DISTILLING CO. Chicago

Here's real medication

To Help You Prevent Colds

. . . USED IN TIME, HELPS TO AVOID MANY COLDS ENTIRELY

THIS is the danger season for colds — the time when they are most likely to lead to serious complications. Don't neglect that first warning sign. Quick! At the first nasal irritation, sniffle or sneeze — just a few drops of Vicks Va-tro-nol up each nostril. Used in time, Va-tro-nol helps to prevent many colds entirely.

This unique aid in preventing colds is especially designed for the nose and throat—where most colds start. Va-tro-nol aids and stimulates the functions provided by Nature—in the nose—to prevent colds, or to throw off colds in the early stages.

Where irritation has led to a clogged-up, stuffy nose (a well developed head cold or nasal catarrh) Va-tra-nol penetrates deep into the nasal passages—reduces swollen membranes—clears away clogging mucus—brings comforting relief.

Powerful yet absolutely safe—for both children and adults—Vicks Va-tro-nol contains *real medication.* Its results cannot be expected from mere "oil drops." Va-tro-nol's effectiveness has been proved in thousands of clinical tests supervised by practicing physicians. Equal effectiveness is shown in its every-day home use—aiding millions to greater freedom from colds.

***NOTE—for your protection** —The remarkable success of Vicks drops—for nose and throat—has brought scores of imitations. The trade-mark Va-tro-nol is your protection in getting this exclusive Vick formula. Always ask for Vicks Va-tro-nol.

STANDARD SIZE....30c
DOUBLE QUANTITY 50c

To Help END a Cold Sooner

If a cold has developed or strikes without warning, use Vicks VapoRub, the modern method of *treating* colds. Just rub on at bedtime. Its direct two-way action—by Stimulation and Inhalation—loosens phelgm—soothes irritated membranes—eases difficult breathing—helps break congestion. Often, by morning, the worst of the cold is over.

SUBSCRIBE FOR THE CHICAGO TRIBUNE

3 Great values

FREE HOME TRIAL

$3 DOWN

Balance monthly on your Electric Service bill

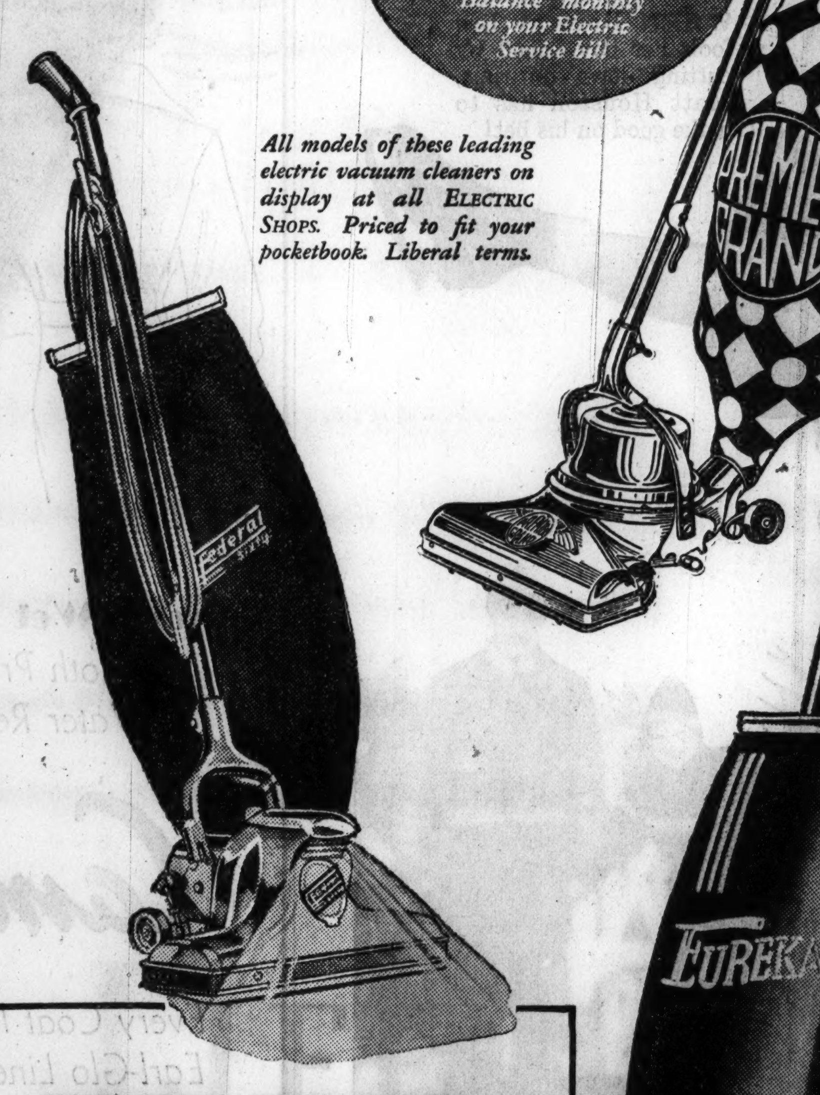

All models of these leading electric vacuum cleaners on display at all ELECTRIC SHOPS. Priced to fit your pocketbook. Liberal terms.

Now is the time to take advantage of low prices and the high trade-in value of your old cleaner.

All latest models on display.

PREMIER GRAND

Latest type, two-speed motor. Improved motor-driven brush. No arm-tiring vibration. Motor mounted perpendicular for powerful suction and long use. The last word in cleaners for less than you would expect to pay for such quality. See it today.

FEDERAL 60

Powerful and sturdy. Equipped with motor-driven brush. Has electric light that finds dirt in dark corners and under furniture. Easily operated. Priced sensationally low. See it today.

EUREKA G

Grand prize winner. Sensational value. Light, easy to handle. Cleans quickly and thoroughly. Motor-driven brush picks up all lint, hair and threads. High vacuum gets all imbedded dirt. Thousands give satisfaction in Chicago homes. Attractive low price. See it today.

SPECIAL!
For your old cleaner: Take your choice!

A generous cash allowance, or an efficient hand cleaner for drapes, furniture, stair carpets, etc.

Don't miss this opportunity!

● Why tolerate an old worn-out, inefficient vacuum cleaner when you can trade it in on a new improved cleaner that will make your work easier... that will get *all* the dirt, dust and lint. Prices are exceedingly low and likely to rise. Terms are the most attractive we have ever offered. Visit your nearest ELECTRIC SHOP and look them over. Or phone Rand. 1200, Local 535 for a free trial in your home.

To cover interest and other costs, a somewhat higher price is charged for appliances sold on deferred payments. To the prices quoted in our advertisements, and marked on our merchandise, substantially 2% is to be added on account of additional tax expense.

FREE TRIAL!

Try one of these cleaners in your own home, without obligation. Compare its work with that of your old cleaner. Phone Randolph 1200, Local 535

COMMONWEALTH EDISON
Electric Shops

Downtown—72 West Adams St.—132 So. Dearborn St.
Telephone RANdolph 1200—*Local* 535
4562 Broadway 11116 S. Michigan Ave. 3460 S. State St.
4833 Irving Park Blvd. 4231 W. Madison St. 852 W. 63rd St.
2618 Milwaukee Ave. 4834 S. Ashland Ave. 2950 E. 92nd St.

FEDERAL COUPONS GIVEN

GET A LIFT WITH A CAMEL!

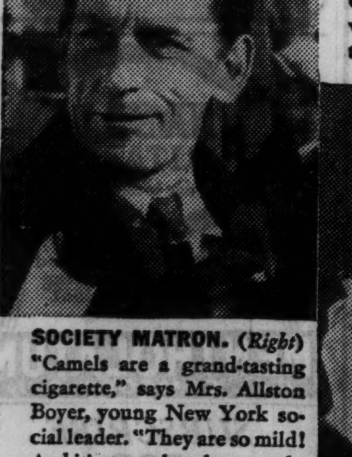

MASTER BUILDER. (*Left*) Says Frazier Forman Peters: "I smoke Camels all the time. Camels give me new energy when I'm feeling tired. And they never get on my nerves."

SOCIETY MATRON. (*Right*) "Camels are a grand-tasting cigarette," says Mrs. Allston Boyer, young New York social leader. "They are so mild! And it's marvelous how smoking a Camel revives my energy."

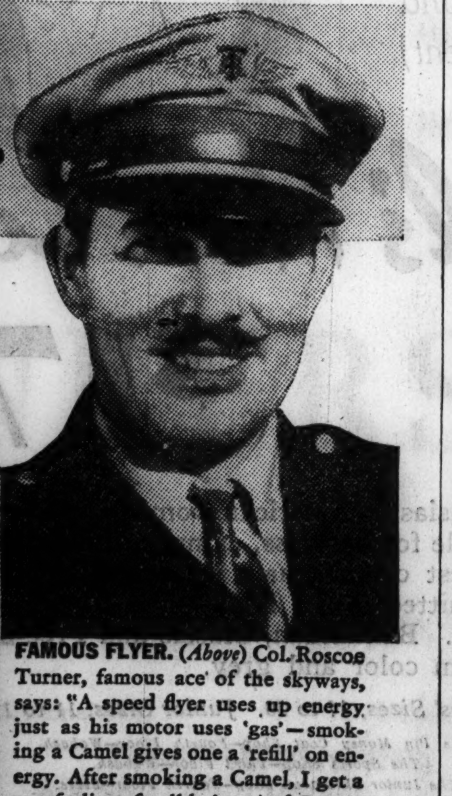

FAMOUS FLYER. (*Above*) Col. Roscoe Turner, famous ace of the skyways, says: "A speed flyer uses up energy just as his motor uses 'gas'—smoking a Camel gives one a 'refill' on energy. After smoking a Camel, I get a new feeling of well-being. And Camels never tire my taste. I smoke all I want."

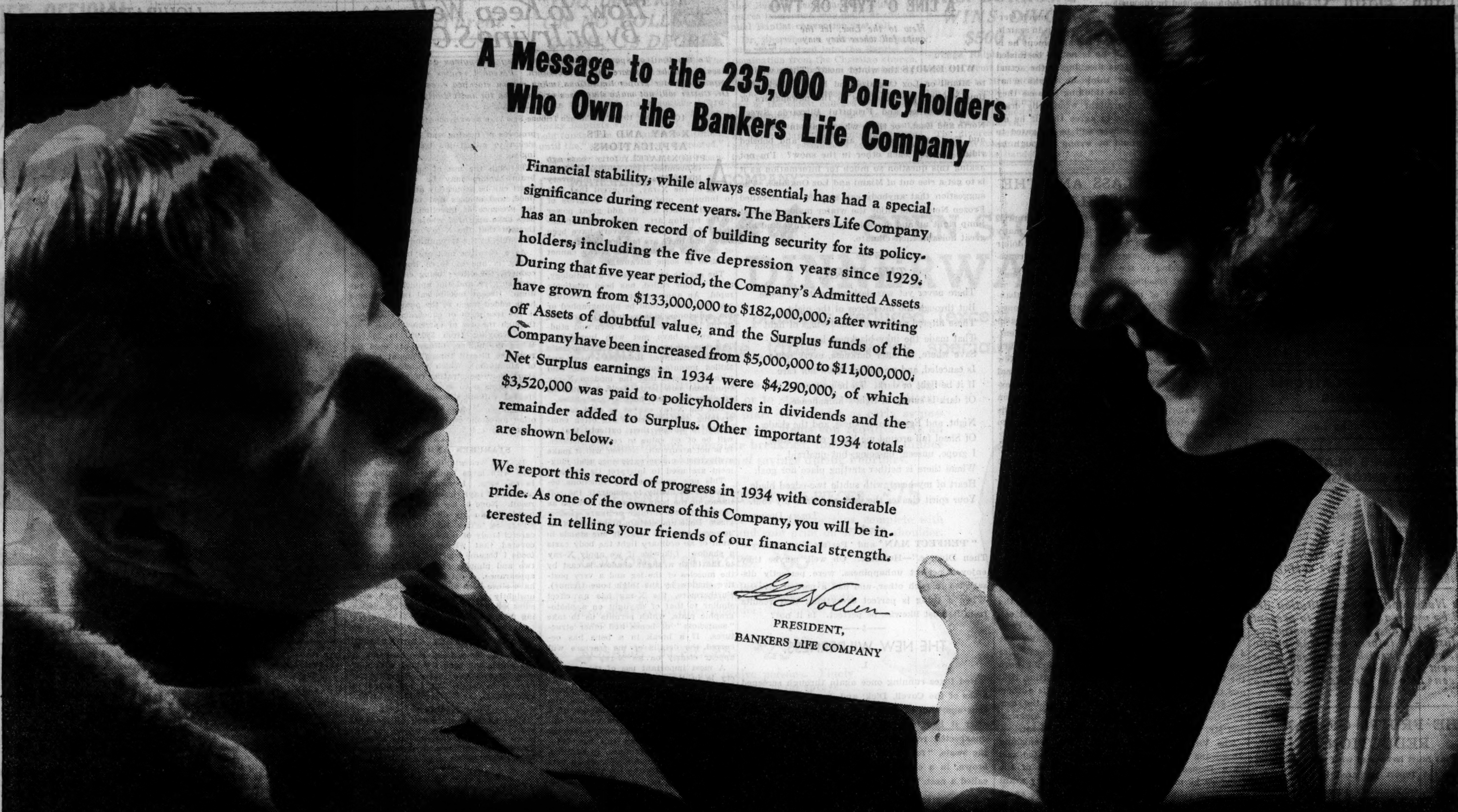

A Message to the 235,000 Policyholders Who Own the Bankers Life Company

Financial stability, while always essential, has had a special significance during recent years. The Bankers Life Company has an unbroken record of building security for its policyholders, including the five depression years since 1929. During that five year period, the Company's Admitted Assets have grown from $133,000,000 to $182,000,000, after writing off Assets of doubtful value, and the Surplus funds of the Company have been increased from $5,000,000 to $11,000,000. Net Surplus earnings in 1934 were $4,290,000, of which $3,520,000 was paid to policyholders in dividends and the remainder added to Surplus. Other important 1934 totals are shown below.

We report this record of progress in 1934 with considerable pride. As one of the owners of this Company, you will be interested in telling your friends of our financial strength.

G. Nollen
PRESIDENT,
BANKERS LIFE COMPANY

Conservatism always is to be desired when it affects your own pocketbook

WHEN the management of *your* savings is concerned, you want no compromising with the tried and proven methods of management that have made life insurance synonymous with safety.

There can be no trifling with the trust that men place in their life insurance. With their insurance policies they are buying old-age security, protection for their dependents, education for their children. They expect their insurance company to be a citadel of safe sanctuary, enduring and constant. *And they have a right to demand that those expectations be lived up to.*

With Our Retirement Income Plan, Your Worries About the Future Disappear

That's why conservatism is best for the life insurance business, for no other institution is so intimately bound up with the welfare, hopes, and aspirations of so many people.

This Company is proud to be known as one of the ultra-conservative life insurance companies. No better illustration of our soundness is needed than to point out that, even during the depression era, we were able to materially strengthen our financial structure. Every Bankers Life policyholder enjoys even greater security now than during the so-called boom days. Is it any wonder then, that every day more people are insuring in Bankers Life Company?

Life Insurance Gives a Woman that Priceless Sense of Security

Annual Report reflects our Surplus of Safety

• December 31, 1934 •

Total Assets	**$182,385,657.14**
(Gain	$7,215,785.83)
Total Surplus Funds . .	**$11,004,289.32**
(Gain	7.5%)
U.S. Gov't. Securities & Cash	**$20,946,358.62**
Income over Disbursements	**$7,716,660.96**
Total Policy Payments . .	**$22,305,244.01**
Insurance Paid for . . .	**$53,423,339.00**
Total Insurance in Force	**$734,851,142.00**

FINANCIAL FREEDOM — BANKERS LIFE COMPANY

BANKERS LIFE COMPANY

A MUTUAL LIFE INSURANCE COMPANY IN ITS 56TH YEAR

DES MOINES

CHICAGO AGENCY: Suite 1800, Bankers Building, 105 W. Adams Street • DeForest Bowman, Agency Manager

ELGIN — J. M. McClenaghan, 201-3 Professional Bldg.
QUINCY — W. J. Lyle, 610 Ill. State Bank Bldg.
DECATUR — C. C. Smith, 519-21 Millikin Bank Bldg.
PEORIA — H. C. Portwood, 1109-10 Lehmann Bldg.
MILWAUKEE, WIS. — F. T. Johnson, 1328 1st Wis. Nat'l Bank Bldg.
INDIANAPOLIS, IND. — H. E. Storer, 1009-11 Merchants Bank Bldg.
GRAND RAPIDS, MICH. — W. H. North, 808-9 Grand Rapids Trust Bldg.
MADISON, WIS. — W. K. Niemann, 1015-18 Tenney Bldg.
ST. LOUIS, MO. — L. C. Waring, 1224 Ambassador Bldg.

Chicago Daily Tribune
THE WORLD'S GREATEST NEWSPAPER

FOUNDED JUNE 10, 1847

ENTERED AS SECOND CLASS MATTER JUNE 3, 1903, AT THE POSTOFFICE AT CHICAGO, ILL., UNDER ACT OF MARCH 3, 1879.

All unsolicited articles, manuscripts, letters and pictures sent to The Tribune are sent at the owner's risk, and The Tribune company expressly repudiates any liability or responsibility for their safe custody or return.

WEDNESDAY, FEBRUARY 6, 1935.

THE TRIBUNE OFFICES.
CHICAGO—TRIBUNE SQUARE.
MILWAUKEE—EMPIRE BUILDING.
NEW YORK—220 EAST 42D STREET.
DETROIT—5-167 GENERAL MOTORS BUILDING.
WASHINGTON—815 ALBEE BUILDING.
BOSTON—718 CHAMBER OF COMMERCE BUILDING.
ATLANTA—1825 RHODES-HAVERTY BUILDING.
LONDON—135 FLEET STREET
PARIS—21 RUE DE BERRI.
BERLIN—COLUMBUS HOUSE, POTSDAMERPLATZ 1.
WARSAW—ALEJI FRASCATI 6.
ROME—GALLERIA COLONNA [SCALA A].
SHANGHAI—38 AVENUE EDWARD VII.
TOKIO—IMPERIAL HOTEL.
MEXICO CITY—HOTEL REGIS.
PANAMA CITY—HOTEL CENTRAL.
SPECIAL REPRESENTATION.
SAN FRANCISCO—820 KOHL BUILDING.

THE TRIBUNE'S PLATFORM FOR ILLINOIS

Repeal the Tyranny Law.

THE TRIBUNE'S PLATFORM FOR CHICAGO

1. *Cut taxes in half.*
2. *Pay the defaulted bonds.*
3. *Overcome crime.*
4. *Install modern street cars.*
5. *Establish a lake front airport.*
6. *Introduce suburban service appropriate to this century.*

"The Newspaper is an institution developed by modern civilization to present the news of the day, to foster commerce and industry, to inform and lead public opinion, and to furnish that check upon government which no constitution has ever been able to provide."—Chicago Tribune.

THE FRUITS OF TAX REDUCTION.

Chicagoans must have read with more than ordinary pride the report prepared by Mr. Arthur Evans of this community's successful struggle against high taxation.

Chicago's tax levies have been reduced in recent years as every one knows who pays taxes; and what is even more significant is the fact that property in Chicago is now taxed at a lower rate than prevails in all but six of the 25 cities in this country with populations over 300,000.

The levies are down and the rates are down, but these reductions have not resulted in impairment of the services of government. Despite lower taxes, bond defaults are being cleared away. None of the local governments finds itself today in such a hopeless fiscal muddle as the school board faced only a few months ago.

Pride in this record is heightened when its significance for the future is taken into consideration. Chicago's position almost at the center of the nation's population and at the center of its transportation lines makes the city the ideal location for manufacturing and distribution. There has never, in our time, been any doubt on that score. New industries must gravitate to Chicago, provided only that overhead items, and particularly taxes, are kept down. With moderate taxation Chicago's economic future is secure; with higher taxation than prevails in rival communities the advantages of locating here are minimized.

New industries in Chicago and expanding investment in established ones mean more employment and higher wages. Lower taxes assure larger individual and corporate earnings, and they, in turn, are reflected in a better market for real estate and a more rapid turnover of merchandise.

To THE TRIBUNE these relationships have always been clear, perhaps because this institution has grown with the city. The realization of the damage which disproportionately high taxation could work in this community prompted the campaign for tax reduction, the results of which Mr. Evans has just chronicled. The campaign was unpopular with grafting politicians and short-sighted citizens, but the results have already justified it. The richest part of the harvest will be gathered as the good news of Chicago's low tax rates spreads.

Thanks to more economical and efficient administration in local government, and thanks also to the limitations on taxation set in the constitution of the state [a constitution which the people have repeatedly refused to amend despite the pleadings of tax-eaters and men of short vision] Chicago is and will remain the national headquarters of commerce and industry.

Industries can come here confident that they will not be bled white by public extravagance. Individuals can come here confident that the tax collector cannot steal their savings. Taxation is moderate in Chicago and Illinois because the people have insisted upon moderation. That is the best assurance for the future that any one can have who is contemplating setting up a new enterprise here or expanding his investment in an established one.

A HEADACHE FOR HERR HITLER.

Sir John Simon, British foreign secretary, submitted to rebuke in the house of commons. He had gone on the air Sunday night to explain the announcement made of the Anglo-French security negotiation before parliament had any official notice of it. Sir John said the incident was unfortunate and would not be repeated, but that so many rumors were afloat Sunday that immediate correction seemed imperative.

The rebuke and the explanation were sufficient for their purposes. Further progress in the insurance against aggression waits upon Herr Hitler and it is said that the British have asked the German government to take plenty of time in studying the Anglo-French communique so as not to be misled "by the somewhat cryptic wording of some clauses."

The statement consisted of a sentence lost in a fog, ninety-nine per cent fog and one per cent sentence. Apparently the French and British statesmen, having consulted and having become as nearly of one mind as could be expected, drew upon their prodigious powers of diplomacy to keep any one from understanding what they desired every one to know. Their success may not have been unexpected, but it was complete, as Sir John admitted in his apology.

If Herr Hitler had not suppressed so much German scholarship he might get more help in searching for the hidden meaning of the agreement he is asked to sign. Meanwhile he is not to be misled into thinking that the true meaning is the actual meaning. He must not think he thinks what the British and French are thinking because they are not thinking it. He might wrongfully draw the conclusion that he is to agree that if he attacks any one all the others will be obligated to attack him, which would be wrong although he would be right.

SENATOR GLASS AND THE MONEY BILL.

Carter Glass, chairman of the senate appropriations committee, says there will be a good many changes made in the 4 billion 880 million dollar relief appropriation passed by the house of representatives, giving to the President the power to spend without specification or restrictions.

In this grant of power the lower house abandoned its prerogative of originating the money bills and simply shoved the bulk sum, the largest ever appropriated, into the hands of the President. Senator Glass is constitutionally opposed to such strange procedure. His opinion of this bit of New Deal financial operation, reduced to conventional terms for publication, is that it is the most extraordinary thing that has come to his attention as a legislator. That may easily be. It is the most extraordinary thing that has ever come to the attention of a great many Americans.

What the controler general would think of warants drawn upon the fund, if the house measure went into operation as is, would be unpredictable. Warants are supposed to reveal that a congressional purpose, definitly stated, is being legally fulfilled in the payment of money specifically set aside for that purpose. The extraordinary thing which now engages Senator Glass' awestruck attention has no specifications.

It may be doubted that it even requires the money to be spent in the United States, for the American people. Americans know that a lot of their money was scattered over the face of the earth and is now represented by the weirdest collection of I. O. U.'s that ever littered up a creditor's store of odds and ends. Presumably the 4 billion 880 millions will be spent where there are American voters. That will no doubt keep the Ukraine, Patagonia, Albania, and Notting Hill, and the Leeward Islands out of it, but the authority granted by the house would enable the construction of a penguin hatchery in Little America, and Mr. Glass thinks the matter goes too far.

The Virginia senator is one of the vanishing Americans who has not altogether evaporated, and as a Democrat and a former secretary of the treasury he may be able to get this money grant into some such shape as to be recognizable as an authority for the spending of public money. It is a big job he has on his hands, but the extraordinary thing will call out every bit of fight in the Virginian.

AIR FREIGHTERS.

Recent advices from the Air Express agency show definitly that this branch of the service offered by our air lines is making steady progress in public favor. The totals for the year 1934 show a tonnage increase of 115 per cent over the previous year. Earnings gained 90 per cent, the disparity between the two increases reflecting the substantial rate reductions made by the air lines last August, which were in turn responsible for the large expansion in volume. Another branch of transportation has discovered that rates adjusted to the needs of trafic are more remunerative than the "adequate" rates at the end of the rainbow.

But the air lines have not yet gone the limit. Each of the major companies is harboring in its hangars the outmoded ships of yesteryear, fully depreciated, extremely able, but outclassed by the modern three-mile-per-minute speedsters demanded by the passenger and mail service. They are eating their heads off in storage. Why not redesign them with the side doors of an express car and develop trafic to fill them? Both the interior and the coasts produce high priced commodities the value of which would be enhanced by speedy transport. We can all think of delicacies that we seldom enjoy unless we visit the seashore. There is no reason why they should not be as available to a Chicago table as to a Long Island, Palm Beach, New Orleans, Los Angeles, or Seattle restaurant. Residents of these cities also desire many of our products, not necessarily of a perishable character. "Having what we want when we want it" is the acme of the more abundant life.

The goal of the air lines should be a maximum pay load for each express flight and in the accomplishment of this objective they should disregard the principle of a single rate level for all trafic. Let them first locate the commodities that would be susceptible to air transport, then a producer who is willing to absorb an advanced cost because of the marketing advantage of airplane delivery, and design the transportation charge as a proper party to the complete transaction of production and distribution. Through the extended use of such equipment the day may come when the postoffice will be seeking airway contracts rather than dictating them.

Editorial of the Day

FIX A LIMIT.

[Baltimore Sun.]

The controversy over ratification of the child labor amendment to the federal constitution again raises a question that should prompt congress in proposing amendments to fix a time limit within which they must be ratified.

Dealing with this point, a special committee appointed by the American Bar association to consider the question reports that the present proposed child labor amendment is dead because an unreasonable length of time has expired since it was submitted to the state. The amendment was proposed June 2, 1924, more than ten years ago, and is to be submitted this year to a number of states, some of which have already rejected it. The committee, citing an opinion of the Supreme court which said that "ratification must be within some reasonable time after proposal," says that a period of ten years does not fall within such a limitation. It also declares that after rejection of the amendment [thirty-eight states have done so] it cannot be validly resurrected.

It would be easy for congress to do away with any confusion in the matter by proceeding as it did in the case of the prohibition amendment and fix a time limit within which it must be ratified to become part of the organic law. In that instance the time limit was seven years.

NOW WHAT?

At a political meeting Canada's minister of militia during the war was addressing the assembly. There was a prolonged and insistent hissing. The speaker stopped and said: "There are three things that hiss: A snake, a goose, and a fool. Will you please come forward that we may identify you?"—Toronto Globe.

A LINE O' TYPE OR TWO

Hew to the Line, let the quips fall where they may. Reg. U. S. Pat. Office

WHO ENJOYS the winter most? Those who go to Miami or Loz Onglaize and have a heck of a time reading the headlines in the newspapers of "Zero Weather and Frightful Blizzards Sweep North and East," or those who remain in the North and East and go skating and skiing and bobsled riding and roll each other in the snow? I'm not asking this question so much for information as it is to get a rise out of Miami and Loz Onglaize. The suggestion that anybody can stay in the so-called Frozen North and enjoy the winter makes 'em just jump right up and down in an awful rage and bite great holes in their climate.

—‡—

THE DARK.

There never yet was darkness quite so dense
But through the interstices of the night
There filtered some faint winnowings of light
That made the inky blackness less intense,
Save where, in outer darkness, every sense
Is canceled, and we neither know nor care
If it be light or dark. To be aware
Of dark is surety of light's immanence.

Night, and Egyptian darkness, and the shade
Of Sheol fall around me like a cosmic stole;
I grope, unseen, unseeing, but unafraid,
Where there is neither starting place nor goal.
Heart of my heart, with subtle two-edged blade
Your spirit cleaves the dark and finds my soul.

LORNA DOONE.

—‡—

"PERFECT MAN' and 'Perfect Girl' Marry—Then Divorce."—Headline. Oh well, maybe they enjoyed perfect unhappiness, were perfectly dissatisfied in each other, and had a perfect divorce. When a thing is perfect everything that results from it must likewise be perfect. Is it not?

—‡—

THE NEW WILDERNESS.

I.

Red foxes running once again through screened areas of the Covell, Dick; and, but four brief seasons ago, this entry in the battered old field book after it had been bumped by a rotted log into unexpected recompense for long, dank hours in the swale, "four buffy eggs, spotted with reddish brown, in a clump of leaves that can hardly be called a nest."

Hours later, there in the chilling April twilight, old Gunnar's ancient spectacles were poor windows for his fumbling amazement as he exclaimed, "Woodcock!"—woodcock on the Mazon again!—"I haven't seen any for years," Gunnar was adding.

The foxes on the Covell, Dick; the woodcock (I was to see that clutch of eggs turned into fluffy long-billed chicks before the summer solstice) on the Mazon—they are saying with their presence, "Nature, the ever beneficent mother, is turning again home; and she is bringing her children with her."

Man's estate, but temporary at the best, is crumbling . . . mortgages of unsurmountable permanency, fallow fields, restricted lands, abandoned farms, deserted roads and lanes that are slipping back into underbrushed somnolence—out of these things is coming a new wilderness, and it is building fast . . .

. . . the briars and the sharp-taloned brambles are creeping in across those forsaken lanes; the woodbine, the ivy and the bittersweet are reaching upward over the crumbling monuments that man, vainly, built to his insecurity. The west wind pitches its voice a note or two higher as it thrusts the slithering snow around the elbows of the Big Bend, for there are broader stretches of bleached reeds that must be passed . . . the maternal parent of the wild things is hastily reconstructing her parapets and is building new and sturdier bastions for her children . . .

. . . there in the audacity of their tardiness, cardinals, brown thrashers, and even the punctual grosbeaks, stayed late their autumnal flights to pipe her cheerily home.

THAT FELLA DOWN IN STREATOR.

—‡—

THE NEW SPRING HATS the girls are wearing cause us to wonder and wonder. It's so hard to decide whether they look most like a buckwheat pancake or a cornmeal pancake with molasses on 'em.

—‡—

AND DON'T YOU remember away back when (with a pleasant nod to Harvey Help-Help) the Illinois legislature was going to pass a driver's license law? The legislature is in session and has been for quite a spell and—well—what I was going to say is what has happened to that driver's license thing anyhow?

—‡—

TO POETS ALL.

We shall not wholly die.
Perhaps some truth
That we have sung
Shall linger on,
And from some tongue
More eloquent
Shall hail the dawn
That we have glimpsed.
Though we be spent,
We shall be well content.

We shall not wholly die.
Perhaps some dream
That we have dared
Shall span the years.
It may be spared
The fate of night.
Perhaps the fears
Of men to come
May yield to light.
For them the gleam—
Because we dared to dream!

THOMAS CURTIS CLARK.

—‡—

HERR HITLER is declared by his enemies to be preparing to use disease germs to be released from aerial bombs in the next war. Anyhow, I would rather have one of those germs bite me than Herr Hitler himself. Or even Huey Long. R. H. L.

How to Keep Well
By Dr. Irving S. Cutter

To the limit of space questions pertaining to hygiene and prevention of disease will be answered in this column. Personal replies will be made to inquiries, under proper limitations, when return stamped envelope is inclosed. Dr. Cutter will not make diagnoses or prescribe for individual disease.

[Copyright: 1935: By Chicago Tribune-New York News Syndicate, Inc.]

X-RAY AND ITS APPLICATIONS.

APPROXIMATELY forty years ago (November, 1895) William Konrad Roentgen announced his discovery of the X-ray, an event that was to influence profoundly the progress of medical science and to add great power to the healing art. Widespread applications of Roentgen's discovery have been made and there are but few departments of medicine in which the X-ray cannot be used to some advantage.

The growth of the science of radiology, as it is now called, has been relatively rapid. An announcement half a century ago that bones could be photographed or that gallstones, kidney stones, or growths in the intestines could be seen and studied would have met with incredulity. This has all come to pass. Enthusiastic students continued Roentgen's work and skilled manufacturers entered the field with the result that the modern X-ray equipment now lends itself to hundreds of diagnostic and healing procedures.

But the X-ray cannot be used for everything and physicians are often compelled to advise their patients that it will be of no value in certain diseases. It is not a cure-all. Neither will it make a diagnosis unless experience and judgment are used to interpret its findings.

This new power or ray functions because of its ability to penetrate the soft tissues of the body as readily perhaps as daylight passes through ordinary window glass. Bone and certain other structures, however, stop the rays. If one stands in front of an ordinary light the body casts a shadow. Likewise if we apply X-ray to the thigh a slight shadow is cast by the muscles of the leg and a very positive shadow by the thigh bone (femur). Furthermore, the X-ray has an effect similar to that of daylight on a photographic plate, which permits us to take "snapshots" of bones and other structures. If a break in a bone has occurred the details of the fracture will appear clearly on an X-ray film.

A most important use of this discovery is in the study of diseases of the stomach and the intestines. As we know, early diagnosis of cancer means the saving of lives. Through the use of a harmless indigestible substance that will cast a shadow (barium sulphate) the stomach and intestines can be photographed and then examined. In addition, by means of the fluoroscope, which permits the human eye to see the shadows cast by the X-ray, the contractions of the stomach and the intestines may be observed just as they occur.

In no disease has the X-ray proved of greater value than in the diagnosis of tuberculosis of the lungs. Furthermore, films taken at intervals will show the progress of healing and enable the physician to adjust his treatment accordingly.

Through the use of special processes brain tumors may be visualized, the heart can be accurately and quickly outlined, and sinuses and teeth will show the presence of infection. Hundreds of uses have appeared where at first it was thought that the X-ray would be valuable only in the recognition of fractures.

As a curative measure in cancer the X-ray is one of three important procedures, the others being early and expert surgery and the application of radium. Recent mechanical improvements have added much to the power of X-ray in the treatment of cancerous conditions through the use of extremely high voltages varying from 300,000 to 800,000. When the higher voltages are used the rays are filtered through metal (copper or aluminum), which permits only the short, more penetrating rays to pass. By this means deep seated cancer may be treated without damage to the skin.

Roentgen's pioneer work erected another milestone on the pathway of medicine.

STARCHES AND PIMPLES.

R. J. H writes: For years I was bothered with large bumps or pimples deep in the skin. I used ointments, soaps, ultraviolet rays, injections, etc., without result. None of my physicians had ever inquired into my diet. After years of struggling along this way I began a careful study of my food habits and discovered that whenever I ate starchy foods I became constipated for a day or two and pimples promptly put in their appearance. I cut down on starches and have since been entirely free from these unsightly bumps except on such occasions when I violate my rule of abstaining from starches.

FEARS PROBABLY GROUNDLESS.

Mrs. A. Y. writes: My husband, 34 years old, has been troubled with diarrhea for over two years. His physician says it is colitis, but I am afraid of tuberculosis.

REPLY.

A careful X-ray study will determine the exact condition of the colon. By this means an accurate diagnosis may be made. The findings will probably show that your fears are groundless.

PAINLESS DENTISTRY.

S. R. D. writes: Can dental work now be performed painlessly?

REPLY.

Skilful dentists can do their work so gently that their ministrations are practically painless.

FRIEND OF THE PEOPLE

Letters to this department must be signed with names and addresses of writers.

INHERITANCE TAX.

Tampico, Ill., Feb. 1.—[Legal Friend of the People.]—1. Please explain what is meant by an "application for inheritance tax consent" to be filed with the attorney general. 2. Please state in brief the inheritance tax law of Illinois. If the person in question has to pay such tax it will mean a great sacrifice on her part. Besides she has worked hard all her life to help maintain what should now be her estate. 3. She should not even be required to stand the cost of filing an application. 4. Is not the county judge in a position to know whether she should be exempt from paying inheritance tax since he has on file all information regarding the estate? C. A.

1. Where, in the course of probate proceedings, the inheritance tax due the state of Illinois has been paid, or the inheritance tax attorney is satisfied that it will be paid, he issues a printed "consent" permitting transfer of assets, clear of the inheritance tax. We could advise to better advantage if you had stated the status of the probate proceedings.

2. It depends on the size of the gift and the degree of relationship to the deceased.

3. It does not cost anything to ask the attorney general for the consent.

4. You give us no information as to what proceedings have taken place before the county judge. If an attorney is employed in the probate proceedings he is in a better position to answer your questions than we are. TRIBUNE LAW DEPARTMENT.

MAKING SKATING RINKS.

Chicago, Feb. 1.—[Friend of the People.]—We have a lot behind our home one block long and one-half block wide. We would like to have this flooded for the children to skate on. We have fifteen children between ten and fifteen years of age in our block. We have asked the firemen to flood the lot, but they put it off from day to day. They did the same last year and it never was done. We would appreciate it if you could tell us how we can have this lot flooded. A. G.

Any person desiring to have a vacant lot flooded for skating purposes must first obtain the written consent of the owner of the property involved. This consent must be filed with the superintendent of water pipe extension of the department of public works, 4th floor, city hall, who will prepare the necessary permit which is submitted to the fire department for execution.

M. J. CORRIGAN,
Chief Fire Marshal.

FOREIGN MILITARY SERVICE.

ROME, Italy, Jan. 15.—[Legal Friend of the People.]—I am a subscriber of your paper living in Italy. 1. I was born in Chicago. 2. In Italy all youths, upon reaching the age of 18, are forced to serve in the army for two years.

3. Please inform me if they can force me to do so. I have resided in Italy since 1930. L. P.

1. The United States constitution provides that all persons born in the United States and subject to the jurisdiction thereof are citizens of this country.

2. The Italian government's insistence on military service from persons who under United States law are citizens of this country has produced some diplomatic clashes, but the United States has not taken further action.

3. We see no way to stop it without the application of force which this country has been unwilling to apply.

TRIBUNE LAW DEPARTMENT.

ADMINISTRATOR'S BOND.

Chicago, Feb. 2.—[Legal Friend of the People.]—Father died many years ago. There are three children. Mother died two months ago. The oldest of the three children is appointed administrator and the other two want him to serve without bond. 1. Can this be done? Is a bond necessary? 2. Must mother's will be probated? There is no real estate. C. M. H.

1. In some jurisdictions the probate judge will permit it. The best way to find out the attitude of the judge in question is to take the matter up with him.

2. Depends on whether the persons having custody of assets are willing to give them up without probate and on other facts not before us. We suggest that you have a personal interview with an attorney.

TRIBUNE LAW DEPARTMENT.

The DEBUNKER

By John Harvey Furbay, Ph. D.

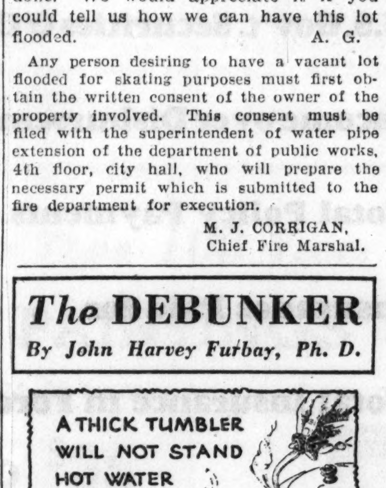

Because a thick tumbler has heavier glass sides, many people believe that it will stand hot liquids better than a thin one will. The fact is, however, that it cannot stand them nearly so well as the thin ones. The reason is that glass is a poor conductor of heat, and when hot liquids are poured into a thick tumbler the inner layers of glass become hot much more quickly than the outer layers, and the difference in expansion of the two layers causes the glass to break. Chemists and laboratory technicians use thin glassware exclusively for heating hot liquids, for the entire thickness of glass becomes heated almost at the same instant.

[Copyright by Public Ledger, Inc.]

LIQUIDATION

[II 429, Florence.]

"My brother is dead."
"A natural or a violent death?"
"Natural death—he was shot."

VOICE OF THE PEOPLE

Writers should confine themselves to 200 or 300 words. Give full names and addresses. No manuscripts can be returned. Address Voice of the People, The Tribune.

REAL ESTATE BOND SUGGESTIONS.

Chicago, Jan. 31.—I'd like to offer two suggestions for thawing out frozen real estate bonds. One way out would be to let bondholders occupy vacant apartments and pay 50 per cent of the monthly rental in cash and 50 per cent in amortization of their bonds until the face value of the bonds had been used. Obviously this plan would increase income and at the same time benefit bondholders, who for one reason or another did not see fit to move into the building, by increasing their individual interest.

As a second suggestion, why set up a big reserve for depreciation each year on a building that can't pay its way, even when comparatively new? I have in mind one building showing a loss of about $3,000 a year. Yet $15,000 is set aside annually as a depreciation reserve. When the advice of well known investment counselors, in connection with real estate reorganizations, is to take what you can get when you can get it, it seems reasonable to believe that victimized investors would get a better deal if highly paid managers would use more care in preserving property and about half of the reserve were used either for interest or in amortizing the bonds.

MARK ROBINSON.

BALL BEARINGS.

Chicago, Feb. 1.—In a letter to the Voice of the People dated Jan. 28, Harold E. Johnson says that a great majority of the people and a number of newspapers have the temerity to call a steel ball a ball bearing.

I must confess that I, too, have for years been guilty of this same gross error. I was quite gratified to learn that Webster's New International dictionary, after giving a definition similar to that of Mr. Johnson, also states that the term "ball bearing" may be used to include any of the balls in the assembly.

It will be a relief, I am sure, to the erring majority of the people to find that they have, at least, a vestige of authority on their side. W. BUELL SCACE.

THIS EVENS THE SCORE.

Hammond, Ind., Feb. 2.—Today I read Ionia's gush on your editorials. You head it, "This Is Hard to Take." Now I have sent your Voice of the People many letters, some of which were truly hard to take, and in one, the only one published, I agreed with your paper.

Your editorial writers strut the ring like a clown juggling his feather, and when Ionia claps they bow and smile.

If Ionia saw your stuff as clowning I could forgive her. D. J. MORAN.

HER BLOOD BOILS.

Chicago, Jan. 29.—It makes me boil every time I read another article about your war on the alimony racket. If you are going to push through amendments on divorce laws, why not be fair about it?

One reason I alternately love and despise THE TRIBUNE is because it has so much power to push a thing through, fair or unfair.

In all your many columns on this subject I've never read a word about making it absolutely compulsory for a father to help provide for his offspring. A mother has to do her best to provide for and protect her children. It's a natural instinct that she can't down no matter how she rebels against the burden. But a man can quit his job, leaving his children like a dog or cat would do, and disappear, only turning up occasionally to cause trouble.

I write from my own experience. My grounds were cruelty, drunkenness, and nonsupport, but because I was too tired to push a divorce when we first separated my witnesses moved away and I got it later on desertion, without the right to claim alimony.

While the kiddies were infants I tried various private homes and several nurseries, poor places at best for any child to be, and I want to say this: I met close to a hundred mothers and fathers who were sole support of their babies and only six out of the group were fathers. That is the way the majority of cases runs, and not as you would have us believe, the poor men paying alimony all the time. Among the middle and laboring classes, I mean.

Go after the gold diggers if you will, but at the same time make it easier for a deserving woman to get regular help from the father of her children without messing up her life and her health by going to court every two months trying to collect. [If she can scrape up the money to go to court.] MRS. R. B.

THE PRESIDENT'S POPULARITY.

Chicago, Feb. 1.—The defeat of the league court, blessing that it was, did not for even a fraction of a second lessen Roosevelt's popularity. His popularity has been established not by his legislative ability but by his generosity with the other fellow's money. Roosevelt's popularity will continue just as long as he can continue to toss money to the millions on relief, but once he runs out of sugar the reign of the king will be over. JOHN J. MANGAN.

WOTTA LIFE! WOTTA LIFE!

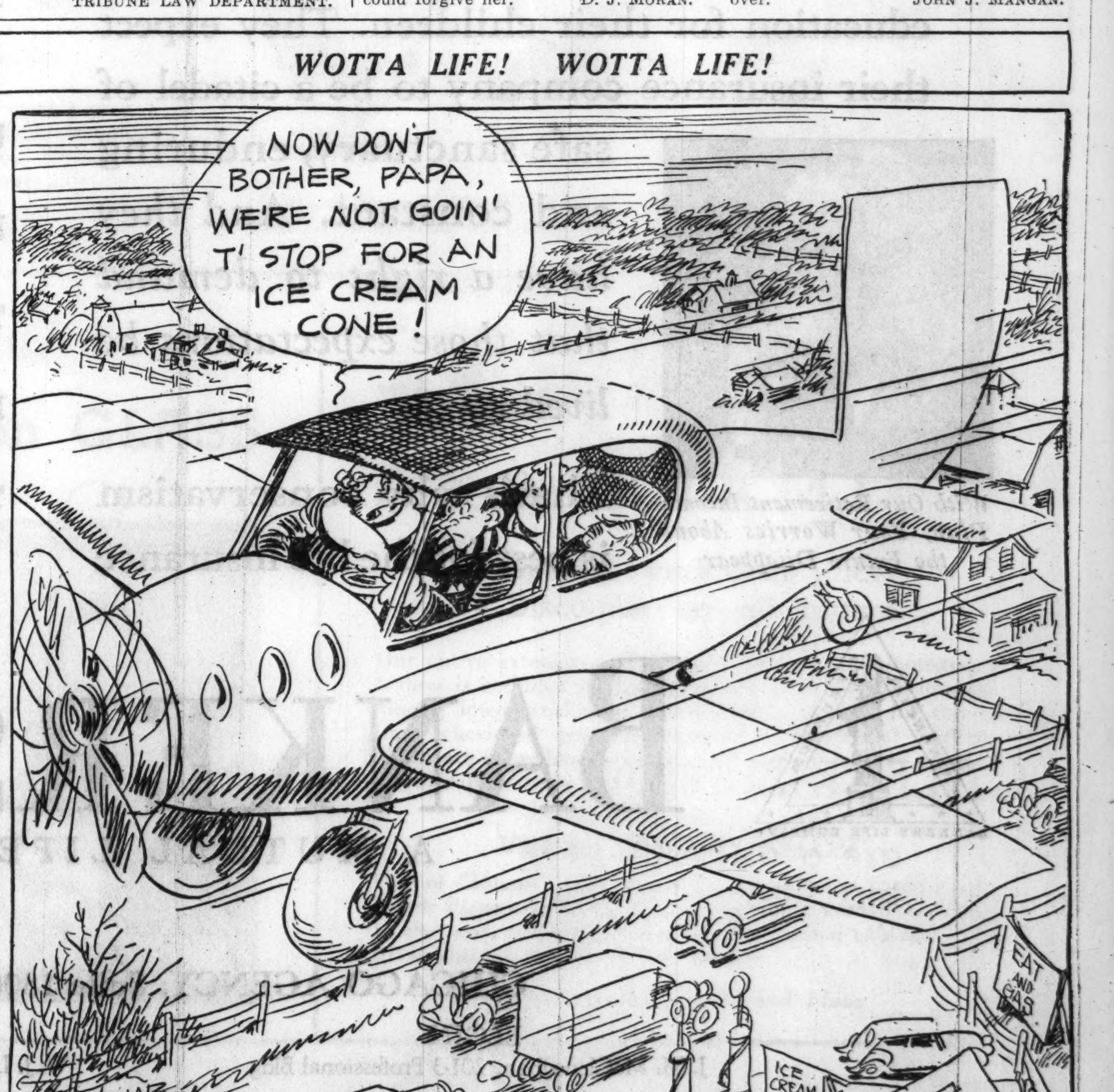

RELIEF OFFICIAL RAPS MEDDLING BY POLITICIANS

Criticizes Leniency Plea in Cheating Case.

Interference by politicians in the prosecution of relief fraud cases was assailed yesterday by Chief Investigator H. A. Pearson of the Illinois Emergency Relief commission after Ald. Matthew Porten [34th] had sought leniency for a defendant in such a case.

"Such action makes it more difficult to keep the relief rolls clean," Pearson said. "Politicians sometimes intercede for persons who have been cheating the commission and the taxpayers for months, or even years. The effect is to encourage such 'gyp artists.'"

Alderman Takes a Hand.

Ald. Porten, interceded for William Schumacher, 2624 Homer street, whose family received $895 in relief from November, 1931, to July, 1933, while the family's earned income totaled $3,065. Schumacher, his son, Roy, and a stepson, William, were employed during the period of relief.

According to investigators, Ald. Porten appeared at the Humboldt Park Relief station and demanded to know why the case had been taken into court. Later he appeared with Schumacher before Municipal Judge Justin F. McCarthy and asked that the defendant be freed if he would sign a promise to repay the $895.

Assistant State's Attorney John Long opposed the request. Schumacher was sentenced to the Bridewell for one year and was fined $1,000, in addition to being ordered to make full restitution. An application for probation was made, however, and the hearing on this was continued to Feb. 28.

Porten Tells His Position.

Ald. Porten said last evening that he had not represented Schumacher as his lawyer but "just as his alderman." He said he visits the relief station every day to help relief clients who live in his ward.

"I know Schumacher committed the fraud," Porten said, "but he wanted to make it good. What's the use of putting him in jail? Then he would lose his job."

Yesterday John Turcich, 1746 West 61st street, who is now employed by the Western Electric company went to a relief station which helped him a year ago and asked the amount of aid he had received. Told that it was $55.94, he took out his purse and gave this amount to the supervisor, thanking her for the help given him.

County Relief Administrator Leo M. Lyons, said that such cases were rare. He praised Turcich as "the right kind of citizen."

Oak Street Tunnel Plans Approved by Park Board

(Picture on back page.)

The Chicago park board approved yesterday the detailed planes prepared by George T. Donoghue, Ralph H. Burke, and Hugh Young for the tunnel with comfort stations under the intersection of Oak street, Michigan avenue, and Lake Shore drive. Work will start when the state highway department, which is financing the subway, accepts the plans. The park district is to pay for only the bathers' comfort rooms. Donoghue is the board's general superintendent, Burke is its chief engineer, and Young is the chief engineer of the Chicago plan commission.

Girl Guarded After Kidnap Threat

The family chauffeur shielding Jane Mendelson, age 15, as she entered girls' academy at Albany, N. Y., yesterday following receipt of kidnap threat by her father, Leon Mendelson, wealthy manufacturer.

[Associated Press Wirephoto.]

"YOU IMMERSE OR NO COLLEGE CASH," IS DECREE

Louisville, Ky., Feb. 5.—(AP)—The controversy over the unimmersed president of Georgetown college, Dr. Henry Noble Sherwood, reached the financial stage today and the executive board of the General Association of Kentucky Baptists voted, 46 to 1, to withhold funds from the Baptist institution, until the "situation there is corrected."

Demand that Dr. Sherwood be rebaptized in accordance with the tenets of the Baptist denomination which requires immersion was made at the annual Baptist convention last fall.

Dr. Sherwood, a native of Indiana, who was received into the Baptist denomination from the Christian church, which permits baptism by sprinkling, did not comply.

The board of trustees of Georgetown, one of the oldest colleges west of the Alleghenies, voted 12 to 5 to uphold the president and so advised the board by letter today. The faculty previously had adopted resolutions of confidence in him.

MRS. BURROWS WINS DIVORCE, $500 A MONTH

Judge Ralph J. Dady of the Lake county Circuit court yesterday granted a divorce to Mrs. Mildred S. Burrows, 359 East Scott street, Lake Forest, from Arthur A. Burrows, giving her $500 a month alimony and the custody of the two children.

The divorce action was filed in the court at Waukegan at 4:20 p. m., and the decree was handed down at 4:30. A property and alimony settlement had been arranged out of court. Burrows was not in court, but through his attorney he entered a general denial of the charge of desertion.

Mrs. Burrows, who was Mildred Swigart before her marriage on April 25, 1916, was the only witness in the case. She declared that Burrows deserted her late in 1932.

Under the agreement drafted by attorneys the custody of the two children, Arthur Jr., 16 years old, and George S., 13 years old, goes to Mrs. Burrows, but they shall spend part of their vacation with their father.

Blue Island Woman Hurt By Mysterious Explosion

Mrs. Alvania Jaros, 45 years old, of 2130 West 121st place, Blue Island, was injured early today when thrown from her bed by a mysterious explosion that wrecked a vacant house at 2132 West 121st place, next door to her home. She was cut by flying glass from the shattered windows in her house. At St. Francis hospital it was said her injuries are not serious. Police were unable to determine whether it was a gas explosion or a bomb that wrecked the vacant house.

MISSIONARY SEES WHITES IN AFRICA A MIXED BLESSING

(Picture on back page.)

Athletic Clarence Nicola, 29 years old, one of the hundred missionaries attending the 29th annual founders' week conference being held at the Moody Bible institute, commented yesterday on his five years as a missionary in the Belgian Congo. The hundred missionaries, all graduates of Moody, returned from foreign fields to pay tribute to the institute's founder, the late Dwight L. Moody. Classes, addresses and prayer hours are being held daily during the week, which is to culminate in missionary day Friday.

Although Nicola has established 200 elementary schools which are proving successful in the Congo, he said yesterday:

"If it were not for the Bible, I should say that it were better if the white man had never gone into Africa. The white man has introduced diseases never found there before, and many bad points of his civilization have done the natives little good. We feel, however, that if we can save the souls of the people, the presence of the white man is justified."

The Rev. Herbert Lockyer of Liverpool, England, attacked last night the destruction of food "by millions of tons while millions starve" in this "world of collapse."

STRICKEN IN OFFICE; DIES.

Charles Kidd, 50 years old, 35 South Kedzie avenue, a messenger for the Brinks Express company, collapsed and died of heart disease in the company offices at 571 Jackson boulevard yesterday.

Ring Is Her Only Alimony and She Wants to Keep It

(Picture on back page.)

Mrs. Alice Bebb Fort Bauer, 7354 Lake street, River Forest, waived alimony when she divorced Spain A. Fort, salesman for a refrigerator company at 325 West Huron street, and asked only that she be allowed to keep the engagement ring Fort gave her. In a petition filed with Superior Judge Rudolph F. Desort yesterday, Mrs. Bauer, who has remarried, asked that her former husband be held in contempt of court for failure to pay a $140 balance to the jeweler for the ring. The jeweler now wants to take it back, she said. Fort was given until Feb. 14 to finish the payments.

Dedicate Children's Ward at the County Hospital

Peter M. Kelly, chairman of the county board, presided yesterday at dedication services for the new children's ward, with 200 beds, which has been added to the County hospital. The hospital extension was the first since 1928. Besides Commissioner Kelly, Warden Michael Zimmer of the hospital, Dr. Karl A. Meyer, medical superintendent; Dr. Frederick Tice, chief of the hospital staf, and ten other county commissioners were present.

MARSHALL FIELD & COMPANY

February Sale of OPEN STOCK DINNERWARE

- All open stock patterns reduced (except Lenox)
- Many complete table services specially priced

This is an opportunity not to be missed to fill in the gaps in your open stock service or to start a brand new pattern. We urgently advise you to place your order as early as possible to be sure of obtaining the items you require. As an additional feature, complete breakfast, luncheon and dinner sets are marked at *substantial* savings during February.

"REGENT" (UPPER RIGHT) 105 PIECES, $75

Imported china dinner service for twelve persons, complete with cream soups. Narrow green and gold print on an ivory shoulder.

"GOLCONDA" 93 PIECES, $55

Lower right—A charming imported china service for twelve persons, conventional decoration with floral sprays on an ivory shoulder; 105 pieces, with cream soups. $65.

"ROSALIE" 93 PIECES, $29.50

Center right—Service for twelve persons. Finely glazed ivory body; decorated with floral sprays.

Second Floor, North, Wabash. Sale also in our Evanston and Oak Park Stores.

February Sale of OPEN STOCK STEMWARE

"THE MORITZ" 85c EACH

Matching salad plates, $1.25 each

Far left—The massive form and design of this pattern simulate very closely those of the most expensive imported crystal patterns. Goblets, sherbets, wines, cocktails, cordials, 3 sizes of tumblers and finger bowls.

"THE PRESTON" 50c EACH

Matching salad plates, $7.50 dozen

Center left—Slender bowl and delicate stem, French in conception. Same fine quality as the *Moritz*. Goblets, sherbets, wines, cocktails, cordials, footed tumblers and finger bowls.

- Discounts on all open stock patterns.
- A number of fine new patterns included.

All lines are included: Imported and domestic, clear and colored, with every conceivable form of decoration. Our stocks are so comprehensive and well balanced that whether you wish to pay $3 or $125 a dozen, you will find a variety of patterns at your command. There are also interesting reductions on decorative crystal pieces of all kinds.

Second Floor, North, Wabash.
Sale also in Evanston and Oak Park.

February Sale of LAMPS AND SHADES

- Reductions on all items in stock
- Discounts on all special orders

TABLE LAMPS, $7.60 WITH SHADES

A stunning group in pottery . . . china . . . alabaster

We can show only four of the truly amazing designs featured at this *very* special February price. All of these lamps are quite large; the great majority are wired for two lights, and many have metal mountings. There is a wide variety of colors, including white and cream. All have specially designed silk shades with nice details.

Second Floor, Middle, Wabash.
Sale also in Evanston and Oak Park

More Than 100 Years Old!

CHINESE PAINTINGS on GLASS

Sizes 14x18 to 24x32 inches

$12.50 to $35

These exquisite 18th and 19th century paintings are a type which is becoming increasingly rare and valuable. The collection will send connoisseurs into raptures, as many of the panels are painted on mirrors, and all are in their original carved wood frames.

Subjects include:
Portraits of Chinese Ladies . . . Scenes
Court Events . . . New Year Festival
Visit to the Elders

If you make your selection early, you will be able to match several as pairs. The quantity is naturally limited, and the prices are exceedingly low.

"Pageant of Old Peking" *Second Floor*

February Sale of FRAMES AND FRAMING

- Special workroom prices
- Discounts on all frames

Our entire extensive collection of picture and photograph frames is included in this important sale. In addition, decidedly lower workroom prices make it possible for you to have cherished pictures framed at substantial savings. There are many interesting specials, including three unusual photograph frames at $1.85, $3.50 and $5.95.

Visit the "HOOSIER SALON"

One of Chicago's most important art shows is current now in our Picture Galleries, and is generally regarded by critics as the most interesting of the eleven annual exhibits. All prize-winning entries are on display.

Picture Galleries—Second Floor

MARSHALL FIELD & COMPANY

MARSHALL FIELD & COMPANY

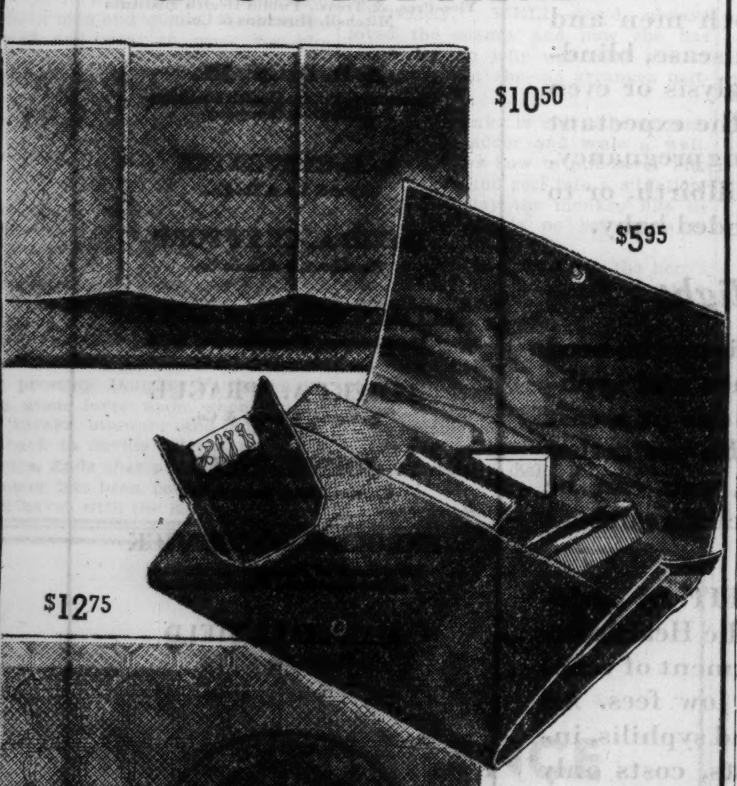

THESE NEW CALFSKIN HANDBAGS

are a delight to a busy woman's heart

For not only are they handsome affairs, but they hold so much so efficiently. Look at all the neat fittings in the one that's open! Memo pad, key ring, coin purse, comb, mirror and zipper pocket. $5.95. The large envelope has two zippers and a hideaway pocket. $12.75. The medium sized one is a mosaic grain calfskin . . . equally orderly inside. It is $10.50. Black, brown, navy.

Handbags, First Floor, South, State
Also at Evanston and Oak Park

MARSHALL FIELD & COMPANY

Spring preface in print

$39.75

from the French Room

Distinctive simplicity in a smart Jacquard print with flattering jabot and collar of net and val lace. It comes in navy and white, brown and white or black and white, in sizes 34 to 42.

French Room,
Sixth Floor, South, Wabash

SPAIN LAUNCHES COMEBACK DRIVE IN PHILIPPINES

Plans to Revive Culture as U. S. Fades Out.

[Chicago Tribune Press Service.]

MANILA, Feb. 5.—Spain is seeking in the Philippines a revival of the language, religion, and culture which had a vogue in the islands for nearly 400 years before they were relegated to the background by Amercan control. Her attempt at a comeback is undisguised, systematic, and official.

The Spanish cultural and spiritual campaign became noticeable as soon as the American congress demonstrated a disposition to grant Philippine independence. It is being undertaken through good will Madrid-Manila flights, the various Spanish religious orders which still run most of the Catholic churches and colleges in the country, through extra official emissaries representing potent Spanish classes or organizations, and official lecturers commissioned by the ministry of foreign affairs.

The entire attempt appears to be a remarkable manifestation of Spanish national pride undertaken to salvage what remains of nearly four centuries of work in the Philippines.

Spanish Community Large.

Spain has much with which to begin her second Philippine venture. The Spanish community in the islands is surpassed in size and substance only by the American community which is unduly swelled by the army and navy personnel. Many of the biggest commercial corporations are owned by Spaniards. The oldest university in Manila—the oldest under the American flag for that matter—the University of Santo Tomas, is run by Spanish Dominican fathers. About twenty preparatory schools and colleges also run by various Spanish religious orders feed the university with their graduates.

One of the biggest and richest clubhouses in Manila is the Casino Espanol. The premier polo players in the islands, four Elizalde brothers, are Spaniards, though two or three of them have acquired Philippine citizenship. One of the best-run hospitals in Manila is a Spanish hospital. And all the big churches in Manila and other substantial Philippine cities are owned and run by Spaniards. The Filipinos continue to be overwhelmingly Catholic.

Language Still Dominant.

The Spanish language is still the dominant language in the Philippines, English not excepted. Although the latter is more widespread, the former is used by the more matured statesmen, politicians, business men, government officials, and society leaders. In the government, in fact, Spanish is still the main language of the judiciary and the senate.

Latest of Spain's endless stream of cultural emissaries are two professors of the Universidad Central de Madrid who are now in Manila with a commission from the ministry of foreign affairs to promote Hispano-Philippine culture. They are Prof. Julio Palacios, a physicist, and Prof. Gerardo Diego, a linguist, musician, and poet. The pair arrived here on Jan. 4 with the undisguised mission of "fostering pro-Spanish culture among the Filipinos, promoting and advancing the influence of Iberian learning in science and literature, and resurrecting the old Philippine love of Spanish traditions."

The two savants are now lecturing before university and college audiences in Manila, Iloilo, Cebu, and other Philippine cities, and organizing local chapters of Spanish learned and scientific societies to reinforce the Royal Academy of the Spanish Language branch which has long been a potent local influence in the perpetuation of Spanish culture.

Other Spaniards in Islands.

Ahead of the two academicians came a number of equally prominent Spaniards, including Don Rafael Marin Lazaro, ex-finance minister under the monarchy; Dr. Lopez Uremia, an outstanding Spanish medical scientist; Dr. Pedro Santander, a leading figure in contemporary Spanish literature. Every one of these cultural ambassadors has utilized the press, the platform, and the parlor in the new Spanish proselytism.

All the important flights undertaken by Spanish aviators in recent years have ended in Manila. Spain's three aces, Eduardo Gallarza, Joaquin Loriga, and Fernando Rein, have made Madrid-Manila flights, Rein having flown the route twice.

When Manuel Quezon, president of the Philippine senate, passed through Europe on his way to America a few months ago a representative of the Spanish ministry of foreign affairs met him at Genoa to extend the invitation of his government. Quezon felt highly honored and desired to go to Madrid as guest of the state and President Alcala Zamora, but the critical condition of public peace and tranquility in Spain, especially in Catalonia, made him choose to stay away.

SOUTH AFRICA TO FIGHT ANY BRITISH EFFORTS TO FORCE IT INTO WAR

CAPE TOWN, Union of South Africa, Feb. 5.—(AP)—Oswald Pirow, minister of defense of the Union of South Africa, declared today that, while this British dominion harbors no anti-British feeling, it would strongly resist, possibly with arms, any effort by the British imperial government to force it into war.

Pirow told the fifth Imperial Press conference that the people of South Africa "in the fullest sense are the masters of their own destiny."

"With our experience of the past," the defense minister said, "if war broke out and the government were to attempt rashly to commit us to the participation in another overseas war, there would be large scale disturbances and possibly even civil war. This government will not participate in any general scheme of imperial defense."

'L' Willing to Supply 36 New Buses as Feeders

Charles M. Mock, chief engineer for the Chicago Rapid Transit company, told the Illinois commerce commission yesterday that the elevated system was willing to operate thirty-six new motor buses costing $408,000 on Foster avenue from the lake to Milwaukee avenue and on Kimball avenue from Foster avenue to Logan Square as elevated line feeders. The Chicago Surface Lines oppose the petition of the elevated lines to establish bus feeders on the ground that the elevated lacks the right under its franchise to operate surface buses. The street car company has petitioned for authority to serve the same area with feeder buses.

Fire Destroys Building at U. S. Fort in Panama

CRISTOBAL, C. Z., Feb. 5.—(AP)—Fire destroyed the non-commissioned officers' quarters at the United States army's post at isolated Fort Sherman early today. The entire post personnel, fighting with inadequate equipment, saved ten other frame buildings.

MONGOLS FIRE ON MANCHUKUANS AT DISPUTED BORDER

Trouble Is Frequent Over Rivers' Shifts.

[Chicago Tribune Press Service.]

TOKIO, Feb. 5.—Firing by Mongols on a Manchukuan border patrol was reported today in dispatches from northwest Manchukuo where the frontier overlaps Outer Mongolia.

The alleged attack took place Feb. 1 and followed by a few days the Japanese-Manchukuan rout of Outer Mongolian forces near the Lamaist temple at Khalka Miao.

No casualties were reported in the Feb. 1 encounter, but Hsinking accounts declare it happened a few miles inside of Manchukuan territory.

The border in this region is undefined. The Japanese-Manchukuan operations last week took place inside a triangle bounded by the Khalka and Urson rivers with the point at Buirnor [lake].

Demand Frontier Be Defined.

The tendency of the Khalka and Urson rivers to shift their channels indicates a frequent source of trouble and Manchukuo demands a conference to arrange a boundary settlement. The Outer Mongolians want the parley held at Urga, their capital, while the Manchukuans insist the meeting shall be on their territory.

Japanese charge that soviet agitators recently have been stirring the activities of Outer Mongolians.

Manchukuo also is involved in a dispute over the Jehol-Chahar border, where two weeks ago there was a clash with Chahar provincial troops. This resulted in more than 200 deaths. A Sino-Japanese conference arranged for a meeting to settle this dispute.

Make Plea to Moscow.

MOSCOW, Feb. 5.—(AP)—An official charge that Japanese and Manchukuoan forces last month invaded territory that has belonged to Mongolia for two centuries was contained in advices from the Mongolian republic reaching Moscow tonight.

Prime Minister Gendun of the Mongolian national republic made the charge at Urga, capital of Mongolia, Feb. 3, Tass [official Russian] News Agency reported. He asserted automobile trucks and 50 cavalrymen crossed the border from Manchukuo Jan. 31, and occupied Kookhur-Obo. The Mongolian border guard, wanting to avoid bloodshed, withdrew, Gendun was quoted as saying. No shots were exchanged.

Japan May Extend Air Line to Formosa to Philippines

MANILA, P. I., Feb. 5.—(AP)—A suggestion that the proposed Japan-Formosa airline may be extended to the Philippines was advanced today at the Japanese consulate. It was stated the Japan-Formosa service would be started this year.

SUGGESTS JAPAN RESTORE CLOSER TIE WITH BRITAIN

TOKIO, Feb. 6.—[Wednesday.]—(AP)—Foreign Minister Koki Hirota cautiously and noncommitally discussed the possibility of restoring in some form the Anglo-Japanese alliance, according to Japanese newspapers, in replying to an interpellator in the house of representatives today.

The newspaper Asahi quoted Hirota as saying:

"Whether it is wise to restore the Anglo-Japanese alliance is worth consideration, but I believe the question of immediate restoration in the same form as before, requires much study."

Nichi-Nichi quoted him as follows:

"Under present world conditions there is much room for study by both Japan and Britain as to whether it is proper to restore the Anglo-Japanese alliance. In any case we must strive to the utmost to make Anglo-Japanese relations intimate."

Absolve Three Young Men and Two Girls in Holdup

The Cragin police announced yesterday that three young men and two young women, who were questioned and released, had been absolved of any connection with the attempted robbery of Dr. Emil Miller, a dentist, last Thursday. They are Philip Frietag, 23 years old, a brother of William Frietag, one of the robbers who was shot to death by Dr. Miller; Edward Ciegenia, 21; his brother, Leo Ciegenia, 23; Miss Viola Schrieber, 18, of 4114 North Moody avenue, and Violet Andody, 19, wife of John Andody, who is being held as the companion of the slain Frietag youth in the attempted robbery.

Prophetstown Resident Observes 89th Birthday

Prophetstown, Ill., Feb. 5.—[Special.]—Mrs. Elizabeth Barradell celebrated her 89th birthday here today. She was born in England and came to America in 1883.

ROBBER HOLDS UP EMBASSY HOTEL; FLEES WITH $1,248

A gunman held up Charles Gratz, manager of the Embassy apartment hotel, 2756 Pine Grove avenue, and two women employés, in Gratz's office yesterday and escaped with a $1,248 pay roll. Gratz told Sheffield avenue police that the robber was a well dressed, nervous youth with a small, blond mustache.

COLDS
Creomulsion
Your own druggist is authorized to cheerfully refund your money on the spot if you are not relieved by Creomulsion.

NEW LOW BUS FARES!!

If you go now, you can enjoy first class bus service at new rates below cost to many points—with hot water heat, porters, free pillows, safety speed control! *Savings to all parts of U. S. and Canada.*

Boston .....$16 New York...$13
Cleveland ...$6 Pittsburgh ...$8
Miami ......$21 Washington .$13

232 WEST MADISON West of Wells St.
Also tickets on sale and buses leave from
NORTH SIDE—4752 Broadway—Long B. 8683
SOUTH SIDE—6326 Cottage Gr.—H. Pk. 7744
also 7902 Stony Island Av.—South Shore 4047
GREAT EASTERN bus system NATION WIDE

Advertise in the Tribune

PLEASE..
FOR GOD'S SAKE, GIVE ME A BREAK

This letter introduces Cynthia Carson, poignantly charming heroine of Vina Delmar's flaming new novel now beginning in Liberty—her adventures in Hollywood will carry you from pinnacle to pinnacle of breath-taking suspense.

Dear Ray:

Your messenger just arrived and I am good and sore. In the first place it is none of your business if Bruce MacDougal is coming here for dinner this evening.

I know who he is and I know my lowly position. The caste system of India hasn't got this beat one bit. I'm nobody and that makes me an untouchable in Hollywood. Also you think Bruce MacDougal is romping around because I look like just another telephone number. Ray, let me have an evening of peace and quiet with a man who isn't on the make. I'm sorry if that hurts you, but let's be honest with each other.

Look, you have your home and your little girl and your movie empire and I haven't a thing. Give me a break. You wouldn't talk about me, would you, Ray? You wouldn't say to anybody "Oh, Cynthia Carson" in that tone that a man uses when he wants to spill the beans and still be able to claim that he never kissed and told. Give me a break, Ray. And I'm not asking you to lie. I'm just asking you to keep quiet. Please, for God's sake, give me a break.

Yours,
Cynthia.

Read Wild as a Hawk by VINA DELMAR
AUTHOR OF BAD GIRL AND SADIE McKEE
Liberty OUT TODAY 5¢

WILL THEY BE HAPPY?

Or will a hidden infection cause childlessness and despair?

To be examined for venereal diseases before marriage by a good physician or clinic is to increase the chances of future happiness!

Many a matrimonial dream has been rudely shattered by an unsuspected venereal disease. For, between them, gonorrhea and syphilis are responsible for more sterility, more mutilating operations on married women, more stillborn and defective children, and possibly more divorces than any other cause!

The most tragic thing about these infections is that they frequently exist without the victim's knowledge. Because syphilis can be contracted innocently, many men and women have the disease and are not yet aware of it. Also, men who once had gonorrhea or syphilis and *believe* they are cured often unknowingly infect their wives upon marriage.

Disaster can be avoided

Hence it is only the common sense thing for those about to marry, *as well as for those already married*, to be examined for venereal diseases. Then, if infection is discovered, treatment can be instituted that will make it possible to lead a normal and happy married life. This does not necessarily mean a long wait, for it is now possible to treat those with active symptoms in such a manner that they can marry and have healthy children.

But unless a protective examination is made, consequences of a disastrous nature are likely to occur. For instance, untreated gonorrhea in a man may lead to sterility, crippling rheumatism, or serious prostate, bladder and other troubles. In a woman, it may necessitate a pelvic operation that will make it impossible for her ever to have children. Or, if she does have a child, it may cause her baby to lose its sight due to germs getting into its eyes at birth.

Untreated syphilis, in both men and women, may bring on heart disease, blindness, deafness, apoplexy, paralysis or even insanity! And in the case of the expectant mother who is not treated during pregnancy, it may cause her to have a stillbirth, or to bear a deformed or feeble-minded baby.

The expense is slight

Your family physician appreciates the need for examinations for gonorrhea and syphilis, and will gladly give you one at a cost that is small compared to the protection afforded. Or, if you prefer, you can be examined by a trustworthy clinic such as the Public Health Institute.

Founded NOT FOR PROFIT by civic-minded Chicagoans, the Public Health Institute *specializes* in the treatment of venereal diseases at remarkably low fees. An examination for gonorrhea and syphilis, including blood and other tests, costs only $3.00, while some treatments for syphilis cost as little as $1.00 and some of those for gonorrhea still less. Even persons pressed for funds can arrange to be treated.

NOTE: *The Public Health Institute has no connection with any other Chicago health or medical institute, and should not be confused with those operated for personal gain!*

OFFICERS AND TRUSTEES

JOSEPH H. KING
President, Public Health Institute
National Regulator Co.

THOS. R. GOWENLOCK
Vice-President
Public Health Institute

ROBERT A. GARDNER
Vice-Pres. & Treas., Public Health Institute
Mitchell, Hutchins & Co.

A. B. DICK, JR.
Secretary, Public Health Institute
A. B. Dick Company

A. A. CARPENTER
Ayer & Lord Tie Co.

DAVID A. CRAWFORD
President, Pullman Co.

NATHAN WM. MacCHESNEY
MacChesney, Whiteford and Wells

ALBERT A. SPRAGUE
Sprague, Warner & Co.

JOHN T. PIRIE
Carson, Pirie, Scott & Co.

HAROLD F. McCORMICK
Chairman of Finance Committee of International Harvester Co.

MARSHALL FIELD
Field, Glore & Co.

FOUNDED FOR PUBLIC PROTECTION · PUBLIC HEALTH INSTITUTE · NOT FOR PROFIT

PUBLIC HEALTH INSTITUTE

Organized for Public Service as a Corporation **NOT FOR PROFIT** Under the Laws of the State of Illinois

DEPARTMENT FOR MEN · 159 NORTH DEARBORN STREET, BETWEEN RANDOLPH AND LAKE

Department for Women and Children Only
169 North Dearborn Street, North of Randolph

South Side Department for Men and Women
129 East 31st Street, West of Indiana Avenue

ALL DEPARTMENTS OPEN FROM 10 A. M. TO 8 P. M. DAILY, EXCEPT SUNDAY. TELEPHONE CENTRAL 9383

The Fashion-Wise Shopper Reads
Rhea Seeger's Articles Every Day

Chicago Daily Tribune
THE WORLD'S GREATEST NEWSPAPER

Clotilde Patterns Are Designed
by Experts for Tribune Readers

'Man of Aran' Is Wonderful for Its Beauty

Movie Tells Story of Fight Against Sea.

"MAN OF ARAN."

Produced and directed by Robert Flaherty.
Distributed by Gaumont British.
Presented at the World Playhouse.

THE CAST.

A Man of Aran	Colmon ["Tiger"] King
His wife	Maggie Dirrane
Their son	Michael Dirrane
Shark hunting crews	Pat Mullin; Patch Ruadh; Patcheen Flaherty; Tommy O'Rourke
Curragh men	"Big Patcheen" Conneely of the West; Stephen Dirrane; Pat McDonough

By Mae Tinée.

Good Morning!

Wonderful, WONDERFUL photography in this picture!

Like a parade of splendid paintings, scene of rare beauty follows scene of rare beauty and by the time the film is over you are fairly groggy with the loveliness your eyes have drunk in.

"Man of Aran" was made by Roberty Flaherty whose "Nanook of the North" and "Moana" were accorded such acclaim. This production is in the nature of the preceding ones.

Its object, marvelously accomplished, was to present a saga of "a man whose only master was the sea," and whose fight for an existence, undictated by other men, is gallant and almost unbelievably precarious.

There are three Aran islands—off the coast of western Ireland. Rocky they are, practically vegetationless, and so formed that the ocean has strange play upon them, and whips them practically continuously with huge, thunderous waves.

Here, to raise his potatoes, the Man of Aran [and his woman] must laboriously search for earth in the crevices of the rocks and carry it—and loads of seaweed—on their backs to the place where they would plant.

Oil for the lamps of Aran? Sharks must furnish that.

In homemade boats, then, with crude lines and hooks, the Man of Aran braves the raging sea to battle with the basking sharks that are thick in the waters of that locality. One most fascinatingly unusual photographic shot is of one of these monsters lurking just below the surface of the water. Sometimes the fight between men and a shark lasts as long as three days. After which—the sea beast must be hauled home—which is no child's play. On shore the Woman of Aran waits to render his liver that she may have light in her primitive home.

And thus it goes. From dawn till dark the Man of Aran fights to live, and his experiences make one engrossing film narrative, I'm telling you.

This picture took more than two years to make. One of the reasons was the weather. Mr. Flaherty had to wait for the right sort of light and the right sort of seas. Mostly the skies are lowhung with clouds and seemed to coöperate with the rebellious waters in holding up the work of filming. Then, the players—all of them natives—are superstitious and were distrustful at first of Mr. Flaherty, who imported a lighting plant, set up a laboratory and built some houses.

But—when he imported a radio and gramophone and provided employment for both men and women the Aranites thawed and went to work for him with a will.

There are only 7,000 feet of film shown—but to get these it was necessary to shoot 200,000.

"THE PRIVATE LIFE OF DON JUAN."

Directed by Alexander Korda.
Released through United Artists.
Story by Frederick Lonsdale and Lajos Biro.
Presented at the Castle theater.

This is a sly and amusing number that is sure to go well with adult audiences.

It presents Douglas Fairbanks Sr. as a great lover upon whom middle age sneaks unaware and who, coming back to Seville after a prolonged absence, finds that a handsome young impostor has been using his name to work havoc with the ladies—who have believed the handsome trifler to be Don Juan. . . .

An angry husband puts an end to the impersonator's career and feminine Seville turns out in black for the funeral—a sight which affords the real Don Juan a satisfaction of sorts.

For awhile—and for reason!—he goes into retirement. But he wearies of privacy after six months or so and returns to Seville new conquests—he hopes—for to make. But, alas, he is doomed to disappointment. His own wife disowns him publicly, avowing: "I never saw this man before!"

Privately. WELL—she'd always loved the scamp, and now she has proof she can jolly well have him to herself at last she—so arranges matters.

Mr. Fairbanks is still lithe enough to climb a ladder and scale a wall. He still knows how to put savor into an innuendo and zest into a situation. He doesn't play the monkey like he used to—which is no bad news to some of us.

Benita Hume is lovely as the hero's wife. Merle Cheron, as a dancer, is a gorgeous creature. Binnie Barnes and Joan Gardner contribute beauty, humor and charm to the whole.

Alexander Korda has directed the piece with skill. He has managed the spicily risque without ever permitting it to become objectionable.

The film is effectively backgrounded and brightly dialoged. All told—it's fun!

See you tomorrow!

Front Views and Profiles
By June Provines

A SURVEY of conditions among the colored people in Chicago is being conducted by the government through the departments of psychology and sociology of the University of Chicago. This is by way of explanation of the comment made to a fellow from a real estate agency who knocked at the door of a home in the colored district in his rounds to collect January rents. A woman opened the door with a gun in her hand.

Feeling—
Notes—
Le Gallienne.

"Why, don't you know me?" asked the startled rent collector. "I come every month to collect the rent."

"O, lawsie," said the woman in an apologetic tone, putting down her gun. "I thought you was one of them psychologists."

* *

WEDNESDAY notes from the Tuesday cuff. **Pavel Tchelichew**, who departs for New York today, did a portrait of **Paul du Pont** in sequins while he was here. . . . If **Gatti-Casazza** does not return to the Met next year you may expect an announcement of interest to Chicagoans. . . . And have you seen the way the opening of opera at the Met this year is handled in the new March of Time news reels? . . . A woman went into the library the other day and asked for "The Psalms," by a man named David. . . . The Chicago manager of a dog food house is named **Mr. Katz**. . . . **Lawrence Tibbett** has bought a 70 acre farm near Wilton, Conn. **Stokowski** has one near New Milford. . . . My favorite **Pruna** in the current exhibition at the Arts club was bought by a Chicagoan. . . . **Mr. Speed,** in case you are interested, is head of the traction system in Evanston. . . . There is a rumor that **Max Reinhardt** will make a film of the life of **Sarah Bernhardt,** with **Cecile Sorel** in the title rôle. . . . The height of something or other on a recent afternoon was drinking jenka [champagne and sauterne and strawberries in a bowl, with crossed swords across it holding a fluted mound of sugar, soaked with burning brandy and dripping into the bowl] and hearing **Nicolina** sing Russian gypsy songs. . . . **Burnette Shryock,** who has been painting the portraits of fashionable ladies, is back from a visit downstate, with a series of paintings of historic spots and village sights in southern Illinois. His latest portrait is of **Janet Fairbank.**

* *

ONCE, many years ago, **Miss Le Gallienne** gave me an unforgettable evening in "The Swan." So again did she last night by bringing to life, on the stage at the Grand, the shadowy figure of Napoleon's son, the Eaglet, the slim, elegant, neurotic boy, who dreamed dreams of empire under his Austrian restraint, who hated his Hapsburg blood and thrilled at the blood of the Corsican soldier that flowed in his veins, whose attempt to escape into a France ready for the return of Napoleon's son was unsuccessful, and who died at 20 on his father's camp bed at Schoenbrunn, while, at his insistence, an Austrian general read French history from a book the dying duke pulled from under his pillow.

* *

ANTIQUATED, some may say, with Clemence Dane's prose adaptation combined with occasional bits of Rostand's verse dating it still further. I couldn't say. I wept at only reading the play, thrilled by the vibrant prose, and thrilled again by the interpolations that were straight Rostand. And with Le Gallienne, straight and beautiful and slim as a boy in her white uniform, to bring history to life, it seems such theater as none should miss.

Here Is Cast for New Fairbanks Film

Don Juan	Douglas Fairbanks
Pepilla	Merle Oberon
Rosita, a waitress	Binnie Barnes
Carmen	Joan Gardner
Dolores, Don Juan's wife	Benita Hume
Pedro	Clifford Heatherley
Rodrigo	Barry Mackay
Leporello, Don Juan's servant	Melville Cooper
Cafe Manager	Bruce Winston
Theresa	Athene Seyler
A husband	Hindle Edgar
Dolores' servant	Gibson Gowland
A guardian	Lawrence Grossmith
Tonita, a dancer	Margaretta Scott
An author	Edmund Breon
Dolores' duenna	Ennie Esmond
One of Don Juan's loves	Patricia Hilliard

Also Diana Napier, Natalie Lelong [Princess Paley], Betty Hamilton, Toto Koopman, Spencer Trevor, Nancy Jones, and Florence Wood.

List Nominations for Acting Awards of Movie Academy

Hollywood, Cal., Feb. 5.—(AP)—Claudette Colbert, Grace Moore, Norma Shearer, Clark Gable, Frank Morgan, and William Powell have been nominated for the Academy of Motion Picture Arts and Sciences awards for the best performances in 1934, the academy announced tonight.

* *

Sterling Finger Nails Given to Claire Trevor

Hollywood, Cal., Feb. 5.—(AP)—A set of ten sterling silver finger nails is the screen city's latest token of esteem. From Paris, Claire Trevor, blonde film actress, today received such a gift from an admirer. Invisible clips hold them on the nails nature bestows. "I'm afraid," the actress said, "they are a little too exotic for me. But they really are pretty."

ENGAGEMENT

Mr. and Mrs. William A. Purcell of 1132 North Elmwood avenue, Oak Park, announce the engagement of their daughter, Mary Louise, to Howard J. Johnson, son of Mrs. Blanche Johnson, also of Oak Park. The wedding will take place in the spring. Miss Purcell attended the University of Illinois and De Paul university. Mr. Johnson is a graduate of the De Paul college of law.

Plan Program for Supporters of Settlement

Eli Bates House to Show Accomplishments.

BY JUDITH CASS.

IN appreciation rather than appeal, the trustees and woman's board of the Eli Bates settlement are issuing invitations this morning for a party late on the afternoon of Feb. 15. They are asking the thousand generous friends of Eli Bates to make a trip out to the big brick house at 621 West Elm street between 4 and 6 o'clock on the 15th, enjoy a cup of tea, and review an entertainment by the settlement children.

Year in and year out these friends respond with liberal checks and devote hours to selling tickets for dance and theater benefits, the board members point out. Few of them, however, know anything of the activity that goes on to make the settlement a Mecca of constructive recreation and enjoyment for the thousands of foreign boys and girls whose homes are back of the gas tanks.

For the party on the 15th Mrs. Wesley M. Dixon, as president of the woman's board, has planned a program that will include everything from classical music to a boxing match. And Mrs. Dixon and her board are no less excited about the entertainment than all of the settlement children who are going to take part.

The newly formed Eli Bates stringed orchestra is scheduled to lead off with at least two selections. The orchestra is composed of eight violinists, two cellists, and a pianist, the musicians ranging in age from 12 to 18. The last several weeks they have practiced more than 200 hours.

Drum and Bugle Corps to Appear.

The settlement drum and bugle corps with 20 members will furnish music of a different character and then there will be a program of folk dances interpreted as only little Italian girls can dance them. Boxing and wrestling matches will be of special interest to the masculine guests and so will an arts and crafts exhibit, proof of the hours the settlement boys put into building ship models, book cases, piano stools, and soap figurines.

It is hoped, too, that there will be some pictures of the new housekeeping flat the settlement has just opened. In the neighborhood of the settlement itself, this has been attractively decorated and is now under the direction of a domestic science teacher who is teaching settlement girls between 18 and 25 cooking and sewing and general housekeeping.

Samuel Insull Jr., as president of the board of trustees of the settlement, points out how necessary an institution Eli Bates is in this forgotten district by the fact that attendance doubled in December, 1934, over that of a year before. In December, 1933, it was 5,000; in 1934, 10,000.

Robert A. Doyle is vice president of the board of trustees; Clay Judson, recording secretary; and A. J. Wilson, treasurer. Officers of the women's board who will be assisting Mrs. Dixon a week from Friday include Mrs. William M. Spencer, Miss Nancy Avery, Mrs. Elliott Donnelley, Miss Virginia Winston, and Mrs. James L. Houghteling.

Mrs. Storrs to Talk to Alliance Juniors.

The Juniors of the Alliance Française will meet this afternoon in the library of the alliance to hear Mrs.

[Continued on page 17, column 1.]

A New Version of the Bonnet

[TRIBUNE Studio Photo.]

From a Chicago shop featuring a collection of the newest tricks in bonnets. This highly picturesque model is of pastel blue felt and is trimmed with dark satin ribbon.

Two Churches May Unite to Serve District

BY THE REV. JOHN EVANS.

Bishop George Craig Stewart yesterday announced before the 98th annual convention of the Episcopal diocese of Chicago that a union Congregational and Episcopal congregation at Leyden Park is in the process of development. He made the announcement in his annual diocesan charge delivered before 1,000 convention delegates assembled at Grace church, Oak Park.

Leyden Park is a district a mile and a half square with a population of 5,000 in the neighborhood of Harlem avenue and Addison street. Episcopal services have been conducted during the last year in the Layden United Community hall, and Congregational work has been developed at four centers in the district.

The bishop said that 130 persons had signed a petition to the diocese for the founding of an Episcopal mission in the northwest suburb which would be connected with St. Stephen's church, 3533 North Albany avenue. In the meantime, he added, a similar petition for the development of a Congregational church had been received by Congregational authorities.

Rather than engage in competitive Christianity, Bishop Stewart said, plans are now being evolved between Congregational and Episcopalian leadership for "an experiment in practical Christian unity" with the Rev. Irving St. John Tucker of St. Stephen's Episcopal church, in charge.

Bishop Stewart did not name the Congregational church as he made the announcement, but referred to his Leyden Park unity negotiations as having been carried on "with a great Protestant communion." Successful consummation of the Leyden Park comity, it is expected, would be regarded as a precedent pointing toward extended areas of Protestant coöperation, particularly in newly settled areas.

Mrs. George R. Wilson of Hinsdale, chairman of the women's coöperating committee of the Chicago Congregational union, last night discussed the plans. She told of social work developed in Leyden Park under Congregational auspices and of the threat to the entire enterprise resulting from attempts to establish two competing churches in the district.

Tempting Hats Greet Shopper at Every Turn

Bonnets Stylish for Those Who Can Wear Them.

BY RHEA B. SEEGER.

Any one can wangle through a month or so without a new dress, but it takes a high grade of fortitude to pass up the millinery temptations, especially the pert, effective tricks that are daily hung about the best shops to tantalize the wandering shopper.

Bonnets will take up a good portion of your shopping time and energy, while you decide whether you are the type who can wear them properly. We'll warn you, the men are a bit worried about these bonnets, and no wonder, for they are rather wickedly cut. And anything that has the males worrying is worth pondering.

There's no doubt that the bonnet collections are for certain guileless looking ladies, with emphasis on the looking. Efficient executive wizards should avoid them like a plague. But, if you are a peaches and cream type, clinging, and fragilly decorative, you'll wear them as they should be worn and what glorious havoc you'll work.

New bonnets come in soft supple felts in fascinating pastel colors; in dark beauties with snowy white gardenias tucked just above your brow and under the brim of the hat; in shiny black straws with a pale pink ribbon bow on the top of the brim; in gingerbread brown straw with feathers and flowers and bows; and in stitched taffetas with fluted upturned brims.

Some of the smaller bonnets have wee wisps of veiling that just cover the forehead; in others the veil covers down to the tip of the nose, but the most interesting models are the feminine affairs with ribbon bows and flowers, just a small nosegay artfully placed beneath the brim.

In the photograph. . . a delft blue felt bonnet with dark ribbon trim. It is worn way back on the head and has one of the new high molded crowns also banded with ribbon. It comes in dark and light colors.

For information on any article described in this column, call Rhea Seeger, Superior 0100.

* *

Leads Cornell Prom.

Donald Graves of Evanston is chairman of the committee for the Cornell university junior prom to be held Friday evening at Ithaca, N. Y., as a part of Junior week at the university. Several Chicago girls will be present. John Gordon of Evanston, William Williams Jr. of Kenilworth, James McCullup Jr. and Earl W. Ohlinger of Chicago are members of the prom committee.

shayne's
FINAL CLEARANCE
75 finer dresses
$22
actually sold up to $59.75
An amazing opportunity to buy smart one-of-a-kind styles! Superlatively fine quality dresses for every occasion—almost unbelievably reduced.
JOHN T. SHAYNE
MICHIGAN at RANDOLPH

Blum's-Vogue
630 SOUTH MICHIGAN AVENUE
News! for the Young Matron
The larger woman will be enchanted with these two dresses, whether it's the Navy Blue, plain Crepe or the print in Navy, Black or Brown.
Main floor
$25
Sizes 36 to 42
Print, $25
Same style in Plain Navy or Black $19.75
Also
Blum's-North
Blum's-Evanston
Town & Country Shop

"I'll never go back to sticky, ordinary Hand Lotions again!"

New lotion (*VELURE*) goes right into the skin and does its softening work from the *inside*—in Nature's own way . . Stimulates flow of natural softening oil.

"Most of the girls in our club were talking about Velure, the new hand lotion. They were so enthusiastic I bought some—and believe me, I'll never go back to ordinary sticky hand lotions again!"

This statement is typical of many that have been made voluntarily by new Velure users. This new hand lotion has met with instant and complete satisfaction.

Velure is the truly *modern* hand lotion. It is not at all like the ordinary, sticky lotion—that gives the skin an "artificial coating". Velure does its softening work *on the inside*—in Nature's own way. It goes quickly into the skin—stimulates the oil cells to supply more of their precious softening oil to keep the outer skin soft with a natural, refreshing softness.

Try Velure and see for yourself what the "new Velure softness" is—how supple and flexible your skin feels after using it (without any of that "tight" feeling you may have experienced after using the ordinary kind of lotion).

Velure is convenient to use and economical. Two drops on the back of each hand is all you need. Use Velure regularly—after exposure to weather, water and housework or office work. Note how roughness and chapping disappear—and notice especially that Velure softness is longer lasting—because it is produced from the *inside*—in Nature's own way.

Buy Velure from your drug or department store—or send coupon for purse-size bottle containing 6-day supply.

Velure
Sensational new lotion that softens hands in Nature's way

Velure RAPID LOTION
A BAUER & BLACK PRODUCT

Velure is orchid in color, delicately scented. The Velure bottle is an authentic copy of an Early American hand blown bottle. Made so you can shake out only one drop at a time. 50c

SEND COUPON...PURSE-SIZE BOTTLE
BAUER & BLACK, Division of The Kendall Co.
2500 South Dearborn Street, Chicago
Enclosed find 6c. Please send me purse-size trial bottle of Velure—the new hand lotion. CT 2-6
Name
Address
City State

RED STEFAN

By PATRICIA WENTWORTH.

SYNOPSIS.

Stephen Enderby, an Englishman, had lived as a boy on the Russian estate of his stepfather, Paul Darensky. When his mother died he went to live with his guardian in England. After the revolution in Russia, as Stefan Ivanovitch, he became a "secret observer" for England, adopting various peasant rôles to hide his identity. Now Stephen has inherited the fortune of his guardian and wants to quit his hazardous work. He is escaping out of Tronsk when he meets and rescues Elizabeth Radin, the widow of an executed engineer. Though English, her husband was half Russian. She is flying from the advances of Commissar Petroff, who is also after a secret formula of her husband's. Stephen takes her with him and tells her his history. Though he has fallen in love with her he refrains from letting her know. They are pursued by Petroff and Irina, a beautiful communist, who wanted Stephen herself. Stephen secures a horse and sledge, in which he and Elizabeth travel toward the Polish border. Though they are both disguised, the suspicion of a schoolmaster in a village where they stop is aroused because of a police broadcast he has heard. They make a hurried getaway and reach the old Darensky house, from which a secret underground passage leads across the Polish border, half a mile away. They find part of the passage blocked by fallen earth, which they clear away. One entrance to the passage is behind a portrait of Stephen's mother, where Stephen finds hidden jewels which belonged to her. Elizabeth waits in the passage while Stephen searches in the house for a ring which he dropped. He is surprised by Glinka, the schoolmaster, and a group of Red Guards.

INSTALMENT XLV.

THROUGH THE SPY-HOLE.

"Tie him up!" said the sergeant. "I can see he's a slippery fellow. Just his hands—he'll want his feet to walk with presently. And you two get that shutter up to the window and light the fire. We needn't freeze whilst we're waiting."

Stephen held out his hands with a sheepish air. What a fool he had been to let himself be trapped like this! Some one from Tronsk to identify him . . . Petroff? Good Lord—that was going to be awkward. He wondered if there was any odd chance that Petroff wouldn't recognize him.

As to his hands being tied, they were tied for just so long as he chose and no longer. It would take some one a great deal cleverer at the job than a Russian peasant to tie any knot that he couldn't get out of just when he wanted to. A useful accomplishment, and well worth the time he had given to acquiring it.

He looked down at Fay's ring and considered what sort of a yarn he had better spin. He didn't want to be taken out of this room, that was the worst of it. Yes, that was the worst of it, because sooner or later it would bound to occur to somebody that the ground was frozen hard, and that if he had been digging, he must have been digging underground.

He began to consider leading the whole party down into the cellars and

"You have been a long time," she said to the sergeant.

trying to give them the slip there. Half a minute's start would be enough. The bother was that he didn't see his way to getting that half minute's start. There were a damned sight too many of them, and he simply couldn't risk being shot, because of Elizabeth.

"Thinking it over?" said the sergeant's voice. "If you know what's good for you, you'll own up."

The shutter had been propped into position. Some one had produced a lantern and set it on the mantelpiece. The fire had begun to burn.

Stephen shrugged his shoulders. Beyond the sergeant he could se Glinka staring at him with an angry, puzzled frown. He could think of no story that would serve him. The situation smouldered, and might at any moment go up in flames. He thought he would strike a match himself and see what happened. He looked up with a grin.

"If you've got some one who knows this Red Stefan of yours why don't you trot him out? If he's down at the village, why not get a move on and take me there? He'll soon say he never set eyes on me before in his life, and every one else will be able to tell you all about me."

"He wants to get you away from here," said Glinka in an angry whisper.

"We're staying here," said the sergeant.

Stephen looked impudently at Glinka.

"Schoolmasters know everything—don't they? What does it feel like to be so clever?"

"Where did you get that ring?" said the sergeant.

Stephen changed his tone.

"I picked it up—honest I did—just now, in the corner of the room. I saw something shine, and there it was, in that crack under the window. And while I was trying to get it out the shutter came down blip, and there we all were."

"He's telling lies!" said Glinka violently.

Stephen winked at the sergeant.

"That's not a lie—that's the truth. If I was telling a lie, I could tell a much better one than that. I told you I could tell a good story. Would you like to hear the one about the Commissar who lost his clothes? Or shall I sing you a song?"

"No," shouted Glinka.

There was a sound in the hall beyond the open door—the sound of footsteps on the stone flags. They came on lightly and quickly. Every one turned and looked at the empty arch. The footsteps left the stone and crossed the wood of the fallen door. In the next instant Stephen's bound hands clenched one upon the other.

Irina was coming into the room.

Behind the panel from which Fay Darneska watched the room Elizabeth waited. Her first sharp agony of fear had lessened. The dreaded sound of a shot had not come. As long as they did not shoot Stephen or take him away there was hope. She steadied herself with the thought that she must be ready. Stephen might want her help, and she must be ready. Her hand was still clenched over Fay Darenska's rings. The diamond had been cutting her palm for what seemed like a very long time. She heard the men talking and she heard the fire crackling below her on the harth.

When Stephen began to sing she relaxed a little and opened her hand. Her palm was bleeding. It felt damp and sticky. She took the rings one by one and slipped them on, the pearl and the diamond solitaire together on her left hand, and the big emerald on her right. She pushed the long rope of pearls down inside her blouse with the other two rows. Then she drew a long breath and looked about her.

The narrow place was quite dark except for a single glimmer to the right. Just beyond the panel which held the picture there was a knot-hole in the wood. It was no bigger than a shilling and the light that came through it was of the faintest, but if she could get close up to it she would be able to see what was happening in the room beyond.

Very slowly and carefully she moved to the right until her eye was on a level with the hole. No doubt it had been convenient to leave a spy-hole in order that Prince Boris' visitors should make sure that he was alone before they opened the secret door.

Elizabeth pressed her right hand against the wall and looked into the room. She saw Stephen on the bench between the two guards, and the sergeant and another guard warming themselves. She looked right down on the back of the sergeant's neck as he stopped forward over the fire. She looked down on the top of Glinka's head and the sullen set of his shoulders.

Then she saw Irina.

She came through the broken doorway and stood just inside it looking into the room with its mixture of firelight, and candle light, and dusk. There was a man with her—some one from the village. He had brought her here because she insisted. Now he hung back, having no wish to be mixed up in affairs of state.

Irina stood looking into the room. The play of light and shadow confused her after her passage through the darkness of the shuttered house. She saw at first only a group by the fire. Then the group split into Glinka, the guards, and the man who sat on the bench between two of them. She began to come slowly across the hall, whilst they all looked at her—all except the man on the bench. His hands were bound, and he looked down at his bound hands.

So it was Irina and not Petroff—Irina come all the way from Tronsk to identify him . . . He wondered if they would shoot him out of hand. He looked at her without appearing to look, and saw how pale she was—pale not with any faintness or fatigue, but with the burning pallor of emotion. Her eyes blazed. Her lips were a scarlet line. She had opened her sheepskin coat at the neck, and he could see the throat muscles tense and straining.

She came to the end of the bench and stood there, her head a little thrown back. When Glinka began to say something she ignored him.

"You have been a long time," she said to the sergeant. And then, "Who is this man?"

The sergeant coughed, drew himself up and put his cap straight. He was conscious that Irina was a handsome young woman, that he resented her presence, and that he must be careful to keep on the right side of her. A complicated frame of mind and bad for the temper. He spoke gruffly.

"Well, that's for you to say, isn't it, Comrade?"

[Copyright: 1935: By Patricia Wentworth.]

[Continued tomorrow.]

A Friend in Need

Widow Wishes Clothes.

Mrs. D. S. is a widow, aged 62. A relief agency is paying her room rent, and supplying groceries, but does not provide clothing. She is in need of dresses and a coat, size 50 or 52. She is able to sew and will be glad to make over anything offered.

Sheet Music Will Help Man.

Mrs. J. N. is interested in securing violin or piano music for a young man living in a small country town. He is without work and unable to purchase music. Mrs. N. will be glad to call for music and forward it to him.

GASOLINE ALLEY—NOBODY WANTS A FAT MAN

WINNIE WINKLE, THE BREADWINNER: None for All—and All for One

De Mille Films 'Crusades' on Gigantic Scale

BY GEORGE SHAFFER.

[Chicago Tribune Press Service.]

Hollywood, Cal., Feb. 5.—[Special.]—As always when C. B. De Mille is directing a picture, his "Crusades" is being filmed in sets alive with historical flavor, vivid properties, and bits of action.

Notable while a scene of Richard the Lion Hearted was being shot in Windsor castle, preparatory to the English army's departure toward the Holy Land, was the immense scale on which the set of the castle interior had been built.

The floor was huge flagstones, each stone three-quarters the size of an ice wagon floor. A towering fellow strode onto the scene, banged his four foot mace three times on the floor and rolled his resonant announcement off his chest: "Richard, by the grace of God, king of England, duke of Normandy and Aquitaine, count of Anjou."

At the end of the announcement, which had to be repeated because the research woman on the set insisted the announcer should accent the last syllable of An-JOU and raise his voice a bit, Henry Wilcoxon, as King Richard, strode in with a sharp beaked and malevolent looking falcon unhooded on his gauntleted left wrist and walked around a great round chimney in which logs the thickness of a present day beer barrel blazed cheerfully.

Twenty shields painted in what Mr. De Mille believes to be the authentic devices of the great families of England in the year 1189 were fastened around the round chimney about 12 feet above the floor.

As King Richard walked toward the camera, his minstrel [Alan Hale] in pointed hat, with a brown feather, pointed brown felt shoes, sat on one of the stone walls and strummed a guitar.

Wilcoxon had more than a fair share of trouble with the lively falcon which sometimes pulled free.

While this observer was watching the bird, without blinking his black, bellicose beady eyes, suddenly zipped through the air, flying so fast that he looked like a shadow, not a bird. He flew so fast he couldn't find room on the movie set, large as it is, to swing and curve and brought up against one of the medium sized lights. The light exploded with a noise like a shotgun. While the falcon wasn't hurt, his excitability was tamed for a while.

The previous day he had gotten free outdoors in some manner and showed a spirit of derision for Paramount studio, where the De Mille opus is being recorded, by flying to the top of the high water tower of Radio-R. K. O. studio, adjoining. Hours elapsed before he was recaptured.

Wilcoxon's costume as king is of interest: sable topped black boots of very flexible lether with shoe strings of lether run through gold eyelets, green tights, jerkin of rust colored rough suede, covered by a surcoat of burnt orange which fell a foot below the waist front and back, and was fastened around the waist with a thick gold worked belt.

All about the set were big fellows wearing chain mail helmets and shoulder coverings, boots, and costumes of vivid hue. Harold Lamb, authority on the Crusade period and writer of several books, stood behind De Mille and occasionally whispered a suggestion into the director's ear. This reverses the usual process on a De Mille set in which the latter makes all the suggestions and does so in a loud voice, not a whisper.

Eternal Talker Wearies All Her Friends

BY DORIS BLAKE.

It would come some day. The surprise is that it hasn't been reported sooner, when Jimmy Cagney was batting them around and kicking them where it hurts, a movie style of woman treatment, we believe that is going out.

Helen [not the Troy gal] was entertaining her beloved. Without realizing it, she obviously talked the gentleman up to a boiling point. Finally, he said to Helen: "For blinkety-blank's sake S-H-U-T U-P." Helen thinks that ought to write the epitaph on any romance. Her beloved argues it ought not. Not theirs, anyway. He was impatient, he admits. He was rude. He was ungentlemanly. But his Helen ought to learn not to talk so much, he still contends.

Well, Helen, unless you draw the silent partner type who doesn't mind his girl's ceaseless chatter, a lady has to learn to do exactly what your Romeo suggested in no unmistakable terms. I'm just reading Donald A. Laird's "Why We Don't Like People," in which we can get some excellent advice on why people don't like us, and Dr. Laird says the continuous talker is one who doesn't win popular acclaim, or words to that effect.

[Copyright: 1935: By The Chicago Tribune-N. Y. News Syndicate, Inc.]

These cold nights everybody wants more quilts so

Nancy Cabot offers, while they last, 10 QUILT PATTERNS AT 10c

(12c by mail)

Nancy Cabot, Chicago Tribune quilting authority, has made up special assortments of ten quilt patterns, many of them old favorites, and priced each lot at ten cents. Each assortment contains five appliqued and five pieced patterns regularly priced at five cents each. While assortments last, this special price includes a copy of Nancy Cabot's latest booklet on quilts.

CHICAGO TRIBUNE PUBLIC SERVICE OFFICE
One South Dearborn

MOTION PICTURES DOWNTOWN

RKO PALACE Randolph near La Salle. Opens 10:45. Price Changes 2 and 6:30. Screen—Thorne Smith's Colossus of Comedy! "NIGHT LIFE OF THE GODS." Stage—RKO Vaudeville—FERDE GROFE and His ORCHESTRA—MARY SMALL—Other Stars. SEE-HEAR HAUPTMAN'S ACTUAL COURTROOM TESTIMONY in Pathe News SCOOP

STATE-LAKE State nr. Lake. 20c to 3—25c to 6:30. Opens 10:30 A. M. SENATOR MURPHY And Big Comedy Stage Show. Screen—Gene Stratton-Porter's "GIRL OF THE LIMBERLOST" MARIAN MARSH-RALPH MORGAN

WOODS Rand. at Dearb. 15c to 6:30 "Behold My Wife" Sylvia Sidney — LaSalle Mad. at Clark "What Every Woman Knows" Helen Hayes

CASTLE State at Madison. DOUGLAS FAIRBANKS, SR. "PRIVATE LIFE of DON JUAN" 25c TILL 1 P. M.

World PLAYHOUSE 410 S. Mich. Cont. Noon to Midnite—35c to 6:30 'Man of Aran'

CLARK Clark and Madison 15c—7:45 A. M. to 6:30 P. M. Last Times Today—Dick Powell, Ruby Keeler "FLIRTATION WALK" Midnite Show

MONROE Monroe & Dearborn 15c—8:30 A.M. to 6:30 P.M. Karen Morley—Edward Arnold—F. Thomas "WEDNESDAY'S CHILD"

ORPHEUM State Street at Monroe. Doors Open 8:45 A. M. Loretta Young—John Boles "WHITE PARADE"

AUSTIN

SYMPHONY 4937 W. Chicago Ave. George Brent and GRETA GARBO in "THE PAINTED VEIL"

IRIS 5743 Chicago Ave. Edward Arnold Karen Morley—"WEDNESDAY'S CHILD"

PARK 5906 W. Lake St. Jack Benny, Nancy Carroll "TRANSATLANTIC MERRY-GO-ROUND"

OAK PARK

LAMAR Marion at Lake St. "L" Fredric March ANNA STEN—"WE LIVE AGAIN"

SOUTHERN South Oak Park at Harrison. Brian Aherne, Helen Hayes, "WHAT EVERY WOMAN KNOWS"

PARK RIDGE

PICKWICK Barg. Price 6-6:30 P. M. Gene Raymond SYLVIA SIDNEY—"BEHOLD MY WIFE"

MOTION PICTURES SOUTH

WARNER BROS. THEATERS

AVALON 79th and Stony Island. FREE PARKING ON OUR PREMISES. Claudette Colbert "IMITATION OF LIFE" Starting Saturday: "LITTLE MINISTER" with Katharine Hepburn. Stage Revue Sat. & Sun.

CAPITOL 79th and Halsted. FREE PARKING ON OUR PREMISES. Loretta Young with John Boles in "WHITE PARADE" Friday, STAGE: "42ND ST. FOLLIES"

STRATFORD 63rd-Halsted. Mat. Daily. SHIRLEY TEMPLE, JAMES DUNN and "BRIGHT EYES" On Stage At 9 P. M. "SCREENO" Sam Herman Conducting

HIGHLAND 79th-Ashland; GROVE 76th-Cottage; W. ENGLW'D 63d-Ashland — Anne Shirley, Tom Brown "ANNE OF GREEN GABLES"

JEFFERY 71st-Jeffery. Mat. Daily. Andy Clyde, "In Dog House" "WE LIVE AGAIN" Anna Sten, Fredric March

LEXINGTON 1162 E. 63d; FROLIC 55th-Ellis; COSMO 79th-Halsted; SHORE 75th-Kingston; OAKLAND 3947 Drexel — All 5 Theatres Greta GARBO George BRENT Herbert Marshall Warner Oland in "PAINTED VEIL"

HAMILTON 71st and Paxton. Gus Edwards Song Revue. HELEN HAYES, 'What Every Woman Knows'

BALABAN & KATZ THEATERS

SOUTHTOWN 63rd Street East of Halsted. Free Parking on Premises. Bargain Matinee 1:00-6:30 CLAUDETTE COLBERT "IMITATION OF LIFE" ALSO "POPEYE" CARTOON

Extra SOUTHTOWN & TIVOLI FIRST and EXCLUSIVE showing MARCH of TIME ON THE SCREEN

TIVOLI Cottage Grove at 63rd. Bargain Matinee 1:30 to 6:30 Myrna LOY—Warner BAXTER "BROADWAY BILL" BETTY BOOP Cartoon

TOWER 63rd-Blackstone. Open 1:30 Jeanette MacDonald MAURICE CHEVALIER—"MERRY WIDOW"

MARYLAND 63rd-Maryland. Open 1:30 Fredric March ANNA STEN—"WE LIVE AGAIN"

PICCADILLY 51st & Blackstone. Matinee Daily. TODAY, TOMORROW AND FRIDAY. CAROLE LOMBARD—MAY ROBSON. WALTER CONNOLLY "Lady by Choice"

COLONY 59th & Kedzie. Op. 6:00. Joyce Compton. Sylvia Sidney, Gene Raymond—"Behold My Wife" BAER-LEVINSKY FIGHT PICTURES. Thurs., Fri. & Sat.—Dick Powell, 'Flirtation Walk'

MIDWAY Cottage Grove & 63d. Open 10 A. M. Cont. with compl. feat. after midnite. —DOUBLE FEATURE— Robert Armstrong—"Flirting with Danger" Dorothea Wieck—"GIRLS IN UNIFORM"

MARQUETTE 63D-Kedzie. Open 1:30 Herbert Marshall GRETA GARBO GEORGE BRENT "PAINTED VEIL"

SHAKESPEARE 43d & Ellis. Mat. Daily. Adults Only. ANN HARDING—"Life of Vergie Winters" PLAY SCREENO AT 8:30 P. M.

COMMERCIAL 9150 Commercial. Op. 11:30 GRETA GARBO, George Brent, Herbert Marshall—"PAINTED VEIL"

HARPER "Flirtation Walk" 5240 Harper—Mat. Daily. Dick Powell, Ruby Keeler

KIMBARK 6240 Kimbark. Mat. Daily—15c 1:30-6:30 Geo. Raft, Jean Parker—"Limehouse Blues"

RAMOVA 35th-Halsted. Barg. Mat. to 6:30 Ladies' Ovenbake Dinnerware Nite CHESTER MORRIS—"I'VE BEEN AROUND"

CHELTEN 79th-Exchange. Open 6:00 Brian Aherne, Madge Evans, Helen Hayes—"WHAT EVERY WOMAN KNOWS"

JACKSON PK. 6711 Stony Island. Edward Arnold KAREN MORLEY—"WEDNESDAY'S CHILD"

HIGHWAY 63rd & Western. Op. 1:30 George Brent Greta Garbo, Herbert Marshall, 'Painted Veil'

DREXEL 858 E. 63D ST. By Popular Request CLARK GABLE—"Manhattan Melodrama"

HYDE PARK 5312 Lake Park. Mat. Daily. JACK BENNY "TRANSATLANTIC MERRY-GO-ROUND"

MIDWEST 35th & Archer "BRIGHT EYES" SHIRLEY TEMPLE

LA GRANGE

LA GRANGE Matinee Daily, 1:30-6:30 FREDRIC MARCH, ANNA STEN—"WE LIVE AGAIN"

MOTION PICTURES NORTH

BALABAN & KATZ THEATERS

UPTOWN Broadway at Lawrence. Bargain Matinee 1:30-6:30 Myrna LOY, Warner BAXTER "BROADWAY BILL" EXTRA! "THE MARCH OF TIME"

GRANADA Sheridan Devon. FREE PARKING. WARNER BAXTER "HELL IN THE HEAVENS"

RIVIERA Broadway Lawrence. OPEN 12 NOON. Liberty Awarded It ★★★★ Anna May Wong "Chu Chin Chow"

NORTOWN Western nr. Devon. FREE PARKING. FREDRIC MARCH in "WE LIVE AGAIN"

NORSHORE Howard-Clark. Free Park. Hearing Aids; CENTURY Clark-Diversey; PANTHEON Sheridan-Wilson — Mat. Pr.-1:30-6:30 Anna Sten Fredric MARCH "WE LIVE AGAIN" & Screen Souvenirs

BELMONT Lincoln-Ashland. Open 1:30 "THE PAINTED VEIL" GARBO. Extra Tonite & Tomorrow KITCHENWARE To Ladies Paying 25c

LAKESIDE 4728 Sheridan. Open 12 Dick Powell, R. Keeler "Flirtation Walk" TOMORROW! 1-Day Only—"THE THIN MAN"

COVENT 2653 N. Clark. Open 1:30 KAREN MORLEY 'Wednesday's Child'

VOGUE Broadway & Grace. Pat O'Brien—Ruby Keeler, DICK POWELL—"FLIRTATION WALK"

SHERIDAN Sheridan & Irving. Paul Lukas—Walter Connolly—"Father Brown Detective"

KEYSTONE 3912 Sheridan. HELEN HAYES, "WHAT EVERY WOMAN KNOWS"

"400" 6746 Sheridan—John Gilbert, Victor McLaglen—Wynne Gibson "CAPTAIN HATES THE SEA"

DEVON 6225 Broadway—W. C. Fields "Fatal Glass of Beer" SYLVIA SIDNEY—"BEHOLD MY WIFE"

BIOGRAPH 2433 Lincoln; North CENTER Lincoln-Irving — SYLVIA SIDNEY GENE RAYMOND "BEHOLD MY WIFE"

DAVIS 4614 Lincoln—Geo. Brent, Herbert Marshall, GRETA GARBO—"THE PAINTED VEIL"

Buckingham 3319 N. Clark. VICTOR JORY FAY WRAY—"WHITE LIES" Play SCREENO TONIGHT AT 9 P. M.

ARGMORE Argyle & Kenmore. Frank Morgan, BARBARA STANWYCK—"LOST LADY"

VIC Sheffield & Belmont—Ruth Etting, Phil Baker—Edmund Lowe, Gloria Stuart—"GIFT OF GAB"

ADELPHI 7074 N. Clark. Rogers Park 1039. Cont. 2 P. M. Don't Come Unless You Are Prepared to See the Most Startling Dramatic Picture of the Decade! CLAUDE RAINS, JOAN BENNETT, Lionel Atwill, Henry O'Neil, Lloyd Hughes "Man Who Reclaimed His Head" A Treat for Discriminating Movie Lovers. EXTRA PRO FOOTBALL WITH THE CHICAGO BEARS. Harry Bribbon Comedy—News—4 Acts. TOMORROW—4TH RETURN SHOWING JAN KIEPURA—"BE MINE TONIGHT"

HOWARD Howard St. "L." Free Parking. Open 1:30 Greta Garbo, George Brent with HERBERT MARSHALL "PAINTED VEIL"

LINCOLN Lincoln Ave. nr. Belmont. Open 1 P. M.—6 Unit Show. HELEN HAYES, BRIAN AHERNE "WHAT EVERY WOMAN KNOWS" PLAY SCREENO 2 PERFORMANCES 7 P. M. & 9:30 P. M.

PANORAMA 717 Sheridan Rd. Doors Open 5:45 KING VIDOR'S MIGHTY EPIC Karen Morley—"Our Daily Bread" Tomorrow—NORMA SHEARER "BARRETTS OF WIMPOLE STREET"

DE LUXE 1141 Wilson. Herbert Marshall GRETA GARBO—"PAINTED VEIL"

RIDGE Devon and Clark. Mat. Daily. Drs. Op. 1:30 P. M. Helen Hayes, Brian Aherne 'What Every Woman Knows'

BRYN MAWR 1125 Bryn Mawr. Exclu. Neighborhood Showing King Vidor's—"OUR DAILY BREAD"

WINDSOR 1225 N. Clark. Op. 1:30 Pat O'Brien, Claire Dodd, Ann Dvorak—"I SELL ANYTHING"

DEARBORN 40 W. Division. Op. 1:30 Karen Morley, Edward Arnold—"WEDNESDAY'S CHILD"

GOLD COAST 15c Any Day Any Time. Clark & North. Alice Faye—"365 NIGHTS in HOLLYWOOD"

CINEMA 151 E. Chicago Ave. PHILLIPS HOLMES HENRY HULL—"GREAT EXPECTATIONS"

BUGG Mat. 15c—Eve. 20c. Chinaware Free to Ladies. Wheeler & Woolsey—"KENTUCKY KERNELS"

PLAZA 308 W. North Ave. Matinee Daily. GEORGE RAFT—"LIMEHOUSE BLUES"

LAKE SHORE 3175 Broadway. CLAUDE RAINS "MAN WHO RECLAIMED HIS HEAD"

BERWYN

BERWYN 6404 W. 22d. Mat. to 6:30 FREDRIC MARCH, ANNA STEN—"WE LIVE AGAIN"

MOTION PICTURES DOWNTOWN

BALABAN & KATZ

CHICAGO State near Randolph. COME EARLY! OPEN 9 A. M. Price Chgs. 1 & 6. All Shows De Luxe. JOHN BOLES IN PERSON! Sylvia Froos. ON SCREEN Claudette COLBERT in "The Gilded Lily" Paramount's romance With FRED MacMURRAY, C. Aubrey Smith. EXTRA THE MARCH OF TIME ON THE SCREEN!

UNITED ARTISTS Randolph at Dearborn. Open 8:45 A. M. Price Change 1 & 6 P. M. Ronald COLMAN "CLIVE of INDIA" 20th Century's Hit with LORETTA YOUNG

GARRICK Randolph near Clark. Open 8:45 A. M. Pr. Chg. 1 & 6:30 Ramon NOVARRO, Evelyn LAYE "THE NIGHT IS YOUNG"

NORTHWEST

HARDING Milwaukee at Sawyer. Today—Only Stage Show On North and Northwest Side! Matinee Price 1:30 to 6:30 HUGE STAGE REVUE. WARNER BAXTER, Conchita Montenegro "Hell in the Heavens"

TERMINAL 3315 Lawrence Ave.; BELPARK 3231 N. Cicero Ave.; GATEWAY 5216 Lawrence Ave. — Mat. Price 1:30-6:30 ANNA STEN FREDRIC MARCH in Tolstoy's "Resurrection" "WE LIVE AGAIN"

CONGRESS 2135 Milwaukee. FREE PARKING. Sylvia Sydney in "BEHOLD MY WIFE"

BILTMORE Division nr. Damen. Mat. 1:30 to 6:30 SYLVIA SIDNEY, "BEHOLD MY WIFE" HOLLYWOOD IMPERSONATION CONTEST and DISCOVERY NITE on Stage 9 P. M. With BILTMORE THEATER ORCHESTRA

CRYSTAL North nr. California. Mat. 1:30 to 6:30 GARBO GEORGE BRENT "PAINTED VEIL" HOLLYWOOD IMPERSONATION CONTEST DISCOVERY NITE on Stage 9 P. M. WITH CRYSTAL THEATER ORCHESTRA

ALBA Kedzie at Lawrence. Phone: Irv. 2350. LOW MATINEE PRICE—1:30 to 6:30 POSITIVELY ADULTS ONLY! Sensational! Daring! Revealing! "GUILTY PARENTS"

ADMIRAL 3940 Lawrence. Barg. Mat. 1:30-6:30 GEORGE RAFT JEAN PARKER "Limehouse Blues"

NEW DRAKE 3548 Montrose. Barg. Mat. 1:30-6:30 GARBO—"PAINTED VEIL"

PORTAGE 4050 Milwaukee. Barg. Mat. 1:30-6:30 GARBO—"PAINTED VEIL"

ALAMO 3639 W. Chicago Ave. Mat. Daily. Silverware Day. FREDRIC MARCH ANNA STEN "WE LIVE AGAIN"

MILFORD 3311 N. Pulaski—15c 5:45 to 6:30—20c After. GEORGE M. COHAN—"GAMBLING" Free—Fern Rose Chinaware to the Ladies

IRVING Crawford and Irving. Gene Raymond SYLVIA SIDNEY, "BEHOLD MY WIFE"

EMBASSY Fullerton and Crawford. Gene Raymond SYLVIA SIDNEY—"BEHOLD MY WIFE"

MONT CLARE Grand Ave. at Harlem. Edward Arnold Karen Morley—"WEDNESDAY'S CHILD"

TIFFIN 4051 W. North Ave. Fredric March ANNA STEN—"WE LIVE AGAIN"

LOGAN Milwaukee at Sawyer. Kitchenware Night Karen Morley—"OUR DAILY BREAD"

LIBERTY 3705 Fullerton. Mat. Daily. Baer-Levinsky Fight Karen Morley—"OUR DAILY BREAD"

CROWN Division-Ashland "BEHOLD MY WIFE" Sylvia Sidney, Gene Raymond

MAYWOOD

LIDO 5th Ave. & Washington Blvd.—Matinee Daily. ANNA STEN, FREDRIC MARCH "WE LIVE AGAIN"

FOREST PARK

FOREST Madison at Des Plaines. Free Parking—Herbert Marshall. GEORGE RAFT GRETA GARBO "PAINTED VEIL" KITCHENWARE FREE TO THE LADIES

HINSDALE

HINSDALE Adults 20c—"Why Pay More" Tonight—J. Dunn-Jean Parker. Stuart Erwin & Jack Derosa—"HAVE A HEART"

MOTION PICTURES DOWNTOWN

WONDER THEATERS

ORIENTAL Randolph near State. 25c. Open 10:15 A. M. ON STAGE, A. B. MARCUS "LA VIE PAREE" CAST OF 100, 34 SCENES, 48 GIRLS FRENCH REVUE THRILL —Screen— Sinclair Lewis' Prize Novel "BABBITT" GUY KIBBEE, ALINE MacMAHON

Extra FRIDAY! One Week—in PERSON Mr. and Mrs. DIONNE

ROOSEVELT State near Washington. Open 8:45 A. M. Pr. Chg. 1 & 6 LAST 3 DAYS! THE LIVES OF A BENGAL LANCER with GARY COOPER, FRANCHOT TONE—Sir Guy Standing, Richard Cromwell

APOLLO Randolph at Clark. Open 8:45 A. M. Pr. Chg. 1 & 6:30 PAUL MUNI, BETTE DAVIS "BORDER TOWN"

WEST

BALABAN & KATZ THEATERS

EXTRA—MARBRO—World Premiere! "MARCH OF TIME" ON THE SCREEN

MARBRO Madison Crawford. Barg. Mat. 1:30-6:30. Lt. Feat. 10:15 On Stage Entire Week "CALIFORNIA REVELS" Joaquin Garay, Harold Boyd, Others —On Screen— "BROADWAY BILL" Myrna Loy—Warner Baxter

Extra—PARADISE Tonite ON STAGE! 9 p.m. Only! 5 ACT CARNIVAL of STARS in a VARIETY PREVUE

PARADISE Crawford near Washington. FREE PARKING at the theater. Mat. to 6:30; Lt. Fea. 10:30 CAROLE LOMBARD MAY ROBSON "LADY BY CHOICE"

Central Pk 3535 W. Roos'v't. Op. 1:30 MAURICE CHEVALIER JEANETTE MacDONALD 'MERRY WIDOW'

SENATE Madison & Kedzie; STATE 5814 W. Madison; MANOR North & Central — FREDRIC MARCH ANNA STEN In Tolstoy's Immortal "Resurrection" "WE LIVE AGAIN"

AMERICAN Ashland & Madison "Wednesday's Child" KAREN MORLEY

BYRD Cicero and Madison. Pat O'Brien, Ruby Keeler DICK POWELL—"FLIRTATION WALK"

WEST END Cicero & Washington. Gene Raymond SYLVIA SIDNEY—"BEHOLD MY WIFE"

BROADWAY-Strand 1641 W. Roosevelt. George Brent GRETA GARBO—"THE PAINTED VEIL"

CRAWFORD Crawford & Madison. LORETTA YOUNG Jean Parker, Phillips Holmes—"CARAVAN"

EVANSTON

VARSITY 1710 Sherman, Evanston. HELD OVER—2 MORE DAYS. MYRNA LOY—WILLIAM POWELL "Evelyn Prentice"

VALENCIA 1560 Sherman. Mat. Price 1:30-6:30 CHARLOTTE BRONTE'S FAMOUS NOVEL "JANE EYRE" With VIRGINIA BRUCE—COLIN CLIVE

NO MAN'S LAND

Teatro del Lago PAUL LUKAS, Walter CONNOLLY—Gertrude MICHAEL "FATHER BROWN, DETECTIVE"

WILMETTE

WILMETTE Helen Hayes, BRIAN AHERNE—MADGE EVANS "WHAT EVERY WOMAN KNOWS"

HIGHLAND PARK

ALCYON PAUL LUKAS, Walter Connolly—"Father Brown, Detective"

Plan Program for Supporters of Settlement

Eli Bates House to Show Accomplishments.

[Continued from page 15, column 4.]

John Storrs talk on "Collectors and their Hobbies." One of Chicago's most noted collectors of objets d'art, Miss Elizabeth McCormick, will be a guest. She is a sister of Robert Hall McCormick, president of the alliance.

Lucienne Boyer, the charming French star of "The Continental Varieties," is to be a guest at the regular Thursday causerie of the alliance tomorrow afternoon. The fascinating singer graciously has promised to sing one of her songs for the members of the alliance and we will predict that needles, which ordinarily fly so fast at the causeries, will be held motionless during the singing. Mrs. William A. Nitze is hostess for tomorrow and Mrs. Walter Dill Scott and Mrs. Frederic Woodward will preside at the tea table.

British Charity Dance to Be Held Saturday.

Lewis Bernays, British consul general, called yesterday to tell of the annual British charity dance to be held Saturday evening in the grand ballroom of the Drake hotel for the aid of the philanthropy fund of the British consulate general. As in the last two years it will be a formal and patriotic affair attended by Americans without British ancestry as well as the members of all the sponsoring British groups in Chicago. This time, however, the tickets have been reduced to one dollar and, Mr. Bernays explains, they will be available at the door.

Mr. and Mrs. Bernays will head the receiving line. Next to them will stand Mr. and Mrs. Robert Ross. Congratulations will be due Mr. Ross, for on Jan. 1 he was raised from the rank of vice consul to that of consul, which means that he will remain in Chicago for at least several more years. Completing the receiving line Saturday night will be Vice Consul Malcolm Henderson and Mrs. Henderson.

Lewis L. McArthur will entertain at dinner next Tuesday at his residence, 230 East Delaware place, for Miss Viola Mitchell, the attractive young violinist who will be the soloist with the Chicago Symphony orchestra next week.

Mr. and Mrs. Frank G. Osborne, [Anne Robinson] are receiving congratulations on the birth of a daughter yesterday at the Evanston hospital. The baby, their first child, is a granddaughter of Mrs. W. Irving Osborne and of the Harry I. Robinsons. Her mother is the new president of the Service club.

Robert M. Adamses on Trip to Florida.

Mr. and Mrs. Robert Adams have gone to Vero Beach, Fla., for a three weeks' vacation. Soon after they return on Feb. 20 Mrs. Adams' mother, Mrs. Wilhelm L. Baum, will leave for Gainsville, Fla., where she will visit Mrs. Paul Tietgens.

Mrs. Baum has plans for another interesting trip after her visit to Mrs. Tietgens; she will sail on March 22 from Havana on a small boat that will make four stops in Spain, then at Boulogne, then at Southampton and finally land her at Bremen. She will spend the spring and possibly all summer in Germany so the date for her return to Chicago is indefinite.

Excited over the prospect of a visit with her children, Mrs. George A. Richardson left Monday night for California to be gone at least two weeks. She will visit her daughter, and new son-in-law, the Lent Hookers [Nancy Morse] in their new home in Pleasanton and then her son and his bride, the junior Samuel F. B. Morses, in San Francisco.

It is expected that the Morses will come to Chicago for a visit sometime soon, perhaps when Mrs. Richardson returns to Lake Forest.

Charles B. Goodspeeds Go to Castle Hot Springs.

Yesterday the Charles B. Goodspeeds left for their annual vacation at Castle Hot Springs. They hope to be away five or six weeks.

Mr. and Mrs. Edison Dick will be at home today from New York, where they went on a combined business and pleasure trip.

Mrs. Clara Holt Bates and her son, George Bates, are enjoying a winter holiday at Palm Springs in California, where so many Chicagoans vacation during these cold weather months.

Mr. and Mrs. Frederic Burnham of Winnetka have been at the El Mirador hotel for several weeks, and so have Mr. and Mrs. Robert D. Michels and their young son, Robert Jr., also of Winnetka. The Irving Florsheims and their daughter, Nancy, among other Chicagoans at Palm Springs spend most of their time sun tanning and swimming.

Others Vacation at Palm Springs.

Palm Springs is the place chosen by Mrs. Edwin E. Hooper and Miss Rosemary Kemper as the place in which to spend a month this winter. Mr. and Mrs. John Dunbar of Winnetka, who honeymooned there last season, have returned there for a brief winter vacation.

Miss Christabel Wheeler is another Chicagoan who is planning to go to Palm Springs this winter. She and perhaps her sister, Eleanor, will join their mother, Mrs. Seymour Wheeler, later in the winter.

Mr. and Mrs. Fortunato Jerace sailed last Saturday to spend the rest of the winter in Italy. They will return to Chicago in June.

The Hugh A. Foresmans of Kenilworth will return the middle of this month from a vacation spent in Pasadena.

Mrs. James Waller Marshall of Winnetka is leaving Friday for a week in New York before sailing on the Santa Ileana for two months in Mexico.

Tryon, N. C., will be the destination of the Arthur Farwells when they leave their home in Geneva a bit later in the winter for a vacation.

Mrs. Burns Returns to Los Angeles.

Back to their home in Los Angeles have gone the former Sarane Otis, Mrs. Robert Burns, and her children, who came to Chicago before Christmas for a visit with her parents, Mr. and Mrs. Ralph C. Otis.

California will gain and Chicago will lose if two couples who went to California recently carry out their plans of remaining there permanently. The Hallett Thornes came home from a holiday visit with their families in Pasadena last month, but they only remained long enough to rent their house in Winnetka and then they rejoined their children for a stay of indefinite length. Their holiday visit was saddened by the sudden death on Christmas of Mr. Thorne's mother, Mrs. Charles H. Thorne.

The other Chicago couple who think perhaps they will stay in Pasadena are the former Barbara Senn and her husband, George Curtis Bird.

Pasadena was the destination of the George A. Macdonalds and their debutante daughter, Mary, when they left Chicago recently, but they will be there only a month and then they will return to their Winnetka home.

Mr. and Mrs. Hayden B. Harris, who went to Florida about ten days ago, did not take a car with them, but that is not preventing their moving around from place to place so fast that their family at home cannot keep track of them.

HAROLD TEEN—CLOTHES MAKE THE STOOGE

Blouse Has a Cowl Neck

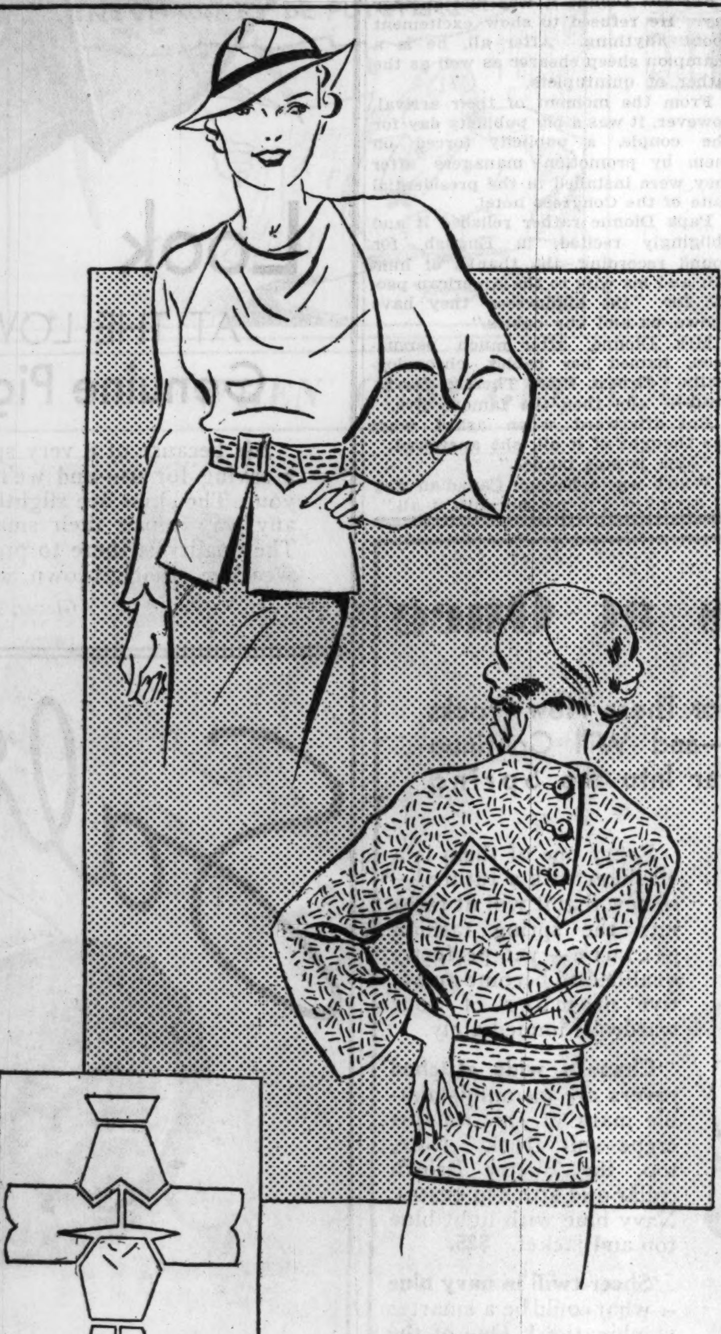

2872

WOMAN'S AND MISS' BLOUSE.

This tailored type blouse has a cowl draped neck, so soft and flattering, and don't you like the youthful buttoned back closing? The shaped peplum, slit at the front, has a tendency to narrow the hipline, which will be appreciated by the mature figure. Printed taffeta, and flat crêpes in any becoming color are suggested for materials.

The pattern, No. 2872, comes in sizes 14, 16, and 18 years, and 36, 38, and 40 inches bust measure.

Order Blank for Clotilde Patterns.
CLOTILDE PATTERNS.

CHICAGO TRIBUNE, P. O. BOX 537, Grand Central Station, New York City.
Inclosed find $.......... Please send me the Clotilde patterns listed below:

Pattern No. 2872. Size.......................... Price..........................

Write plainly, giving sizes and number of patterns desired. Inclose 10 cents in stamps or coin (coin preferred; wrap it carefully) for each pattern.

Name..

No. and street..

State...

City..

THROUGH THE LOOKING GLASS

One of the most pleasant and effective treatments for parched skin that we ever encountered had two highlights that made it different from others. One of these was the fact that the mild skin tonic, used as a finishing touch, was applied with an atomizer. The gentle tingle of it was delicious.

But it was what preceded this that made us reach for our notebook to jot down two important suggestions for the treatment of dry skins. In this professional treatment one of the best of nourishing creams is used generously for the massage. Then, when this is removed, a nourishing oil, warm, is simply slathered on face and neck. We hardly need tell you that what the combination of both does for an oil hungry skin is superb.

If you want to treat your skin yourself you can use these same aids in a home facial. The cream is one we are especially fond of. It isn't a cleanser; its only purpose is to lubricate—a job that it does miraculously well. Because it is made of the very finest oils, its price is not low but it is real value for the money. One needs use very little at a time.

The cream is yellow and exceedingly gooey; what you scoop out of the green and white jar with two fingers will coat the entire face. The texture of it makes it a splendid one to use for massage. Used nightly it keeps the skin supple and satin smooth and it's a perfect beauty aid for cold weather; it defeats windburn and puts an end to the peeling and cracking that invariably mark the inadequately oiled epidermis.

Its mate in the professional treatment, the oil, may be yours, too; you can use it warm just as the makers use it in their salon.

ELEANOR NANGLE.

(For information about the products mentioned in this column call Eleanor Nangle, Superior 0100.)

Chicago Artists' Exhibit Is Valued at $150,000

Prices on the paintings in the Chicago Artists' exhibit at the Art institute range from $10 to $2,000, and the total value of the show is $150,000. Ten paintings have been sold, one of these, a still life by Sadie H. Lowes, having been sold within a few minutes of the opening of the galleries.

COLD CASH

We have shopped around and find the price we pay for old gold is very high compared to others, very close to U. S. mint value. Estimates free. Bring us your

OLD GOLD

LEBOLT & COMPANY

The House of Pearls
State Street, corner Washington
Nearly Half Century on State Street

Hostess Knows Delicious Ways of Sweetbreads

Parboiling Essential; Meat Provocatively Served.

"Heart Shaped Parties for Valentine's Day," a booklet of luncheon and dinner menus with recipes, is on sale at the Tribune Public Service offices, One South Dearborn street and Tribune Tower, for 2 cents. By mail, 3 cents, stamps or coin. Address mail requests to Mary Meade, Chicago Tribune.

Tomorrow's Menu

BREAKFAST
Apple Sauce
Bran Cereal — Cream
Canadian Bacon — Spoon Bread
Butter
Coffee — Milk

LUNCH
Italian Spaghetti
with Beef and Tomato Sauce
Grated Parmesan Cheese
Hard Rolls — Butter
Frozen Fruit Salad
Tea — Milk

DINNER
Broiled Lamb Chops
Mashed Potatoes
Green Peas
Pear and Mint Jelly Salad
Bread — Butter
Diced Oranges, Bananas and Coconut
Sugar Cookies
Coffee

BY MARY MEADE.

Confess, now—how often do you serve sweetbreads at your house? Not very often, we'll wager, in spite of your probable fondness for their tempting delicacy of flavor. Maybe it's just your memory that needs jogging. If that's the case, here's a bit of a jog for it in the shape of some suggestions on how to prepare that most special and delightful meat.

You're undoubtedly well coached on the fact that sweetbread is the thymus gland of the calf, and that it comes in two parts which are sometimes sold separately—the rounder, firmer, more expensive heart sweetbread, and the throat sweetbread, which is less compact. Incidentally, one of these pairs should serve four people nicely without the help of those various foods with which they're often so happily combined.

No matter what's to become of the sweetbreads eventually, they should always be parboiled first, and that as soon as possible after their arrival from the market, for they're decidedly perishable. The parboiling goes like this: First wash them in cold water and remove any loose membrane. Then plunge them into boiling water, to which 1 teaspoon of salt and 1 tablespoon of vinegar have been added for each quart. After 20 minutes of gentle cooking, drain them and drop them into cold water to make them firm, and place them in the refrigerator until you're ready to use them.

Because of their delicate and unassuming ways, sweetbreads are most agreeable to being served in numerous delightful combinations with other foods. Take creamed sweetbreads, for instance, just diced and reheated in a well-seasoned cream sauce. Into the mixture may go a cupful of green peas with interesting results, a can of tender asparagus tips perhaps, or a little sliced cooked celery. Diced white meat of chicken will prove a happy thought, and so will a few small oysters which have been heated for a few minutes in their own liquor. Mushrooms are always acceptable, either actually in combination with the sweetbreads, or as a garnish, as in this distinctive dish:

SWEETBREADS WITH TOMATO SAUCE AND MUSHROOMS.

1 tablespoon minced onion
1 tablespoon minced carrot
Spring of parsley
Bay leaf
1 cup tomato puree
3 tablespoons butter
4 tablespoons flour
Salt and pepper
½ cup brown stock or water

Cook the onion, carrot, parsley and bay leaf in the butter until the former are browned, stir in the flour and seasonings, and finally the tomato puree and stock or water. As soon as the sauce boils, strain it, and add the diced sweetbreads, return to a low heat, and cook gently for a few minutes. Serve on a hot platter garnished with mushroom caps which have been broiled or panfried in butter.

Another good running mate for the delicate sweetbread is bacon. Here's a tip on how to combine them.

SWEETBREAD CRISPS.

Break the parboiled sweetbreads into smallish pieces. About each one wrap and skewer a thin slice of bacon. Broil these tidbits until the bacon is crisp and serve on hot toast.

If a little veal stock falls into your refrigerator's safe keeping, perhaps you'll want to turn your sweetbreads into a very special sort of soup. It's dressed up enough for party luncheon fare and thoroughly equipped to win the approbation of the most critical of your guests.

SWEETBREAD SOUP.

1 quart veal stock
2 cups thin cream
2 egg yolks
1 cup diced parboiled sweetbreads
Parsley
Whipped cream

Reheat the veal stock and stir in the beaten egg yolks and cream. Season and add the finely diced sweetbreads, and finally serve in festive manner with a garnish of parsley and whipped cream.

[Copyright: 1935: By The Chicago Tribune-N. Y. News Syndicate, Inc.]

"Moist-Throat" Method ended his COUGH in 2 days

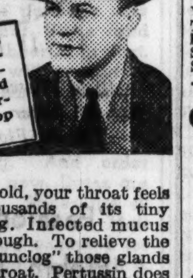

"I'm a singer," writes Russell Johns, Chillicothe, O. "2 days before an audition I had a bad cough. Pertussin made it stop quickly!"

WHEN you catch cold, your throat feels *dry* because thousands of its tiny moisture glands clog. Infected mucus irritates—then you cough. To relieve the coughing, you must "unclog" those glands and so moisten the throat. Pertussin does just that. It helps the throat glands to pour out their natural moisture. Sticky phlegm loosens—Relief. Get a bottle now!

PERTUSSIN

Tastes good, acts quickly and safely

CONQUERING CONTRACT

By P. HAL SIMS

THE CASE AGAINST THE OVERCALL.

Yesterday I explained that if they open the bidding against you with a spade and you, on opener's left, hold

Sp. x x — Di. A Q
Hts. K Q 10 x x x — Cl. x x x

you rightly feel that you should make a move. I showed how an overcall of two hearts would help the enemy in the most positive manner, both if they have a good fit in spades and also if spades are a misfit for them and one of them has the hearts massed against you. In the former case, if your partner has four hearts, you will eliminate losers for them which they could not in many cases eliminate by their own bidding. In the latter case, you relieve them of the bidding of a difficult misfit hand and present them gratuitously with a nice penalty, at two hearts doubled, on a silver platter. Looking ahead, we have seen what may happen if over two hearts your left-hand opponent says "double" and also if he says "two spades" or three in a minor suit; two no trumps is another response which may acquire deadly significance if made over your overcall, but which would not have been forthcoming had you doubled. So, instead of automatically singing out "two hearts," the consequences of which can evidently not be very fruitful for our side, let us instead make a SIMS STRATEGIC DOUBLE.

What May Happen.

What are the probable consequences of taking this action? In the first place, it is very likely to cut the next opponent out of a round of bidding. Unless his course is so clearly marked that nothing will avail to interfere with their partnership bidding on this particular hand, he will pass to await developments, will he not? He wants to hear what your partner's response to the double will be; also what action his partner will take over that response, and what you, the doubler, will do on the next round. He knows he will have another chance to bid, and so he will rightly prefer to acquire as much information as possible before giving his partner definite guidance on the hand, assuming that his path is not clearly marked and restricted in scope.

ASSUMING, THEREFORE, THAT THE NEXT OPPONENT PASSES YOUR DOUBLE, it now becomes your partner's duty to do something. Let us take the various bids he may make:

1. He may pass. He would do this with six spades in his hand, or with five spades and one sure trick and a probable one elsewhere in his hand. In other words, if his natural response to any bid by you would have been in spades had the opponents not bid them first, you now have a nice suit to lead [if they do not rescue themselves] to start the forcing process and shorten declarer's trump holding.

2. He may bid one no-trump, which means nothing except that he cannot bid any four-card suit because his only four-card suit is spades. This response does not imply a spade stopper unless he should again bid no-trumps on the next round, when he would be showing two spade stoppers and some outside values, too. Over one no-trump, you bid two hearts—the bid you were prepared for from the start. By getting to it in this manner, you have lost nothing as against getting there by an immediate overcall, but your left-hand opponent has lost a chance to bid on the first round.

3. If he bids two clubs or two diamonds, you calmly make your bid of two hearts, which you were prepared to reach from the start.

4. If he bids two hearts, you bid four. Three of your eight losers have disappeared. Either you have at least a play for game in hearts, or else your side has no chance of beating four spades. You cannot be badly hurt in four hearts and you want to make it very hard for the opponent on your left to bid four spades. Each partner may think the other should decide whether to double or bid four spades, make it easy for them to make the mistake.[1]

[Copyright by Public Ledger.]

Altrui Players.

The Altrui Players affiliated with the Altrui club of Jefferson Prk will present "The Meddlesome Maid," a three act comedy, at 8:15 tonight and again tomorrow night at the Jefferson Park Congregational church, London avenue and Giddings street.

OCEAN STEAMSHIP MOVEMENTS.

Arrived.	At.	From.
Am. Banker	New York	London
C. of Baltimore	Havre	Baltimore
Makura	Wellington	San Francisco
Pulaski	Gdynia	New York
Ilsenstein	Antwerp	New York
Britannic	St. Thomas	New York
Hamburg	Hamburg	New York
Ile de France	New York	Havre
Manhattan	Cobh	New York
Olympic	New York	Southampton
Pres. Roosevelt	Hamburg	New York
Resolute	Haifa	New York
Roma	Algiers	New York
Sailed.	**From.**	**For.**
Franconia	Honolulu	Papeete
Exeter	New York	Naples

Rest Will Cure Many Cases of Misbehavior

BY GLADYS HUNTINGTON BEVANS

"My child is so lazy. He just doesn't want to do errands—or his homework—or anything."

"My baby is so fretful or pernickety, but I'm sure she is well nourished and her weight is right."

Rest. Rest. Rest. Rest.

How can we sufficiently impress it on mothers as a vital need of childhood?

Tiredness or deep fatigue alone can be the cause of all or many behavior difficulties—of apparent laziness, fretfulness, discontent, and irritability. The lazy child is often the tired child. Fussiness, irritability, whining, and discontent in the little child may all be due to insufficient sleep.

So even if your child appears healthy and weighs the amount he should, or gains at the required rate, look to his rest if his spirits don't seem right.

And here is a physical reason not often pointed out: When a child is little he has to carry a disproportionate amount of weight for the strength of his legs. So, frequent rests, which take him off his feet, should be given when he is at the walking stage. As he grows older he may still need more rest than he is getting or more than your chart says he needs, so continue to watch him. For children vary greatly in this respect of rest needs, as in many others, depending on their individual temperaments and other factors we won't go into now.

[Copyright: 1935: By The Chicago Tribune-N. Y. News Syndicate, Inc.]

Music Clubs.

The Chicago district of the Illinois Federation of Music Clubs will meet a 1:30 today at the Fine Arts building. Mrs. R. T. Ewen Jr. will give an illustrated lecture on Indian music.

AMUSEMENTS.

HARRIS 2 LAST WEEKS POP. MAT. TODAY
ABBEY THEATRE PLAYERS
In Boisterous Comedies and Thrilling Dramas
MATINEE TODAY
"JUNO and the PAYCOCK"
TONIGHT
"DRAMA AT INISH"
Eves. 50c-$2—Mats. Wed.-Sat., 50c-$1.50 (plus tax)

LAST WEEK—Seats Tomor.
Beg. Monday Eve., Feb. 11
Mon. Eve.—"RIDERS TO THE SEA" and "The PLAYBOY of the WESTERN WORLD"
Tues. Eve.—"GROGAN AND THE FERRET"
Wed. Mat.—"THE FAR-OFF HILLS"
Wed. Eve.—"JUNO AND THE PAYCOCK"
Thurs. Eve.—"THE NEW GOSSOON"
Fri. Eve.—"THE PLOUGH AND THE STARS"
Sat. Mat.—"THE WHITEHEADED BOY"
Sat. Eve.—"THE FAR-OFF HILLS"

GRAND LAST TWO TIMES Feb. 9-Feb. 16—at 10:30 A.M.
CHICAGO JUNIOR LEAGUE
Presents
SNOW WHITE *and the* SEVEN DWARFS
Directed by Ben Guy Phillips
TICKETS—50c, 75c, $1—Call Box Office

SCHNABEL
Greatest Living Interpreter of Beethoven
MON. EVE., FEB. 11— Auditorium Theatre
Hundreds of Tickets Priced for Students
55c, 83c, $1.10 to $2.75

AMUSEMENTS.

GRAND OPERA HOUSE TONIGHT, 8:20
MATINEE TODAY at 2:20
LE GALLIENNE
IN ROSTAND'S FAMOUS PLAY
(CLEMENCE DANE ENGLISH VERSION)
"L'AIGLON"
"THE EAGLET"
Prices All Performances, 50c to $2.00 (Plus Tax)

ERLANGER STA. 2461 Tonight 8:15
POP. MAT. TODAY BEST SEATS $2.20
'ROBERTA'
CHOICE MAIN FLOOR SEATS AT BOX OFFICE FOR ALL PERFORMANCES
Eves.. 83c to 3.30. Mats. 83c to 2.20

MATINEE & EVENING TODAY
4 MORE NIGHTS AND MAT. SAT.
CONTINENTAL VARIETIES
LUCIENNE BOYER
ESCUDERO, Balieff and Others
STUDEBAKER THEATRE
Prices 83c to $2.75—Mats. 83c to $2.20

SHOW BOAT DIXIANA
In River, Diversey Pkwy. Bridge—2200 West
TONIGHT, 8:15—50c-75c-$1. Incl. Tax
"The JAMES BOYS —IN— MISSOURI"
All Seats Reserved—Resvtns. Ph. Armitage 9700

Sunset Series a Feature of New Art Show

Chicago Galleries Present Works of Four.

BY ELEANOR JEWETT.

The Chicago Galleries, 220 North Michigan avenue, have opened an interesting exhibition of work by four painters. In the little room is a most delightful series of Rock Island sunsets by Irma Rene Koen, who also gives us a cheerful group of impressions of last summer's Fair.

The sunset pictures are the first of their kind seen by this reporter since a number of years ago when Wellington J. Reynolds did much the same stunt on the beach at Spring Lake, Mich. Every evening at the same hour he took his easel and paints to the same spot and painted the new glories of another twilight. The sun never went down once the same, nor did the sand and lake and country look the same on any of the thirty evenings.

Miss Koen has pursued a similar course in Rock Island and she shows us that Illinois is as prodigal of sunset effects as is Michigan. The paintings are fresh and exquisite.

In the larger gallery we are first introduced to the landscapes of Alfred J. Wands, a new member of the association. He paints the west with feeling and beauty. The mountains and the plains are his theme and his canvases are rich in vigor and color. They are strong impressions of a land that is difficult to paint, so majestic and changing is it.

Macena Barton shares the gallery with Mr. Wands. Her paintings are prim and conscious. The formula by which she paints is well known to most of us, but better known to her. It has become ingrained in her and her brush flies to repeat the sacred rules as rapidly as it might fly in a less modern-bound world where one is left free to indulge new manners. Her paintings are stilted and formalized. They are forced. Flat surfaces are ugly colors run through them.

Thomas Hall contributes a vigorous group of water colors. His work is growing by leaps and bounds. He paints with enthusiasm and his compositions are fresh and engaging. Snow and the sea play distinct rôles in this recent work of his and he is to be congratulated on the excellence of it.

Beauty of Block Is Intriguing to Skilful Quilter

Patterns of this quilt design are 5 cents, stamps or coin. Address Nancy Cabot, Chicago Tribune, or call at one of the Tribune Public Service offices, One South Dearborn street and Tribune Tower.

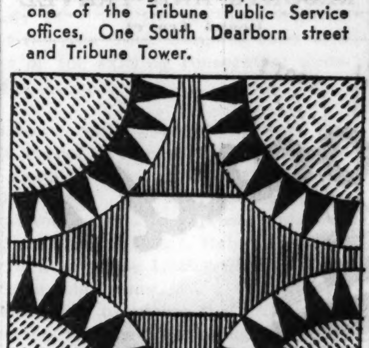

Suspension Bridge.

BY NANCY CABOT.

"Suspension Bridge" is a quilt block which seems to offer no rhyme or reason for its title, but the beauty of the block in undeniable, especially so when it is used as an all-over pieced quilt. Following the usual color rule (two warm, two cool colors, and white), the quilt combines gold, lavender, two shades of blue, and white. Extreme care and accuracy must be used in making a quilt of this type or the entire beauty is destroyed.

Hull House Club.

The Hull House Woman's club with Miss Laura Thornton as president will celebrate its 43d birthday at 2 o'clock this afternoon in Bowen hall, Hull house. Members under the direction of Mrs. Elsie McDonnell will present a play, "Two Tables of Bridge."

STAR AND GARTER
HALSTED AT MADISON
OPENS WITH A NEW SHOW
Friday February 8th
RESERVE YOUR SEATS FOR NEXT SATURDAY'S
MIDNITE SHAMBLES Now! MONROE 4761

Elegance of Early Republic Told in Lecture

BY ELEANOR PAGE.

Mrs. Gertrude Gheen Robinson described the splendor and elegance of the early days of the republic when she spoke before the Woman's Athletic club yesterday. Her subject was "George and Martha Washington and the First Executive Mansions."

Mrs. Robinson was dressed in an ankle length black gown and tiny black hat and wore several strands of pearls. Her talk was illustrated with lantern slides.

Mrs. Robinson, who is a sister of the late Marion Gheen, who decorated the club, traced Washington's life from his boyhood to his death. The three greatest influences during his youth were: First, the 100 rules of civilization copied laboriously by him from the dicta laid down by a Jesuit priest in the seventeenth century; second, the fine home of Lord Fairfax, where the elegance of British routine and the charm of manor life was preserved for the colonists, and third, though early biographers have ignored this, Washington's love for Sally Fairfax, wife of Lord Fairfax's nephew. According to Bernard Fay, who brings this episode strongly to the fore in his book on Washington, Mrs. Fairfax teased the serious young man!

But divorce was not easy, nor to be thought of by a man in Washington's position. It was inevitable that he should meet a pretty, wealthy widow through Col. Chamberlain, and after a brief courtship between military duties he married her.

The wedding must have been beautiful. The bride wore a white quilted satin skirt and a white and silver top and diamond buckles. Washington was resplendent in a blue jacket lined with scarlet and a flowing white cape lined also in scarlet.

EVEN SHORT VISITS ARE WELCOME

We want people from out of town to think of Pierre's, not only as a home for a long stay, but as a convenience for a short one... Even if you come to New York only for a day or two, please give us the privilege of looking after you while you are here.

Rooms for a Day . . . or Longer

Hotel Pierre

EDWARD H. CRANDALL
Managing Director

FIFTH AVENUE AT SIXTY-FIRST STREET
NEW YORK

Edyth Diedrich
REDUCING
JANUS METHOD

Healthful, Stimulating, Invigorating

FOR SYMMETRY AND BEAUTY OF BODY AND REDUCTION OF WEIGHT

Discounted Prices and Budget Plan

Ladies Only

LOOP
29 East Madison, Suite 510
DEArborn 2005

SOUTH
5454 South Shore Drive
Shoreland Hotel DORchester 6776

EVANSTON
708 Church St., Cor. Sherman
DAVis 2004

The DRAKE
GOLD COAST ROOM
Chicago's Own Orchestra
The GOLD-COASTERS
Under direction of Noble & Donnelly
with DOROTHY PAGE
In Person
Together with the KARRE LE BARON TRIO
& their sensational Bluebird Dance
FOUR McNALLIE SISTERS

Subscribe for the Tribune

Tonight is THEATRICAL NIGHT with GEORGE OLSEN
ETHEL SHUTTA
AND ALL THE STARS
COLLEGE INN
MAKE RESERVATIONS EARLY
HOTEL SHERMAN — FRANKLIN 2100

HURRY! HURRY! HURRY!
DON'T MISS THIS
Silk Hosiery Sale
YOU REALLY NEED THREE TYPES OF STOCKINGS IN YOUR LIFE, AND YOU CAN BUY THEM ALL IN THIS SALE

At One Spectacularly Low Price **88c** PAIR

1. Tissue Chiffon
For Afternoon or Evening Clothes

Clear as crystal, this Tissue Chiffon stocking has hosts of friends and is about to make more at this low price. Silk from top to toe, in 6 new spring colors—paprika, thrush, mode, finesse, sun dark, taupe. 88c pair.

2. Everyday Chiffon
For Tailored and Semi-Tailored Clothes

It is the backbone of the stocking wardrobe. It looks sheer but is serviceable. Note the heel within the heel feature. Reinforced with cotton at toe, heel, and sole. A wide choice of fashionable shades—finesse, mode, sun dark, thrush, and dapple. 88c pair.

3. Service-weight
For Sports Clothes or General Wear

Vogue says in speaking of service weight silk stockings: "And they should be worn not merely because you give them rougher wear but because they are definitely correct with heavy sports shoes, built-up leather heels, and a general tweedy feeling." The service-weight in this sale is silk to the top, of a fine quality. Reinforced with cotton at toe, heel, and sole. Java tan, tea dance, Malibu brown, distingue, gray dusk. 88c pr.

Hosiery, First Floor.

CARSON PIRIE SCOTT & CO

NASSAU CLAIMS LARGE SHARE OF WINTER TRAVEL

Sunshine and Pirate Lore Are Attractions.

BY RUTH DE YOUNG.

Hobnobbing with royalty may have its attraction, but it's more than the possibility of an introduction to the duke and duchess of Kent that is drawing northerners by the boat load this month to Nassau, Britain's Riviera.

Tropic sunshine. The warm sands of Paradise and Emerald beaches. The feel of climbing over the old fort half buried in grass and idling along the quay.

Flying fishes that have deserted the road to Mandalay. Velvet nights under strange stars. The rhythm of the native "goombay." Relics of a pirate past.

Mrs. Stuyvesant Peabody and her niece, Miss May Stillwell, have already answered the call. They sailed from New York Jan. 26 on the Carinthia and are now comfortably settled at the Victoria hotel. With plans to return north on the Carinthia on the 27th, they will be in Nassau Feb. 20, when the duke of Kent and his bride, former Princess Marina of Greece, arrive on the Duchess of Richmond for a three day visit.

Another Titled Couple Awaited.

Scheduled to return home on March 9, Miss Harriet McLaughlin and Mr. and Mrs. Frederic McLaughlin II., will include the visit of the duke and duchess of Kent, but they will just miss the duke and duchess of Gloucester, who are due in Nassau on March 10. The McLaughlins sailed last week for the winter playland.

Because trafic is so heavy in this direction, the Cunard-White Star Line has put the Carinthia in regular service between New York and Nassau, leaving New York on Saturday and Nassau on Wednesday. Beginning Feb. 16, the Panama Pacific liner, Columbia, reputed to be America's largest cruise ship, will leave New York every other Saturday and call at Nassau, Havana, and Miami.

Miss Gretchen Kroch and Miss Elise Horne sailed on the Carinthia last Saturday. Mrs. Kenneth V. McFarland and the L. J. Furths will be on the Columbia the 16th. Harry Latting will be under sail in this direction in March.

Interesting Sights Abound.

For all of those who have the time and energy to nose about Nassau, chief city of the Bahamas, situated on New Providence Island, there is reward in the varied and interesting sights beyond the big hotels and beaches. The sponge market and adjacent wharves are deserving of hours. Near them are the local markets where natives haggle over fruits and vegetables that most Americans have never seen. Beside one wharf is the fisherman's café with its notice, "In God We Trust. All Others Pay Cash."

Out along the west shore where deep caverns pierce the hillside, the story of how Columbus stumbled upon the Bahamas in his search for the new world is revived, also the tales of Blackbeard and his pirate crews finding sanctuary from avenging Spanish men of war. Just a year or two ago a native found in these caverns a money bag full of coins minted in the days of good Queen Bess.

Plan for Washington's Birthday.

Beyond government house—where Sir Bede Clifford governs the islands—and the white section, are Grant's town, Bain's and Delancey's where the large black population lives. Government house, a 134 year old mansion, was the scene of the annual government ball last week. It will be the scene of more festivity Feb. 22, when Washington's birthday is celebrated with the annual regatta and a ball.

The birthday is observed in English Nassau in the light of two historical events. Washington visited the city in his early youth, and to "loyal Nassau" at the close of the revolutionary war fled such royalists as found life in the United States impossible and the climate of Canada too chilly.

There is seldom a West Indies cruise but calls at Nassau. On Lincoln's birthday next Tuesday the S. S. Reliance of the Hamburg-American-North German Lloyd line will be moving into the harbor with Mr. and Mrs. Charles S. Davis, the Frank F. Storys, Mrs. Mary Welch Dickinson, and Mr. and Mrs. William E. Vogelback aboard.

Other Chicagoans on Cruise.

The S. S. Britannic makes Nassau the last port of call in its 18 day cruise to the West Indies. Mr. and Mrs. George Henry Schulz, now aboard the liner, will reach the city a week from Sunday to remain at least a day.

Embarking on the second cruise of the Britannic Feb. 26 will be Mr. and Mrs. Frank R. Elliott and a large party, including Mr. and Mrs. Edwin M. Ashcraft Jr. and their daughter, Virginia; Mr. and Mrs. Harold C. Smith and their daughters, Betty and Anne, and Miss Marjorie Kimball.

Another cruise ship that will call at Nassau in the next fortnight is the royal mail steamer Lady Drake of the Canadian National line. The Dana Corbins are embarking on this next Tuesday in Boston. Their most southern port of call will be Demerara in British Guiana.

Many Go to Mediterranean.

Added to the long list of Mediterranean vacationists recently recorded in this column are a number of others interested in old world scenes in a balmy setting. Mr. and Mrs. Walter R. Kirk [Mrs. Francis Johnson] will sail March 9 on the Aquitania. Aboard the S. S. Statendam tomorrow when it moves out of New York harbor for a kaleidoscopic voyage of the Mediterranean will be Mrs. Louis T. Jaques and her two daughters, Abbie and Lois, Dr. George E. Shambaugh with his daughters, Barbara and Jeanette, Mr. and Mrs. George G. Olmsted, and Mrs. Frederick Heitmann and her son, Frederick Heitmann Jr.

Wear Hawaiian Costumes at Resort

Mrs. C. M. Hoose (left) and her sister, Miss Betty Ann Cook, daughters of Mr. and Mrs. C. R. Cook of Kansas City, starting for a dip at Miami Beach, Fla.

[Associated Press Photo.]

PAPA AND MAMMA OF QUINTUPLETS VISIT CHICAGO

Here for a Theater Engagement.

(Picture on back page.)

Papa and Mama Dionne arrived in Chicago yesterday to begin a little mild capitalizing of their fame as parents.

Back in Callander, Ont., surrounded by a staf of nurses, are Emilie, Cecile, Annette, Marie and Yvonne, the quintuplets whose birth last April 28 raised the number of the Dionne brood to 10.

The parents, Elzire Dionne, 25 years old, and her husband, Oliva, 31, expect to make their first stage appearance in a Chicago theater next Friday.

For Mrs. Dionne, young, plump and shy, the trip marked her first experience with a Pullman berth, her first glimpse of a skyscraper and her first effort to get through a revolving door.

For Mr. Dionne it was just another day. He refused to show excitement about anything. After all, he is a champion sheep shearer as well as the father of quintuplets.

From the moment of their arrival, however, it was a big publicity day for the couple, a publicity forced on them by promotion managers after they were installed in the presidential suite of the Congress hotel.

Papa Dionne rather relished it and obligingly recited, in English, for sound recording, the thanks of himself and his wife to the American people for "the kindnesses they have shown us and our babies."

Mrs. Dionne, after much persuasion, named her babies, chronologically, "Ernest, Rose, Therese, David, Paul—" and then the famous five.

But afterward when asked what she thought of it all, she answered:

"Moi, je suis tannée."

Which was a French Canadian way of saying—"I'm fed up with it all."

APOPLEXY FATAL TO MERCHANT.

Bernhard Strauss, 50 years old, 5316 Dorchester avenue, a butter and egg commission merchant, died of apoplexy yesterday in a garage at the rear of 5516 Kenwood avenue where he kept his automobile.

CARSON PIRIE SCOTT & CO

$1.95 pair

Look
AT THE LOW PRICE—FOR
Genuine Pigskin Slip-ons

It's because of a very special purchase which meant a saving for us—and we're passing the savings on to you. The skins are slightly marked, which does not in any way impair their smart good looks or durability. The quality is there to prove itself again and again in wearing. Black, brown, white, clay, natural, and navy.

Gloves, First Floor.

Sale

21c.
(1 oz. ball)

CARSON'S EVER FAMOUS
Shetland Floss Yarn
In Lovely Spring Shades

Now is the time to knit yourself a frock, a suit, a blouse, a sweater, or a hat at a minimum cost. Any one who has ever used this famous yarn will realize immediately how spectacularly low this price is. A wide choice of new spring shades. Instructions are given without charge when materials are purchased here.

Art Needlework, Second Floor.

Life Begins at Once

For These New Frocks —and Will Continue Far Into the Spring

Every one of them is a "fashion with a future"—so new that it will fit right into the spring fashion picture—yet perfectly qualified to become an active member of your wardrobe immediately.

Chanel's wide stitched revers are an unmistakable mark of chic on this crepe suit frock. Note, too, the Buster Brown collar and stitched vestee. Navy blue with light blue top and jacket. **$25.**

Sheer twill in navy blue—what could be a smarter combination! One of the newest fabrics and spring's favorite color. This tailored frock comes in black and gray, too. **$35.**

A print suit frock in a small circle pattern that can be worn right now under a winter coat boasts a gilet faced with taffeta. In navy or brown. **$29.75.**

$25

$29.75

$35

All in Misses' Sizes
Misses' Better Frocks, Fourth Floor.

"Fashions on Parade" Today in the Tearooms, Eighth Floor, Featuring New Spring Suits

CARSON PIRIE SCOTT & CO

CARSON PIRIE SCOTT & CO

Marie Earle

Presents You With An Introductory Jar of **Nurimor** With Every Purchase of a **$3** Jar of Essential Cream

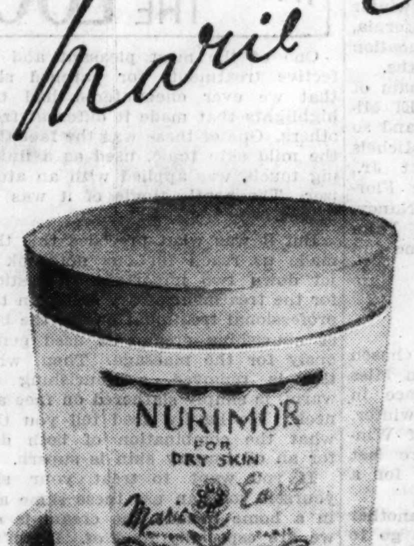

What an amazing beauty offer, just when your complexion needs double care to guard against the ravages of cold winter winds. Nurimor, Marie Earle's new vitalizing cream, is specially created to keep the skin soft and supple. It replenishes lost oils and coaxes back a fresh charm.

Offer for One Week Only

This special offer for this week only, while Marie Earle's personal representative is with us in our Toiletries Section.

Toiletries, First Floor.

ADVERTISE IN THE CHICAGO TRIBUNE

RESORTS AND TRAVEL
Ocean Travel.

RESORTS AND TRAVEL
Ocean Travel.

All Aboard!

3 CARIBBEAN CRUISES
FEB. 15 • MAR. 8 • 29
VIA
M·S·LAFAYETTE
18 DAYS • $210 UP
8 PORTS 5441 MILES 7 COUNTRIES
St. Pierre, Fort-de-France, Barbados, Port of Spain, La Guayra, Curaçao, Colon, Havana. *(If conditions should make it inadvisable to visit Havana, Kingston, Jamaica, will be substituted.)*
Food *(free wine at meals)*, service, and entertainment will be up to the high standards set by the French Line.
Ask Your Travel Agent for the Booklet
French Line
Jas. F. Nolan, 306 N. Michigan Blvd., Tel. Central 5969

3 Wonderful Tours
"Off the Beaten Track"

San Francisco to TAHITI (Society Islands) and return, 23 days for the round voyage, permitting 3 days at Tahiti.

Special Spring Excursions.
First, $230. Intermediate, $200. Cabin, $165.

San Francisco to NEW ZEALAND and AUSTRALIA via SOUTH SEA ISLANDS. Circular tour of the Pacific, including 8 ports of call; return to San Francisco, Los Angeles or Vancouver, B. C.
First, $574. Intermediate, $523. Cabin, $393.

San Francisco to SOUTH SEAS, NEW ZEALAND, AUSTRALIA, JAVA, SUMATRA, STRAITS SETTLEMENTS, CHINA, JAPAN; return to San Francisco via HONOLULU or to Seattle or Vancouver, B. C., direct.
17 Ports of Call
First Class, $816.40. Second Class, $603.60
Send for Booklet
UNION STEAM SHIP CO. of NEW ZEALAND, Ltd.
230 California Street, San Francisco
OR
333 N. Michigan Avenue, Chicago
Telephone: State 3290
or any travel agent's office

NEW YORK TO MARSEILLES AND NAPLES
First Class Only. No Second or Third
$150 up
AMERICAN EXPORT LINES
333 N. Michigan Randolph 5796 Chicago

West Indies and Caribbean Cruises
From New York, 10 to 18 days, $95 & up.
From New Orleans, 8 to 16 days, $75 & up.
UNITED FRUIT CO., 111 W. Washington St.

WEST INDIES CRUISES
18 Days Feb. 20 and Mar. 13. 12 Days Apr. 3. 8 Days Apr. 16. Swedish American Line, 181 N. Michigan Ave., Chicago.

Europe—Hamburg-American Line
North German Lloyd
130 West Randolph St., Chicago.

"SUNSHINE" CRUISES
To the West Indies or Bermuda
Book thru your local agent or Cunard White Star Ltd 346 N Michigan Ave Chicago

GRACE LINE NEW YORK - CALIFORNIA
Cruise Tour via Panama Canal and 8 foreign ports. One way rail, one way GRACE "Santa." Hometown to hometown. See travel agent or GRACE LINE, 230 North Michigan Ave. STAte 2333.

GO CANADIAN PACIFIC
World Cruise—Europe—the Orient

TO ALL EUROPE via the MEDITERRANEAN
Famous de luxe liner offers regular express sailing on the smooth Southern Route. Fast rail connections. ITALIAN LINE, 333 N. Michigan Ave. Phone Randolph 9257.

CARIBBEAN CRUISES — $210 up
Via M. S. Lafayette
7 COUNTRIES—8 PORTS
Ask for Booklet
FRENCH LINE, 306 N. MICHIGAN BLVD. (Advt.)

TOURS.

WINTER VACATIONS
Mexico, Florida, Hot Springs, Mardi Gras
POWERS TOURS 111 W. WASHINGTON DEARBORN 7058

ARKANSAS.

HOT SPRINGS NATIONAL PK., ARKANSAS
Curative Thermal Baths for Rheumatism and High Blood Pressure
Sports—Sunshine. Free Booklet
Write Chamber of Commerce. Dept. 333

FLORIDA.

MIAMI and MIAMI BEACH INFORMATION BUREAU
180 N. MICHIGAN BLVD.

Direct to Winter Sunshine

Rock Island

ARIZONA
CALIFORNIA
on the
GOLDEN STATE LIMITED

Every travel luxury — no extra fare

Rock Island-Southern Pacific low altitude route. Quickest daily thru service to Phoenix.

Through service to Phoenix, San Diego-Coronado-La Jolla, Los Angeles, Santa Barbara.

Only through service to El Paso (Carlsbad Caverns), Tucson, Chandler, Indio, Palm Springs, Agua Caliente.

Air-conditioned Club, Observation, Dining, Drawing-Room-Compartment Sleeping Cars.

Leaves La Salle St. Station 8:45 p.m.

APACHE, fast morning train, 10:30 a.m.

For descriptive booklets, tickets and reservations,

L. H. McCormick, Gen'l Agt. Pass'r Dept.
Rock Island Lines
179 W. Jackson Blvd., Chicago, Ill.
Phone Wabash 3200 or
La Salle St. Station

DESERT LURE
Romance and mystery!
Mountain-fringed horizons!
Warm Color!
Exquisite languor!
And a summertime round of pleasure!
Rail fares—hotel and guest-ranch rates to suit every purse.
Ship your Automobile. Fast service. Low rates.

ROCK ISLAND
THE ROAD OF UNUSUAL SERVICE

Chicago Daily Tribune
THE WORLD'S GREATEST NEWSPAPER
WEDNESDAY, FEBRUARY 6, 1935.

THE TRIBUNE'S TELEPHONE NUMBER IS
Superior 0100
Call this number for quick-action want ads

HAWKS WIN, 4-1; UNBEATEN IN SEVEN GAMES

'PAY MY PRICE OR TRADE ME,' DIZZY PLEADS

Breadon Stands Pat; League Aids Boston.

[Chicago Tribune Press Service.]

New York, Feb. 5.—While the National league baseball magnates were approving night baseball on a limited scale and discussing further the fate of the Boston Braves in a long meeting here today, Jerome Herman [Dizzy] Dean, the sport's greatest attraction since Babe Ruth, came forward with the suggestion that, since the St. Louis Cardinals apparently are unwilling to pay him the $25,000 he wants for the coming season's work, he be sold or traded to some other National league club that can meet his figure.

With President Sam Breadon of the Cards in town and firm in his stand that a $10,000 salary increase for Dizzy this year, to $17,500, was adequate, the proposal of the elder of the two Dean boys who pitched the Cardinals into a world championship last season was the highlight in the day's developments.

Dean declared he would be content to be traded or sold to any National league club except the Phillies or the Braves.

Terry Denies $100,000 Rumor.

Manager Bill Terry of the Giants was quoted as having remarked that he'd give $100,000 for Dizzy and no questions asked. Later the Giant manager denied making any such statement.

"A crack like that would just about finish me on two counts," laughed the Giant boss. "First, the league would have me on the carpet for attempting to tamper with a ball player on another club and on top of that Mr. Stoneham would be right on my neck wanting to know how I come to be throwing his good money around like that.

"However, it gives me an idea. And that is to get out of here before I'm buying the Empire State building for Mr. Stoneham."

Dizzy was running a high temperature when he came out of a short and futile conference with his bosses before the league's executive session. "They sent for me," he said, "and I went up, they just sat around the room talking about the weather, the baseball dinner, and the colds they had. Didn't mention money or contract.

He's a One-Price Guy.

"I kidded right back. I wasn't gonna give 'em my price all over again. They know it. And they know they won't get Paul's signature either until we're both satisfied.

"Mr. Breadon asked me why I had talked to newspaper men. I said 'You know how I like to read about myself, Mr. Breadon.'

"Before I went out I told 'em 'it's up to you now,' I said. 'I'm not bragging, but you know you can't get along without me and Paul.' Any club would be out of luck, as a pennant contender, anyway, with two starting pitchers missing," he went on, "and I'll be missing if they don't come through. What'll those Cards look like without me and Paul? And what kind of crowds will they draw? Shucks!"

Some one whispered to Dean that Branch Rickey, the St. Louis club's vice president and business agent, planned to get a certain train back to St. Louis. Dizzy slapped his thigh and grinned. "Say, I'll bet he plans to get that train 'cause he heard I was taking it. Thinks he'll get me cornered some time during the ride and talk me into signing. No, sir; I'll get a later train, just to be safe."

Fuchs Stays in Charge.

The National league arranged a settlement of the Braves' affairs by signing a lease for Braves' field effective until 1946 and announcing that the club would continue to operate under Emil E. Fuchs as president.

The executives also officially adopted the playing schedule for 1935 and sanctioned an amendment to its constitution permitting night baseball. This plan was adopted during the regular December meeting, but the amendment then proposed was rewritten and today was officially approved. The provisions changed were as follows:

The quota for each club is limited to seven night games at home.

A $15,000 fine will be imposed on any club that exceeds the quota.

Any game played at night in excess of the quota will be tossed out of the records.

PAUL NO HOLDOUT

Hot Springs, Ark., Feb. 5.—[Special.]—Reports from St. Louis that Paul Dean had joined his brother Dizzy in the holdout ranks, were denied by the young pitcher who helped the St. Louis Cardinals win the world's championship last fall.

Paul, according to published reports, refused to sign a contract calling for $12,000. He received $3,000 last year for winning nineteen games while losing eleven.

"I don't know anything about being a holdout," Paul said. "I haven't signed but everything is going to turn out all right. Dizzy will be here in a few days and we both will straighten things out with the Cardinals."

Dizzy, who last Saturday announced in New York that he would not sign for less than $25,000, is expected to arrive in Hot Springs Thursday.

THE GUMPS—THANK YOU FOR A LOVELY EVENING

WHEN CUBS GET TOGETHER

Charlie Grimm, manager of the Cubs, became an honorary member of the Cub division of the Boy Stouts yesterday. Grimm is pictured here surrounded by several of his new pals. The Scouts, left to right, are Edward Lueders, Jack Reinhardt, Don Cullen, Roy Hawkinson, and Ray Brockmeier. The Cub division is made up of boys 9, 10, and 11 years old.

[TRIBUNE Photo.]

It's O. K. Now for Baer to Do His Clowning in New York

New York, Feb. 5.—(AP)—The New York State Athletic commission put on one of the most fantastic performances of an unusual series today arranging some way to let Max Baer box exhibition matches here, just as he does almost everywhere else in the country.

After an hour's regular session and a couple of hours afterward with the boxing writers, the commission found the way, but only after passing, and then hastily amending twice, a regulation that might have been the most revolutionary in the history of boxing commissions.

"All boxing championships must be at fifteen rounds," the commission finally decided. "It will be permitted, however, that a heavyweight champion may engage in bouts of a lesser number of rounds than fifteen, when his championship will not be at stake, provided, that said champion conforms to the rules of section 7 [championships] of the New York State Athletic commission."

Must Defend Title Every Six Months.

Section 7 says a champion must defend his title here every six months to remain in good standing.

The ruling not only did new things to the English language, but in its original state would have permitted champions in any class to box opponents at class weights without titles being at stake if the distance were less than fifteen rounds. When that was pointed out to Commissioners John J. Phelan and Bill Brown, chaos took over the proceedings.

The rule at first said "any champion may engage in bouts" saying nothing about the necessity for an opponent to be over the class weight to insure the nontitle feature. Hastily it was amended to read "may engage in bouts at catchweights."

The Day Is Saved.

This didn't satisfy the newspaper men, so after thirty or more minutes of shouting the perspiring commissioners struck out "at catchweights," put the word "heavyweight" before "champion" and the day was saved. Under the original regulation it would have been possible for a warrior in any class to make the division limit, knock out the champion, and still not be recognized here as the new ruler. It's still possible for that to happen in the heavyweight class.

"But what's the use of kidding ourselves," said Chairman Phelan. "We want Baer to fight exhibitions here if he's going to fight them everywhere else."

The commission couldn't be convinced, however, that it would have been simpler to say just that in the first place, and let it go at that.

A month ago when Baer's eastern agents made a proposal similar to that approved today the boxing commissioners rose in righteous wrath and declared they would not stand for any such fraud. Commissioner Brown was the most vociferous.

Mr. Brown Is Emphatic.

"Baer won't knock over any round heeled bums in New York," bellowed Brown at that time. "When he climbs into a ring here he'll do the championship distance and his title will be at stake. Not only that, but we'll okay his opponent for him; and you can bet we won't let him humbug the public by tangling with some punch-drunk hamdonnie he can slap silly in a round or so!"

The commission also passed a ruling designed to permit Jack Dempsey to referee matches here. Although licensed, Dempsey doesn't care to accept the run of routine assignments with the rest of the arbiters, and heretofore the commission has refused to show him special favors. Hereafter, however, if a promoter asks for him or any one else by name, the commission will assign the requested one to that show, though still reserving the right to choose him for any bout on the card.

The commission decided that the winner of a Lou Ambers-Sammy Fuller match March 1 will be the outstanding lightweight challenger here and asked Barney Ross, the champion, if it was all right with him.

College Basketball

YESTERDAY'S RESULTS.

Illinois, 27; Notre Dame, 26.
Kentucky, 40; Xavier U., 27.
Macomb [Ill.] Teachers, 31; Carthage, 21.
Illinois Wesleyan, 39; Bradley, 21.
Augustana, 34; Monmouth, 32.
Carbondale Teachers, 44; Southeast Missouri, 37.
Butler, 38; Franklin, 23.
Ball State Teachers, 30; Manchester, 28.
Kansas, 33; Washburn, 27.
Washington, 33; Drake, 32.
Pittsburgh, 57; W. and J., 30.
Defiance, 41; Huntington [Ind.], 27.
Toledo, 27; Western Reserve, 25.
Wilson, 34; Baltimore, 32.
Catholic U., 37; Loyola [Baltimore], 30.
Iowa Wesleyan, 47; Dubuque, 35.
Luther, 29; Iowa State Teachers, 24.
Nebraska Wesleyan, 45; York, 12.
Nebraska B, 36; Dana, 13.
Bluffton, 45; St. John's [Toledo], 28.
Bethany, 49; Grove City, 35.
Mount Union, 60; Kenyon, 35.
Westminster, 31; Tarkio [Mo.] college, 16.
Southern Methodist, 33; Texas Christian, 20.
Gustavus Adolphus, 26; Macalester, 22.
Concordia [Moorhead], 23; North Dakota State, 31.
Millsaps, 47; Birmingham-Southern, 43.
Grand Rapids Junior, 39; Kalamazoo, 26.
Union college, 41; Georgetown, 35.
Milwaukee Teachers, 32; Whitewater, 30.
Western Maryland, 37; Mt. St. Mary, 35.
Medill Junior, 46; Christian college, 18.
Culver-Stockton, 39; Kirksville [Mo.] Osteopaths, 28.
North Dakota, 43; Morningside, 36.
Transylvania, 23; Eastern Kentucky, 17.
Denver, 30; Wyoming, 27.
Fort Hays State, 38; Emporia, 34.
Tulsa, 51; Grinnell, 33.

ILLINI DEFEAT IRISH, 27-26, IN CLOSING MINUTE

Champaign, Ill., Feb. 5.—[Special.]—Roy Guttschow, veteran Illinois forward, broke a last minute tie between Illinois and Notre Dame tonight when he tossed a free throw for the point that decided victory for the Illini, 27 to 26.

A crowd of 6,500 rocked with excitement in the closing minutes. The Illini had overtaken the Irish and were leading 26 to 24 when George Ireland made good on two free throws which tied the score.

Starting the second half with a four point advantage, the Irish, reinforced by Capt. Jordan who appeared in the game for the first time, were soon overtaken by Guttschow's basket which sent the battle into a deadlock, 19 to 19. The score was soon tied again, 21 to 21, with Ford's goal and free throws by Swanson and Riegel. Henry's long shot soon followed by a toss from the corner by Combes was instrumental in putting the Illini in the front at 26 to 22, but Elser's short shot put the Irish in position to tie with Ireland's brace of free throws.

The Irish led at the intermission 16 to 12.

ILLINOIS [27].	B	F	P
Froschauer,f	2	0	1
Guttschow,f	3	4	3
Riegel,c	0	1	4
Swanson,c	0	1	0
Combes,g	2	0	1
Henry,g	2	3	0
Beynon,g	0	0	0

NOTRE DAME [26].	B	F	P
Ford,f	3	2	3
O'Kane,f	1	1	2
Jordan,f	0	1	1
Hopkins,f	0	0	0
Peters,c	2	1	4
Wade,g	2	0	2
Ireland,g	0	2	0
Elser,g-c	1	1	0
Bonner,g	0	0	0

PUNCHING CUSTOMERS

. . . is strictly prohibited at our best entertainment centers.

So it is at the Golden Gloves Tournament of Champions. The fighters are so busy punching each other that it will be perfectly safe to bring timid Aunt Susie and anemic Cousin Cuthbert. In fact, Cuthbert probably will go out of the Chicago Stadium looking for policemen to sock, once he gets the idea.

Bring 'em along. And order their seats by mail, now. Dates are Feb. 25, 26, and 27. Prices are 40 cents, 66 cents, and $1.10. Mail orders also are being accepted for the finals at the Stadium March 8, for which prices are 55 cents, $1.10, $1.65, $2.20, and $3.30.

Send check or money order to Golden Gloves Ticket manager, Tribune Tower, Chicago.

COMPLETE EXAMS TONIGHT FOR GOLDEN GLOVES

500 Amateurs Invited to Report.

What's on Tonight

FOLLOWING are the out of town Golden Gloves tournaments which will be held tonight:

Iowa City, Ia., Daily Iowan, preliminaries.
Davenport, Ia., preliminaries.
Peoria Journal-Transcript, preliminaries.
Sioux City, Ia., Journal, semi-finals.
Streator Times-Press, preliminaries.
Lafayette, Ind., Journal and Courier, preliminaries.

BY WILFRID SMITH.

The final physical examination for the Golden Gloves amateur boxing tournaments, eighth edition, will be held tonight at Trafton's gymnasium, 180 West Randolph street, between 6 and 8 p. m. Five hundred letters have been mailed to entrants, and with the addition of several scores of boxers from the Catholic Youth organization, the evening promises to be one of the busiest of the five examination periods.

Any boy who entered the tournament and received a letter to report at any previous examination, but failed to do so, may come to Trafton's gym tonight. However, each contestant must bring with him a signed parental consent card to compete in the tournament.

CCC Boys Enter.

With only a few exceptions, all boys who will compete in the three Chicago sectional tournaments during the next two weeks have taken the first medical examination. The exceptions include a team of 16 boxers from the CCC Camp Skokie at Glenview, Ill., and individual entries from Waukegan, Ill.

The CCC boxers were examined by army physicians prior to engaging in elimination tournaments. A few boys from Waukegan were excused because of the expense of travel to Chicago. Four of these boys are novice boxers and are in charge of Lou Stanley, instructor at the Waukegan Y. M. C. A.

All contestants must pass the second examination, which will be given on the afternoon of the bouts.

Three Weeks' Job.

For three weeks the staf of Golden Gloves physicians, in charge of Dr. William Rothman, has been engaged in examining the contestants. The medical chart for each boy includes notations on temperature, pulse, respiration, and an examination of head, lungs, heart, abdomen, and so on.

A preliminary weight examination classifies the contestants, but the weight on the night of the bouts determines in which class each boy will compete. A one pound allowance is made in each class. For instance, the lightweight limit is 135 pounds, but a contestant may compete in this class if he scales under 136 pounds.

Doctors Always Present.

In addition to physical examination, the doctors are in attendance at all bouts. Among their duties is a complete examination of each boxer who fails to finish his three round bout. The list of Golden Gloves physicians follows:

Dr. William Rothman, Dr. Harold Marsh, Dr. Clarence T. Plaut, Dr. Ernest R. Stoehr, Dr. Edward R. Rategan, Dr. George W. Andrew, Dr. J. V. Russell, head physician for the C. Y. O.; Dr. H. P. Sullivan, Dr. Harry R. Dean, Dr. James Walsh, Dr. Benjamen Turman, and Dr. James J. Callahan.

The sectional trials open at White City next Monday night. Two rings will be used.

Harlib Enters Team.

Among the last team entries received was a group of seven coached by Al Harlib, former holder of the Southern A. A. U. and intercollegiate featherweight titles. Last year Harlib assisted with handling the Nashville, Tenn., team in the Tournament of Champions. His squad consists of Mark Edelson, 112 pounds; Phil Weiner, 118 pounds; Richard Murray, 126 pounds; Freddie Kreutzer, 147 pounds; Bud Taylor, 160 pounds; David Nudelman, light heavyweight, and Burt Hawley, heavyweight.

Ambrose Geoghegan, who was a middleweight alternate on the 1932 Golden Gloves intercity team, has entered the 1935 meet. He will compete in the open division at Loyola university. This tournament starts a week from Tuesday.

Talking It Over

BY ARCH WARD.

[Copyright: 1935: By The Chicago Tribune.]

MAN MOUNTAIN DEAN, who doesn't belong in the same ring with Jim Londos, Don George, and a few other wrestling headliners, has drawn $322,000 in Los Angeles since last July, when he was introduced there. . . . Which is further evidence of Barnum's theory that Americans always are interested in physical monstrosities. . . . Paul Schissler, coach of the Chicago Cardinals, told coast newspaper men after his team had whipped the Bears that the Cardinals would be a cinch to win the National Professional league championship next season. . . . The Bears, according to Schissler, are on the decline and it will take at least two years to rebuild them. . . . Schissler's remarks were made before the Bears routed the Giants, 21 to 0. . . . Maxie Rosenbloom, who has fought more than 200 bouts in the last fourteen years, has been stopped only once, by Tommy Milligan in 1928. . . . Tad Jones Jr. is a pitching candidate at Yale and Coach Joe Wood predicts a brilliant future for him. . . . Bill Owens and Stuart Clancy of the New York Giants football squad are undertakers. . . . The University of

California has three high hurdlers, Moore, Wood, and Coe, who are stepping over the 120 yard sticks under 14.7. . . . Tony Canzoneri, whose age is listed at 29 in the record books, says he is only 26. . . . He has been fighting twelve years. . . . Last night's victory of the New York Rangers, their 13th game without defeat, is five games short of the existing consecutive undefeated record set by the Canadiens in 1928. . . .

When the Chicago Blackhawks tie or lose a hocky game the forward line of Tommy Cook, Bill Kendall, and Louis Trudel, return to their apartment and play their part of the contest over again on the carpet of their living room, trying to figure out the mistakes they made. . . . They use ash trays, cigarets, matches, tooth brushes, soap and tooth paste to represent players. . . . The cork center baseball was introduced in 1909. . . . Ralph Metcalfe, Marquette's colored sprinter, has been invited by Clyde Littlefield to give an exhibition at the revival of the Texas relays this spring. . . . We are told this is the first time a colored boy has been asked to appear there. . . . Joe Cronin, manager of the Red Sox, is keeping in trim by playing tennis in San Francisco with his new first baseman, Babe Dahlgren, obtained from the Missions. . . . The University of Pennsylvania has engaged William Mosconi as billiard instructor. . . . Joe Triner, chairman of the Illinois athletic commission, weighs 192 pounds, which is 32 pounds more than he scaled twenty years ago when he was defeated by Benny Rubin for the A. A. U. 160 pound wrestling championship. . . .

John Kovatch, freshman quarter back on the Northwestern football squad, starred at Central High school in South Bend, Ind. . . . He says the Wildcats will have to beat Notre Dame next fall or he can't return home for the Christmas holidays. . . . Walter Ringhofer, regular catcher for the Louisville Colonels, is a forward on the Tonti team of the Chicago Knights of Columbus basketball league. . . . Jake Ruppert, owner of the Yankees, excelled as a bicycle rider in his student days at Columbia. . . . Members of the Beach Haven, N. Y., Tuna club will use carrier pigeons next season as safety equipment for offshore fishing boats. . . . When handling a stubborn tuna or a breakdown keeps a boat out overtime, the pigeons will be released with reports for the club. . . . Carl Hubbell once was turned down by the Detroit Tigers. . . . Burt Ingwersen, Lynn Waldorf's assistant at Northwestern, won nine varsity letters at Illinois in football, basketball and baseball. . . .

Ten Years Ago Today—Sammy Mandell won a twelve round decision from Sid Terris in New York. . . . Harold Smith, stockyards bantamweight, beat Charlie Goodman in twelve rounds on the same card. . . . Francis Allen, winner of the Silver Skates, won the international skating championship at Saranac Lake, N. Y.

In the WAKE of the NEWS

MUTUEL "TAKES."

LOS ANGELES, Cal., Feb. 5.—Sports writers frequently are asked by readers whether it is possible to beat the races. Usually the inquirer is one who has heard of some new sure-fire system. Answer almost invariably is that "It is possible to beat a race. It is not possible to beat the races." The reason is the terrific percentage against the bettor. Eventually the inexorable law of averages must wear him down. Hence the turf axiom "All horse players die broke."

Betting on horse races, once without the law in all except a few states, now is legal in twenty-five commonwealths. It usually is of the pari-mutuel variety. In pari-mutuels all bets on a race go into a pool. From this pool a percentage, or "take," is exacted and the remainder of the pool distributed pro rata to backers of the winning horse. So the public receives back less than it wagers—the amount of the "take." Inevitably there must be more losers than winners, more money lost than won.

Amount of the "take" varies in different states. In Illinois it is 6½ per cent. Here in California it is 12 per cent. In addition there is the "breakage." Here they pay to the dime. That means if your horse won and your share of the winning pool was $4.68 for each $2 invested, you receive $4.60, the track keeping the remainder to "avoid making change."

It is surprising how this "breakage" mounts up, especially in place and show bets. At the recent Bay Meadows meeting near San Francisco "breakage" was estimated at 1.68 per cent. So instead of 12 per cent against the player the "take" really was 13.68 per cent. In Illinois tracks pay to the penny, the track keeping only the odd pennies. We have not those figures, but would estimate the "breakage" between one-fourth and one-half of 1 per cent.

States often share directly in the "take." Here the state gets 4 per cent. That's one reason the percentage is higher than anywhere else in the country—too high for future welfare of racing because the public cannot stand such a constant heavy drain. In Illinois the state does not share in the "take." Instead there is a daily license fee paid by the track of $2,500 and a 10 per cent tax on admissions.

But how about the bettors? Let's see what 13½ per cent "take," as practiced here, does to the public bank roll. Let us suppose the public starts with $100,000 and bets back the residue after each race with no new money added. Resulting figures will be theoretical because the public does not bet that way, but the percentage angle against the player is correct.

For this purpose take 8 per cent for the track, 4 per cent for the state, and 1½ per cent for "breakage," a total of 13½ per cent. The public bets $100,000 on the first race. Subtract 13½ per cent and $86,500 is left. Bet back this $86,500, subtract 13½ per cent, and $74,822.50 is left. That's one-quarter of the original capital gone and only two races completed.

Continuing on the same basis we find the $100,000 bank roll has shrunk to $64,121.47 after the third race, $55,465.07 after the fourth race, $47,977.29 after the fifth race, $41,505.06 after the sixth race, and $35,902.14 after the seventh race. That's the normal card.

[Continued on page 21, column 7]

CANADIENS STEP OUT TO LEAD IN FIRST PERIOD

Then Montreal Jinx Is Broken.

BY GEORGE STRICKLER.

The Canadiens' jinx over the Chicago Blackhawks, world's hocky champions, was broken at the Stadium last night when the Hawks, rallying with four goals in the second and third periods, scored their first victory of the season over the Montreal sextet. The score was 4 to 1.

It was the third game between the two National league teams and the first time the Chicagoans have been able to get better than a tie. They were held to 1 to 1 at Montreal on Dec. 18 and lost 4 to 1 at the Stadium on Dec. 23.

Hawks Retain Lead.

The victory enabled the Hawks to remain in first place in the American division, three points ahead of the Boston Bruins and four points ahead of the New York Rangers, who come to the Stadium on Sunday night. It also was the seventh consecutive game since defense man Alex Levinsky joined the team that the Hawks have not been beaten.

While the Canadiens took a 1 to 0 lead in the first period the Hawks have been closer to defeat in this string than they were at any time last night, although it appeared for a time they would have to rely on a break to avoid a whipping. Paul Thompson scored the tying goal in the second period on a shot that he, as well as the 7,000 customers, had only a partisan's right to call hocky.

Canadiens Lose a Man.

The Canadiens' only goal turned the game completely around at the end of the first five minutes. Trudell was sent off for checking Lepine into the boards, leaving the Hawks short handed, and the Canadiens leaped to the attack. A pass went bad and the puck slipped up the left boards to the blue line where Goldsworthy picked it up and fired at Chabot. Coulter, attempting to block G. Mantha away from in front of the net, apparently obstructed Chabot's view and the goalie overskated the shot. The puck sailed in behind him. The time was 5:35.

Hawks Forge Ahead.

Taking the lead was a matter of less than three minutes when the Blackhawks finally got around to it midway in the second period. Up until the time of Thompson's lucky shot, the most interesting activity appeared to be a scuffle between Gottselig and Goldsworthy, for which the former teammates got minor penalties.

This left each team one man short and set the stage for the tying goal. Couture and Thompson kept going down with the puck, until Couture finally succeeded in getting a pass across the entire width of the rink. It was wide of its mark, but when Thompson eventually retrieved it, he fired from along the boards just inside the blue line. Cude managed to get his stick in front of the flying puck, but the disc hopped high into the far corner of the net. The time was 8:40.

At 11:15 Wiebe went down center ice flanked by Kendall in the right and Cook on the left. He fooled the Canadien defense with a fake pass to Kendall, then shot. Cude made the save, but Kendall had gone on in and passed the rebound out in front of the open net where Cook hammered it in.

Hawks Increase Lead.

The third period developed the most exciting hocky of the game as the Hawks stayed on the attack and the Canadiens fought for the tying goal. It produced no change in the score, however, until the 15th minute when Couture was sent off for tripping. The Canadiens hurried four men down the ice. During a mêlée March broke away with the puck and went down the right side. He lost the puck at the blue line, but Gottselig picked it up and stick handled past Jenkins and the lurching goalie, Cude, to score in 15:15.

Three minutes later Wiebe, Kendall and Cook stole the puck from the attacking Canadiens and rushed the length of the rink with it. Wiebe took it over the blue line and passed to Kendall, who fired a hard shot at Cude. The goalie came out to make the save and was still five feet from the net when Cook fired in the rebound in 18:30.

Strong Finish

BLACKHAWKS [4].		CANADIENS [1].
Chabot	G	Cude
Coulter	R. D.	Carson
Burke	L. D.	Jenkins
Cook	C	Lepine
Kendall	R. W.	Larochelle
Trudell	L. W.	Joliat

SPARES.

Blackhawks — Wiebe, Morenz, March, Thompson, Couture, Levinsky, Locking, Gottselig, McFadyen.

Canadiens—S. Mantha, G. Mantha, Savage, Crutchfield, Riley, Gagnon, McGill, Mondou, Goldsworthy.

FIRST PERIOD.

Scoring—Goldsworthy [G. Mantha], 5:35.
Penalties—Joliat, Trudell.

SECOND PERIOD.

Scoring—Thompson [Couture], 8:40; Wiebe [Cook-Kendall], 11:15.
Penalties—Gottselig, Goldsworthy.

THIRD PERIOD.

Scoring—Gottselig, [March] 15:15; Cook, [Wiebe-Kendall] 18:30.
Penalties—S. Mantha, Couture.
Stops—Chabot, 20; Cude, 35.

FIRPO ARRIVES TOMORROW FOR SAGILIO BATTLE

Junior Welters Head Card for Friday.

Young Joe Firpo, Philadelphia junior welterweight boxer, scheduled to arrive last Sunday, will be here tomorrow instead for his ten round bout with Frank Sagilio at Cicero stadium Friday. Firpo felt he could get into better condition training at his home and so delayed his arrival.

John Pacek, 1933 Golden Gloves heavyweight champion, is likely to box Red Johnson in a four round preliminary event on the program. The six round semi-final involves Lou Jallos and Lou Vine.

Efforts are being made to sign Johnny Phagan, west side middleweight, for a windup match with George Black of Milwaukee, Wis., at Marigold Gardens Monday. Black, who stopped Kid Leonard in a recent encounter, has been signed. Phagan is seeking release from a contract at Milwaukee Feb. 15 in order to be able to meet Black here. Dick Sisk, Brighton Park welterweight, was held to a draw by Remo Fermondex at Hollywood, Cal., the other day.

King Levinsky, north side heavyweight, and Battling Savage have been signed for a ten round contest at Tampa, Fla., next Monday. . . . Hans Birkie, New York, and Tony Cancela, Levinsky's heavyweight stablemate, will clash in another ten rounder on the card. Jack Kranz, Gary, Ind., heavyweight, left for Detroit yesterday to fight Eddie Simms tonight.

Lou Brouillard of Worcester, Mass., former welterweight and middleweight title holder, will box Vearl Whitehead in the ten round semi-final on the program headed by a bout between Joe Louis and Lee Ramage at Los Angeles, Cal., Feb. 21. . . . Meyer Frager, Chicago lightweight, is training for a come back effort. . . . Jack Kracken, who holds the distinction of being Joe Louis' first professional opponent, has reopened drills after being idle since last July 4, when he met Louis. . . . Dave Barry played a few handball games with Don Davis, former junior lightweight, at Trafton's gymnasium yesterday.

Art Sykes, Elmira, N. Y., heavyweight, may head the show at Midway arena next Monday. . . . The next card at the Covenant club will be held late this month or the first week in March. . . . Champion Max Baer injured his hand in an exhibition bout with Tony Cancela at Tampa, Fla., recently. . . .

Davey Day, lightweight stablemate of Champion Barney Ross, will referee the five round match between Jerry Mathieu, Central A. A. U. flyweight champion, and Kenny Lottman at Community Recreation center, 4711 West Madison street, tonight. Matchmaker Dick Mastro has arranged the following supporting engagements:

Jack Pullman vs. Al Van Derbosch.
Joe De Pasquale vs. Phil Weiner.
George Kulk vs. Joe Lewis.
Jack Janis vs. Barry Sandler.

Finals in the Du Page county amateur boxing tournament will be held tonight at Immaculate Conception Social center, Elmhurst. . . . Sixteen bouts will be offered, eight in the novice division and as many in the open class. . . . Tony Caputo and Jimmy Kileen will meet for the bantamweight title in the open class. . . . A middleweight title match will bring together Charles Wozniak and Jim Baxter.

Joe Louis, Detroit heavyweight, will appear in the windup bout at Chicago Stadium March 15. . . . His opponent probably will be Ray Impellittiere, Charles Retzlaff, or James J. Braddock. . . . Young Joe Gans, welterweight, expects to fight at Detroit Feb. 22. . . . Johnny Vorce, light heavyweight, may box at the Stadium Feb. 15. . . . In the event Lee Ramage defeats Joe Louis at Los Angeles in their ten round bout they probably will clash for the third time at Detroit late next month. . . . Louis Soresi, manager of Primo Carnera, will leave Bermuda for New York within ten days.—F. M.

BUDWEISERS MEET BABY RUTHS IN CLASSIC LEAGUE

The leading Budweisers will meet the Baby Ruths tonight in a Classic Bowling league match at Petersen's alley, 2055 West 35th street. Other matches:

Vrba Motors vs. Pabst Blue Ribbon.
Edelweiss Beer vs. Monarch Beer.
Cardinals vs. La Salle-Windsor Liquor.

Standings:

	W.	L.		W.	L.
Budweiser	21	9	Edelweiss Beer	14	16
Pabst Blue R.	17	13	Baby Ruth C.	14	16
Monarch Beer	16	14	Cardinals	11	19
Vrba Motors	16	14	La Salle-Wind.	11	19

Individual averages:

Krumske, Chanz, 207; Peck, Farnan, Bishop, Carlson, 205; Theel, Levine, Goldammer, Petersen, 202; Maricich, 201; Lanzen, Pagel, Wilman, Bernicchi, Zajac, 200; Fuller, Marinello, 199; Malecki, Morrison, Lange, Wass, Faetz, Winsberg, 198; Brown, Freitag, 196; Strouse, 195.

TODAY'S SELECTIONS

FAIR GROUNDS, NEW ORLEANS, LA.
[Fast Track.]

1—Mt. Washington, Judge Primrose, Kyso.
2—Run On, Burgoo, Indian Dance.
3—Brookhattan, Dr. Parrish, Jack Biener.
4—Royal Sport, Deemster, Canteron.
5—TOM BLACK, Exotude, Blind Star.
6—Grattan, Full Tilt, Ep.
7—Donie, Pompatic, Lord Dean.

HIALEAH PARK, MIAMI, FLA.
[Fast Track.]

1—Stickhandle, Sun Chance, Vera Cruz.
2—Bushmaster, Empty Bottle, Caitiff.
3—Feudal Lord, Genteel Lady, Aegis.
4—Roman Soldier, Brannon, Good Harvest.
5—MINEY HYERSON, Speedmore, Quel Jeu.
6—Garden Message, Black Target, West Main.
7—Little Cynic, Mantados, Mettle.
8—Peedeeque, Foxland Hall, Arab.

SANTA ANITA, ARCADIA, CAL.

1—Newsman, Signall Hills, Bon Agai.
2—Eisenberg, Red Whisk, Baby Bane.
3—Mucker, Battling Knight, Running Heel.
4—PORTCODINE, Crystal Prince, Winslow.
5—The Dark, Dark Winter, Thomasville.
6—Burning Up, Bylona, The Bailiff.
7—Donday, Jovius, Bellman.

TERRY AND THE PIRATES—AHA! DIRTY WORK AFOOT!

SMITTY—IT'S NOT THE SAME

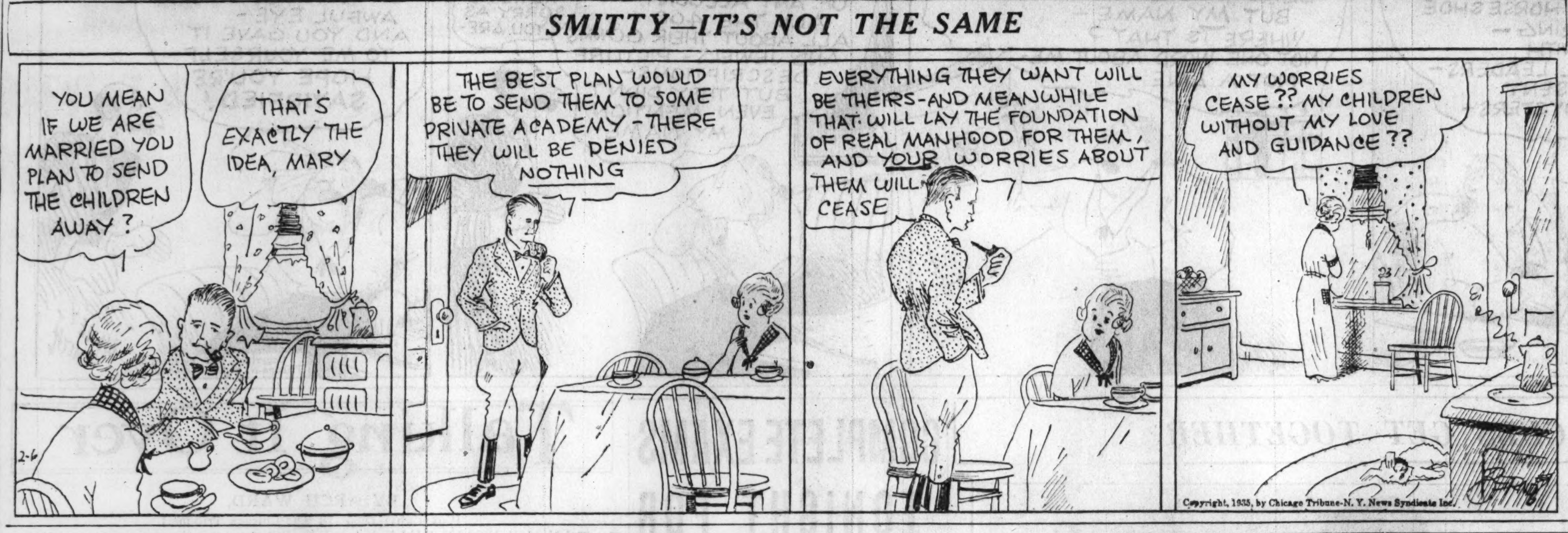

NEWS FROM THE RACE TRACKS

Where Your Horses Are Running Today

Letters and figures after horses' names indicate track and race. S. A. is Santa Anita, F. G. is Fair Grounds. H. P. is Hialeah Park.

A
Aegis ....H.P. 3
Aga Sun ....F.G. 1
Alanova ....H.P. 1
Aloching ....S.A. 6
Amy Cooper ..S.A. 2
Apple Fritter..H.P. 1
Arab ....H.P. 8
Arakay ....H.P. 7
Aurebon ....F.G. 2

B
Baby Bane ....S.A. 2
Backstep ....F.G. 3
Bad News ....F.G. 3
Baggataway ....F.G. 7
Bango Bar ....F.G. 2
Bank Shot ....F.G. 4
Baritone ....F.G. 7
Battling Knight.S.A. 3
Bellman ....S.A. 7
Below Cost ....H.P. 3
Bencloi ....F.G. 4
Blackbirder ....H.P. 4
Black Target..H.P. 6
Blandishment..H.P. 1
Blind Star ....F.G. 5
Blue Day ....S.A. 6
Bold Lover....H.P. 5
Bolilee ....H.P. 8
Bon Agai ....S.A. 1
Bon Mot....H.P. 1
Brannon ....H.P. 4
Brookhattan ....F.G. 3
Burgoo ....F.G. 2
Burning Up ....S.A. 6
Bushmaster ....H.P. 2
Bylona ....S.A. 6
Buy Straight..H.P. 7

C
Cabotin ....F.G. 1
Cain ....F.G. 2
Caitiff ....H.P. 2
Calirap ....S.A. 1
Candescent ....H.P. 3
Canteron ....F.G. 4
Carus Clarus ..F.G. 3
Caw Caw....H.P. 8
Celtic Prince...F.G. 4
Changeling ....H.P. 5
Charlie Dawn..H.P. 7
Chastity ....H.P. 6
Chief's Pride ..F.G. 6
Civil War....H.P. 3
Con ....H.P. 7
Cooney ....H.P. 7
Cousin Bess ....S.A. 7
Crack Down....H.P. 2
Crystal Prince..S.A. 4

D
Dandy Dancer...S.A. 2
Dark Winter....S.A. 5
David W ....F.G. 3
Day Signal....H.P. 1
Deemster ....F.G. 4
Ding Bin....H.P. 3
Dixie L ....F.G. 2
Doc Conner ....F.G. 2
Dr. Parrish ...F.G. 3
Don Carlos ....F.G. 2
Donday ....S.A. 7
Donie ....F.G. 7
Donna Lascari.F.G. 4
Dormido ....S.A. 1
Dream Kiss....H.P. 2

E
Easy Bid ....F.G. 4
Eisenberg ....S.A. 2
Elwawa ....H.P. 4
Emma Lee ....F.G. 3
Empty Bottle...H.P. 2
Enigmatic ....S.A. 7
Ep ....F.G. 6
Erebus ....H.P. 3
Eva S ....F.G. 2
Exotude ....F.G. 5

F
Fairisk ....H.P. 2
Fan ....H.P. 7
Feudal Lord....H.P. 3
Fidelis ....H.P. 5
Flag Flying ...S.A. 2
Flag Wave.....H.P. 8
Flanude ....F.G. 7
Flat Rock.....H.P. 8
Fleeta Rose ....F.G. 2
Flower Day ....S.A. 3
Flowery Lady..H.P. 8
Foreign Lady..H.P. 1
Foxland Hall..H.P. 8
Fredrick ....H.P. 3
Free Trade.....H.P. 7
Full Tilt ....F.G. 6

G
Gagne ....F.G. 1
Gag o'Roses ...F.G. 3
GardenMessage.H.P. 6
Gay World ....S.A. 5
Genteel Lady..H.P. 3
Goldfin ....H.P. 1
Good Cheer....H.P. 1
Good Harvest..H.P. 4
Grasswrack ....H.P. 7
Grattan ....F.G. 6
Gunwall ....F.G. 5

H
Hammel ....F.G. 6
Hannah Anne...F.G. 5
Happy Fellow..S.A. 7
Head Play ....S.A. 5
Hereward ....F.G. 1
Hermie Roy....H.P. 3
Highest Point..H.P. 3
Hiwell ....H.P. 2
Hobnail ....S.A. 3
Holderness ....H.P. 1
Holland ....F.G. 4
Hug Again.....H.P. 5
Hyklas ....F.G. 3

I
Imelda ....F.G. 4
Indian Dance...F.G. 2
Inflate ....F.G. 6
Instigator ....S.A. 3
Irish Play.....H.P. 2

J
Jack Biener ...F.G. 3
Jack Murphy ..F.G. 4
Jake Miller ....S.A. 7
Jane Packard..S.A. 2
Jean Brown ...F.G. 1
Joe Flores ....S.A. 6
John Tio.....H.P. 2
Jolly Rambler ..F.G. 7
Jovius ....S.A. 7
Judge Primrose.F.G. 1
Justa Glow....H.P. 1

K
Kentucky Green.F.G. 5
Kurdair ....F.G. 5
Kuvito ....H.P. 7
Kyso ....F.G. 1

L
Lady Laura....H.P. 1
Lady Mary ....F.G. 3
Lady Rockledge.F.G. 4
Lady Trust ...F.G. 4
Last Stand ....F.G. 2
Legionary ....H.P. 3
Levi Cook ....F.G. 5
Lilac Bloom ...F.G. 3
Lily May ....S.A. 4
Lion Hearted....F.G. 7
Little Cynic....H.P. 7
Little Lie....H.P. 1
Long Count....H.P. 7
Lord Dean ...F.G. 7
Luck Piece ....F.G. 7
Luke Commoner.F.G. 7
Luke Connell ...F.G. 7
Luxuro ....H.P. 3

M
Mad Bull ....F.G. 5
Mad Frump ...S.A. 5
Maine Chance...H.P. 5
Mantados ....H.P. 7
Marabou ....F.G. 4
Marble Star....H.P. 2
Marcelet ....F.G. 3
Mary Carmen ...H.P. 2
Masked Queen.H.P. 7
Matar ....H.P. 8
Mature ....F.G. 6
Maxine F. ....H.P. 2
Mentality ....F.G. 4
Mettle ....H.P. 7
Miney Myerson.H.P. 5
Mopeco ....S.A. 7
More Power.....F.G 7
Mt. Washington.F.G. 1
Mucker ....S.A. 3
Muff ....F.G. 3
Myron H. ....S.A. 4
Mysterious Nell.F.G. 3

N
Nankin ....H.P. 1
Nedvive ....H.P. 2
News Hawk....F.G. 4
Newsman ....S.A. 1
Night Jasmine.S.A. 2
Night Sprite...H.P. 3
Nona ....F.G. 2

O
Oemwiklas ....F.G. 2
Only George....S.A. 1
Otway ....H.P. 2
Owen ....H.P. 8

P
Pacheco ....F.G. 7
Panic Blues ....S.A. 3
Pass ....H.P. 8
Peedeeque ....H.P. 8
Pent House ....F.G. 1
Peterkin ....S.A. 4
Phyllis R. ....H.P. 2
Playful Tour....H.P. 2
Plum Elected ....S.A. 1
Pompatic ....F.G. 7
Portcodine ....S.A. 4
Porter Call.....H.P. 3
Pretty Soft.....H.P. 7
Princess Carolyn.F.G. 2

Q
Quel Jeu.....H.P. 5

R
Red Whisk ....S.A. 2
Ridge Mor.....H.P. 3
Rock Point ....S.A. 6
Roman Soldier.H.P. 4
Rose Crystal ....S.A. 1
Royal Leon ....S.A. 6
Royal Sport ....F.G. 4
Runamuck ....H.P. 2
Running Heel ..S.A. 3
Run On ....F.G. 2
Runybean ....F.G. 4

S
Sassenach ....H.P. 7
Satin Princess..F.G. 3
Scotch Queen..H.P. 1
Secret Lover...H.P. 7
SeminoleQueen.H.P. 1
Service Man ...F.G. 3
Shalot ....H.P. 7
Shirley B ....F.G. 7
Signall Hills....S.A. 1
Silva ....S.A. 3
Slip Knot ....F.G. 2
Smooth ....F.G. 4
Speed More....H.P. 5
Spicson ....S.A. 5
Starference ....S.A. 2
Step Brother...H.P. 8
Stickhandle ...H.P. 1
Sun Archer ....S.A. 5
Sunchance ....H.P. 1
Sun Monk.....H.P. 6
Susan Miller ...F.G. 2
Sun Tempest ...H.P. 3
Sweet Chariot .S.A. 6
Sweet Gal ....F.G. 7

T
Tarnish ....F.G. 3
Taunton ....H.P. 6
The Bailiff ....S.A. 6
The Dark ....S.A. 5
Theorem ....S.A. 4
Thomasville ...S.A. 5
Tom Black ....F.G. 5
Town Limit ...F.G. 2
Trevallion ....S.A. 2
Trey ....H.P. 3
Tryking ....F.G. 7

U
Ukraine ....H.P. 8
Upon ....F.G. 7
Urchin ....H.P. 8

V
Vera Cruz.....H.P. 1
Vitox ....H.P. 2
Volbrace ....S.A. 2

W
Westko ....H.P. 8
West Main.....H.P. 6
White Cloud ...F.G. 1
Wild Laurel ....F.G. 7
Winslow ....S.A. 4
Wise King.....H.P. 2
Wood Way.....H.P. 2
Would Dare ...S.A. 6

Y
Young Bill ....S.A. 2

Williams Meets O'Neill on Marigold Mat Tonight

Al Williams and Buck O'Neill will wrestle in a scheduled 90 minute match tonight at the Marigold Gardens, Broadway and Grace streets. Charley Peterson will face Stanley West, Ralph Garibaldi will clash with Jack Cacek, Speedy Schaefer and Bunny Martin are booked to meet in a 30 minute match, and Howard MacMillen of Scotland and George Schwab of Chicago will appear in the opening bout.

ROCK ISLAND TRACK.

Rock Island, Ill., Feb. 5.—[Special.]—Rock Island High school will open its home track season against Dubuque on April 6.

FAIR GROUNDS RESULTS.

FIRST RACE—Purse $400, claiming, 3 year olds, 1 mile:
Adelia A, 107 [G.Miller]...51.20 21.00 10.00
High'd Downs, 111 [E.Ed'ds] 4.20 3.40
Hazel B, 103 [Haber].... 8.20
Time, 1:43. Only Foolin, Goody Goody, Little Ina, Golden Throne, Teernahilla, and Silver Blue ran.

SECOND RACE—Purse $400, claiming, 4 year olds and up, 6 furlongs:
Skirl, 115 [Balaski]..... 7.00 3.80 3.00
Whitharral, 115 [Turner].. 3.00 2.40
Mack's Pal, 110 [E.Gross] 4.20
Time, 1:13. *Little Jay, Sleepy Gal, Home Rule, Visinary, Mokan, Acturius, *Maximum, *Lothario, and Mildness ran. *Field.

THIRD RACE—Purse $400, claiming, 3 year olds and up, 5½ furlongs:
Barashkova, 115 [R.Co'ne].21.40 9.00 6.00
Whileaway, 115 [D.Ed'ds] 6.20 4.20
Patricia C. 110 [Wagner] 5.40
Time, 1:07. Kanal, Gulfelano, Fountain, Blue John, *Alcove, *Arrow, Vonnie, Mortime, and *Southern Beauty ran. *Field.

FOURTH RACE—Purse $400, claiming, 4 year olds and up, fillies and mares, 6 furlongs:
Alma S, 110 [Cortellety]. 6.60 4.00 3.00
Wigrose, 110 [Wagner].. 10.80 5.60
Little Marcelle, 110 [Ter'y] 4.00
Time, 1.13 3-5. Morvim, *Julia Irene, *Ski, Authority, Objection, Princess Pyre, Polly Diskin, and Proud Princess ran. *Field.

FIFTH RACE—Purse $500, claiming, 4 year olds and up, 1 1-16 miles:
Dutchy, 111 [M.Ealey].... 7.20 3.60 2.80
Pan Toy, 109 [Cochrane]. 5.80 4.00
Almadel Jr., 109 [Turner]. 2.20
Time, 1:46. Demagogue, Dauntless Miss, Dodiodo, Kentucky Flier, and Bolinty ran.

SIXTH RACE—Purse $600, claiming, 3 year olds and up, 1 mile:
Breezing Along, 110 [B'ki] 7.40 3.80 3.00
Frost Bite, 100 [Ritz]... 3.20 2.40
Atmosphere, 102 [Wagner] 3.40
Time, 1:40. French Knight, Brass Buttons, and Chief Osceola ran.

SEVENTH RACE—Purse $400, claiming, 4 year olds and up, 1⅛ miles:
Jerry S, 113 [Rollins].... 8.80 3.80 3.20
Easy Bid, 101 [Balaski]... 3.60 3.00
Shirley May, 101 [Cort'lety] 10.00
Time, 1:54 3-5. *Puttalong, *Dick Porter, *Lommern, Trotwood, Aerial Trumpet, On Trial, Chiclero, Stabilizer, and Lucky Carter ran. *Field.

FAIR GROUNDS ENTRIES.

FIRST RACE—Purse $400, claiming, 4 year olds and up, 6 furlongs:
Jean Brown....112 | *Pent House....112
*Aga Sun....105 | *Gagne....112
*Judge Primrose.112 | *Mt. Washington.112
*White Cloud...112 | *Hereward....112
Cabotin....110 | Kyso....117

SECOND RACE—Purse $400, claiming, 4 year olds and up, 6 furlongs:
Town Limit....105 | Burgoo....110
Indian Dance....110 | Run On....110
Princess Carolyn.105 | Aurebon....110
*Fleeta Rose....105 | Susan Miller....105
Bango Bar....110 | Eva S....105
Oelniklas....110 | Last Stand....110
Don Carlos....110 | Nona....105
Dixie L....105 | Slip Knot....105
Cain....110 | Doc Conner....110

THIRD RACE—Purse $400, claiming, 4 year olds and up, $1\frac{1}{16}$ miles:
Brookhattan....112 | Lilac Bloom....107
Jack Biener....112 | Tarnish....107
Dr. Parrish....112 | Bad News....112
Muff....107 | Mysterious Nell.105
Emma Lee....102 | Marcelet....107
David W....110 | Hyklas....122
Satin Princess....107 | Service Man....115
Backstep....112 | Bag o' Roses....107
Lady Mary....105 | Carus Clarus....112

FOURTH RACE—Purse $400, claiming, 4 year olds and up, 1 mile:
Royal Sport....112 | *Mentality....107
Marabou....112 | *Deemster....107
*Bank Shot....107 | Jack Murphy....112
Canteron....112 | Runybean....111
*Holland....105 | *News Hawk....107
Smooth....114 | *Imelda....100
Celtic Prince....110 | *Donna Lascari.. 93
Bencloi....112 | Lady Rockledge..107
*Lady Trust....104 | Easy Bid....101

FIFTH RACE—Purse $500, claiming, 3 year olds, 6 furlongs:
Kurdair....113 | Gunwale....113
Blind Star....113 | Hannah Anne....105
*Kentucky Green.112 | Tom Black....117
Levi Cook....117 | *Exotude....100
Mad Bull....110

SIXTH RACE—Purse $600, claiming, 4 year olds and up, 6 furlongs:
Chief's Pride....111 | Hammel....112
*Full Tilt....110 | *Mature....100
*Inflate....102 | *Grattan....107
Ep....106

SEVENTH RACE—Purse $400, claiming, 4 year olds and up, 1¼ miles:
Shirley B....109 | Luck Piece....114
Baritone....114 | *Baggataway....109
*Luke Connell....109 | *Luke Commoner.109
Wild Laurel....114 | *Donie....109
Lord Dean....114 | *Pacheco....109
*Flanude....104 | *Tryking....109
*Pompatic....109 | More Power....114
*Sweet Gal....104 | *Lion Hearted....109
Jolly Rambler....109 | Upon....114

*Apprentice allowance claimed.
Weather clear; track fast.

SANTA ANITA RESULTS.

FIRST RACE—Purse $800, maiden 2 year olds, 3 furlongs:
Forced Land., 116 [R'tson].3.40 3.20 2.80
Muscle In, 116 [Westrope] 18.20 7.80
Ophelia, 113 [Peters]....... 6.80
Time, 0:35 2-5. Tugboat Frank, Mark Me, Manteca, Danfield, Moon Sail, Mattie Houser, Kootenay Belle, and Marcleave ran.

SECOND RACE—Purse $800, claiming, 3 year olds, 6 furlongs:
Be Best, 103 [A. Gray].... 7.20 4.40 3.80
Lady Louella, 104 [G.B'ns] 16.60 8.00
Aksala, 104 [Colpitts].... 8.60
Time, 1:14 2-5. Imlay, Merced Chief, Will Aide, Rose Crystal and All Star ran.

THIRD RACE—Purse $800, claiming, 3 year olds and up, 6 furlongs:
Ikard, 120 [Mauro]....... 7.00 4.20 3.20
Stroll, Miss, 104 [Clelland] 6.40 4.40
O'Riley, 115 [Neves] 3.40
Time, 1:14 1-5. Gold Clasp, Mint Bird, Johnny D., Rhodius, Molanchia, Lady Tournament and Willie Klein ran.

FOURTH RACE—Purse $800, claiming, 3 year olds and up, 6 furlongs:
Physician, 120 [Work'an] .39.60 15.20 8.60
Miss Flip, 115 [G.Burns] 7.20 5.40
Ogee, 115 [Albrecht] 5.60
Time, 1:14 1-5. Bi[illegible]tine, Easter Style, Do[illegible] Le Miserable, and Pu[illegible] ran.

FIFTH RACE—Purse [illegible] year olds, 7 furlongs:
Demonstration, 108 [illegible]
Palasa, 109 [Saunde[illegible]
Vanita, 109 [A.Robe[illegible]
Time, 1:26 2-5. M[illegible] Stay, Squeezer, and [illegible]

SIXTH RACE—Pur[illegible] year olds and up, 1⅛ [illegible]
Storm, 112 [Gray]... [illegible]
Sand Baby, 113 [Wor[illegible]
Nipped, 110 [Burns]. [illegible]
Time, 1:55. Laure[illegible] and Ancelot ran.

SEVENTH RACE—[illegible] year olds and up, 1 [illegible]
Black Signal, 112 [Si[illegible]
S'eur Blanche, 107 [T[illegible]
Anita Ormont, 106 [illegible]
Time, 1:48 3-5. Hi[illegible]gie Star, Chas. Cla[illegible] Hills, Center Lane, A[illegible] ran.

RE-ELECT GOLF OFFICERS.

All officers of the Blackhawk Hills Country club were reëlected at the annual meeting yesterday. A. T. Huesing begins his fourth term as president, W. J. Klockau is vice president, and M. J. Richardson, secretary.

Hialeah Park Odds and Jockies

FIRST RACE—Purse $1,000, 3 year olds, claiming, 6 furlongs:

Horse.	P.P.	Wt.	Jocky.	Odds.
Stickhandle	14	114	H. Bagur	4-1
Sunchance	9	111	L. Hardy	6-1
Vera Cruz	11	114	L. Pichon	15-1
Little Lie	10	104	No boy	3-1
Justa Glow	7	109	No boy	15-1
Goldfin	6	100	J. Bryson	15-1
Scotch Queen	5	100	R. Watson	15-1
Nankin	1	105	G. Litzen'r	30-1
Good Cheer	2	105	J. Renick	20-1
Lady Laura	3	105	No boy	20-1
Holderness	4	107	No boy	20-1
Seminole Queen	8	100	H. Peden	20-1
Blandishment	12	105	D. Meade	5-1
Alanova	13	98	R. Bohn	30-1
Day Signal	15	104	No boy	8-1
Foreign Lady	16	104	No boy	15-1
Bon Mot	18	110	F. Maschek	20-1
Apple Fritter	17	105	No boy	30-1

SECOND RACE—Purse $800, 2 year olds, claiming, ⅜ mile:

Horse.	P.P.	Wt.	Jocky.	Odds.
Bushmaster	10	119	H. Manifold	20-1
Empty Bottle	5	115	A. Pascuma	20-1
Caitiff	8	115	S. Coucci	4-1
Phyllis R.	1	112	F. Horn	20-1
Playful Tour	2	115	No boy	15-1
Nedive	3	112	No boy	20-1
Wise King	4	115	No boy	8-1
Mary Carmen	5	112	P. Roberts	20-1
Crack Down	7	115	No boy	10-1
Irish Play	9	107	C. Rainey	6-1
Marble Star	11	115	J. Gilbert	20-1
Dream Kiss	12	112	No boy	15-1
Runamuck	13	112	No boy	20-1
Hi-Well	14	115	No boy	6-1
Otway	15	115	L. Fallon	15-1
Woodway	16	115	No boy	20-1
Vitox	17	115	No boy	20-1
John Tio	18	115	No boy	20-1
Maxine F.	20	112	Noboy	6-1
Fairisk	19	112	E. Porter	5-1

THIRD RACE—Purse $1,000, 3 year olds and upward, claiming, 6 furlongs:

Horse.	P.P.	Wt.	Jocky.	Odds.
Feudal Lord	4	114	R. Watson	15-1
Genteel Lady	11	102	C. Parvin	8-1
Aegis	15	112	No boy	15-1
Highest Point	17	112	C. Rainey	5-1
Luxuro	1	103	B. Austin	2-1
Fredrick	3	112	No boy	8-1
Ding Bin	7	110	J. Gilbert	15-1
Ridge Mor	6	110	A. Pascuma	6-1
Erebus	5	108	D. Meade	30-1
Below Cost	2	112	No boy	30-1
Sun Tempest	8	108	L. Pichon	10-1
Hermie Roy	9	112	No boy	20-1
Legionary	10	105	L. Du Pre	20-1
Trey	12	110	No boy	10-1
Porter Call	13	97	E. Litzenb'r	2-1
Civil War	14	104	F.Maschek	8-1
Candescent	16	110	No boy	20-1
Night Sprite	18	110	S. Coucci	10-1

FOURTH RACE—Purse $1,500, 3 year olds, allowances, 1 mile:

Horse.	P.P.	Wt.	Jocky.	Odds.
Roman Soldier	2	114	F. Horn	8-5
Brannon	4	114	W. D. Wright	8-5
Good Harvest	1	111	E. Porter	5-1
Black Birder	3	114	F. Maschek	4-1
Elwawa	5	105	H. M'nifold	15-1

FIFTH RACE—Purse $1,000, 4 year olds and upward, allowances, ⅞ mile:

Horse.	P.P.	Wt.	Jocky.	Odds.
Miney Myerson	8	116	No boy	4-1
Speedmore	5	104	No boy	20-1
Quel Jeu	1	112	M. Winters	3-1
Hug Again	4	99	G. Watson	5-2
Bold Lover	7	104	D. Meade	3-1
Main Chance	2	106	E. Litzenb'r	8-1
Changeling	3	106	F. Horn	20-1
Fidelis	6	106	No boy	20-1

SIXTH RACE—Purse $1,000, 4 year olds and upward, claiming, 1 1-8 miles:

Horse.	P.P.	Wt.	Jocky.	Odds.
Garden Message	4	109	J.Lynch	3-1
Black Target	5	116	J. Abel	4-1
West Main	6	115	No boy	4-1
Sun Monk	1	105	H. Lindberg	6-1
Chastity	2	103	M. Winters	3-1
Taunton	3	118	W. D.Wright	4-1

SEVENTH RACE—Purse $800, 3 year olds, claiming, 1 mile:

Horse.	P.P.	Wt.	Jocky.	Odds.
Little Cynic	2	112	N. Wall	3-1
Mantados	6	104	G. Watson	5-1
Mettle	15	107	No boy	5-2
Cooney	16	107	M. Winters	20-1
Charlie Dawn	18	107	J. Lynch	10-1
Free Trade	9	109	C. Corbet	30-1
Masked Queen	3	107	E. Litzen'r	10-1
Grasswrack	1	112	W. Garner	20-1
Coil	4	106	D. Mead	12-1
Arakay	5	109	F.Maschek	15-1
Secret Lover	7	109	R. Jones	30-1
Shalot	8	106	E. Steffen	15-1
Sassenach	10	101	No boy	20-1
Pretty Soft	11	96	B. Austin	8-1
Fan	12	96	No boy	20-1
Kuvito	13	104	J. Bryson	20-1
Long Count	14	104	E. Forter	20-1
Buy Straight	17	99	No boy	30-1

EIGHTH RACE—Purse $800, 4 year olds and upward, claiming, 1 1-8 miles:

Horse.	P.P.	Wt.	Jocky.	Odds.
Peedeeque	5	107	J. Bryson	6-1
Foxland Hall	3	116	G. Watson	3-1
Arab	2	115	No boy	15-1
Flowery Lady	13	111	C.Rainey	8-1
Pass	9	112	W. D. Wright	4-1
Flat Rock	1	110	J. Lynch	10-1
Westko	11	115	No boy	20-1
Matar	4	118	H. Manifold	20-1
Bolilee	6	110	J. Gilbert	15-1
Caw Caw	7	112	E. Arcaro	6-1
Ukraine	8	110	T. Malear	6-1
Urchin	10	107	J. Renick	20-1
Owen	12	112	H. Callanan	30-1
Flag Wave	14	110	E. Steffen	15-1
Stepbrother	15	112	No boy	20-1

SANTA ANITA ENTRIES.

FIRST RACE—Purse $800, claiming, 3 and 4 year old maidens, 7 furlongs:
Signal Hills.......105 | Plum Elected.....115
Only George......105 | Calirap.........100
Bon Agai.........115 | Dormido.........105
Newsman.........115 | Rose Crystal.....105

SECOND RACE—Purse $800, claiming, 3 year olds and up, 6 furlongs:
*Volbrace.......115 | *Jane Packard..110
*Red Whisk.......115 | *Starference.....115
*Flag Flying.....115 | *Baby Bane.....110
*Trevallton.......115 | *Amy Cooper.....110
*Eisenberg.......115 | *Young Bill......115
Dandy Dancer.....105 | *Night Jasmine...110

THIRD RACE—Purse $800, claiming, 4 year olds and up, 1 mile:
*Battling Knight.103 | *Flower Day......102
*Hobnail.........103 | *Mucker.........103
Running Heel.....110 | *Instigator.......107
Silva.............108 | Panic Blues......108

FOURTH RACE—Purse $800, claiming, 4 year olds and up, 1 mile:
Myron H..........114 | Lily May.........105
Portcodine.......112 | Winslow.........116
Peterkin.........112 | *Theorem........101
*Crystal Prince...111

FIFTH RACE—Purse $1,000, claiming handicap, 4 year olds and up, 7 furlongs:
Spicson..........108 | Head Play........110
Dark Winter......110 | Mad Frump.......112
Sun Archer.......109 | Thomasville......110
The Dark.........118 | Gay World.......106

SIXTH RACE—Purse $800, claiming, 4 year olds and up, 1 mile:
The Bailiff.......112 | Royal Leon.......108
*Aloching........107 | Blue Day.........110
Bylona...........110 | *Burning Up......105
*Would Dare......103 | Rock Point.......114
*Sweet Chariot....109 | Joe Flores.......114

SEVENTH RACE—Purse $800, claiming, 4 year olds and up, 1 1-4 miles:
Cousin Bess.......100 | *Mopeco.........106
Jovius............115 | *Happy Fellow...109
*Enigmatic.......103 | Jake Miller......100
*Donday..........113 | *Bellman.........111

*Apprentice allowance claimed.
Weather cloudy; track sloppy.

Winter-sports week end to the NORTH WOODS

All Expense $20

Just the kind of a week-end party for active, sports-loving folks—tobogganing, skiing, skating, ice-boating, snow-shoeing. Eagle River is our destination—snug, cozy Jack-o'-Lantern Lodge our headquarters. Won't you come along too? $20 covers round trip rail fare, lower berth both ways in Pullman, night's lodging and meals.

Leave any Friday evening
Back following Monday morning

For North Woods Winter Sports Folder, reservations, tickets, call, phone or write

H. G. VAN WINKLE
Gen'l Agent Pass'r Dept.
148 S. Clark St.
Phone Dearborn 2121
or Madison St. Station
Phone Dearborn 2060
Chicago, Ill.

CHICAGO AND NORTH WESTERN LINE

HIALEAH PARK RESULTS.

FIRST RACE—Purse $800, claiming, 2 year olds, nursery course:
James C'y, 108 [McManus] 4.50 3.40 3.00
Blackhighbr., 117 [Arcara] 5.00 3.90
Sylvia G., 106 [Rainey]... 7.50
Time, 0:34 2-5. Speed Limit, Santan, Scotchy, Autumn Leaves, and Top Tax ran.

SECOND RACE—Purse $800, claiming, 3 year olds, 6 furlongs:
B. Shannon, 115 [Stout].31.40 13.90 6.50
Lucky Turn, 115 [Coucci] 6.60 4.20
Winged Fl., 120 [Wholey] 4.30
Time, 1:12 4-5. Footwork, Chicle Ship, Drowsy Miss, Slave, Flight of Gold, Bye Bye Mary, Pornella, Night Ray, and Daffy ran.

THIRD RACE—Purse $1,000, claiming, 3 year olds, 6 furlongs:
In Chancery, 111 [Arcaro].14.10 4.80 4.00
Jim John, 108 [Smith]... 3.10 2.70
Mae Skilling, 104 [Porter] 11.50
Time, 1:12 1-5. Towaday, No Saint, Happy Venture, Vanished, Haymarque, and Epaulet ran.

FOURTH RACE—Purse $1,000, claiming, 3 year olds, 6 furlongs:
Diverting, 99 [Watson]... 9.80 4.50 3.60
Banish Fear, 108 [Meade]. 4.20 3.00
Justa Jones, 113 [Wright] 4.70
Time, 1:12 1-5. Tearout, Gamaliel, M. J. Brennan, Furfiber, and Teddy Carl ran.

FIFTH RACE—Purse $1,000, handicap, 3 year olds and up, 6 furlongs:
Ladfield, 111 [Coucci].... 6.80 3.40 2.40
Captain Argo, 116 [Malley] 3.60 2.80
Gent. Knight, 111 [Wint'rs] 2.50
Time, 1:11. Some Pomp and Boston Brook ran.

SIXTH RACE—Purse $1,000, claiming, 4 year olds and up, $1\frac{1}{16}$ miles:
Octaroro, 108 [Bryson]... 5.60 4.30 3.70
Voltamaid, 109 [Wright] 5.00 3.90
My Purchase, 110 [Porter] 4.50
Time, 1:43 4-5 [equals turf record]. Starfire, Smooth Crossing, Little Lad, Jamison, Chatterdoo, and Infinitate ran.

SEVENTH RACE—Purse $800, claiming, 3 year olds and up, 1⅛ miles:
Saint Kitts, 117 [Renick].19.80 9.30 4.60
Xandra, 114 [Madely].... 6.30 4.40
Cousin George, 112 [Lynch] 3.80
Time, 1:51. Big Show, Bright Beauty, Musing, Fairly Wild, Dancing Boy, and Potion ran.

Daily Doubles

HIALEAH PARK.
James City and In Chancery..........$59.70

FAIR GROUNDS.
Skirl and Barashkova..............$197.40

Ladfield Wins by 3 Lengths at Hialeah Track

Miami, Fla., Feb. 5.—[Special.]—The popular Silvio Coucci and the 6 year old horse Ladfield proved a winning combination in the Orlando handicap, feature at Hialeah today, when he won easily by three lengths in a field of five. It was the first victory for Mrs. C. Crane's colorbearer in five starts at this track. He was the third choice in a race which saw warm backing for Captain Argo and Gentle Knight as well as the winner. The totalisator return was $6.80 for $2.

Captain Argo was a slight favorite and got home second, three lengths back of the winner and one before Gentle Knight. It was a fast run 6 furlongs, Ladfield being clocked in 1:11 flat over a fast track. He shouldered 111 pounds, which was level weight with Gentle Knight and a concession of five from Captain Argo, which was a paddock tip.

Captain Argo Takes Lead.

Captain Argo was considered by some as the best sprinter of the fall season when he ran in New York and Maryland last year. He formerly carried the Kershaw stable colors of Bernard Baruch, but went to the post in the silks of Miss Mary Hirsch this afternoon.

Showing his usual speed Capt. Argo had a three lengths lead shortly after the break. Ladfield was in second position but was allowed to step along unextended by Coucci. Capt. Argo still was well in front when he swung into the stretch but the edge of his speed was gone. When Coucci called on Ladfield in the last three-sixteenths the son of Ladkin dashed into the lead without too much trouble and coasted home. Gentle Knight picked up some ground as he finished strongly.

Octaroro Equals Record.

The turf course record of a mile and a sixteenth was equalled in the sixth race when the B. B. Stable colorbearer Octaroro led from start to finish to score by a length. His time was 1:43 4-5.

Trick Skaters to Appear at Kiwanis Carnival Feb. 14

Bobby McLean, Bobby Hearn, and Red McCarthy will appear at the Chicago Stadium on Thursday, Feb. 14, in the ice carnival sponsored by the West Side Kiwanis club. All are trick skaters. The Boston Store and the Baby Ruth hocky teams will meet for the lead in the Chicago Hocky league, and a trophy to be presented by the Kiwanis.

Lillian Zech Victor in Florida Tourney

Miami, Fla., Feb. 5.—(AP)—Mrs. Lillian Zech of Chicago today advanced to the second round of an 18 hole tournament by defeating Mrs. Art Lillea, Coral Gables, 2 and 1. Maureen Orcutt, Englewood, N. J., triumphed over Mrs. Meyer Gold, New York, 8 and 7.

Girls never go out with him twice

He's a good mixer—dresses well—really should be popular. But he isn't! He has one fault women won't tolerate—he doesn't shave as close—or as often—as he should.

No man should neglect shaving these days! With today's Gillette "Blue Blade", you'll find daily shaving—or even two shaves a day, when necessary—entirely comfortable. Prove this—buy a package of Gillette "Blue Blades" today.

Reputable merchants give you what you ask for. In stores where substitution is practiced INSIST ON

Gillette Blue Blades

NOW 5 for 25¢ · 10 for 49¢

CHICAGO RIDING CLUB TO BATTLE DETROIT EAGLES

Lincolnshire Is Matched with Black Horse.

The Detroit Eagles and the Chicago Riding club, the teams conceded the best chances of overtaking Cleveland in the race for the Metropolitan Polo league championship, will meet Saturday night at the 124th Field Artillery armory.

The Riding club and Detroit are considered the two best mounted teams in the central states.

Prentice Porter may be in the Riding club lineup, together with Capt. Maxwell Corpening and Jim Hannah. If Porter plays, it will mean an 11 goal team, with Corpening rated at five goals, Hannah at three, and Porter at three.

Two certain starters for Detroit are Volney Bayley at No. 1, and Perry Williams at back. Either Billy Fisher or Joe Droeger will complete the team.

In the first game of the evening the Chicago Black Horse Troop, leader in the junior division, will play the Lincolnshire Country club. The Troop has won three league games in a row.

122D TO PLAY BEES

The 122d Field Artillery polo team will bid for a share of first place in the Black Horse Troop league when it plays the Riding Club Bees Saturday night at the Chicago Riding club.

The Black Horse Troop, the 122d Field Artillery and the Riding Club Seniors were tied for the lead until last Saturday. By winning their match, the Troopers moved ahead. By defeating the Bees, the Artillery threesome will again join the Troopers at the top.

The University of Chicago's polo team will encounter Ohio State in the opening game Saturday evening.

DRIVERS REPAIR MIDGET AUTOS AFTER CRASHES

Indoor auto race drivers participating in the races at the 124th Field Artillery armory on Sunday nights have turned mechanics this week and are busy repairing and remodeling their diminutive machines.

Several crashes last Sunday night turned the collection of small but high powered machines into battered veterans, but everything will be in shape by this week-end when twenty-four cars will line up for the evening's events.

A new threat is the speedster owned by Les King of Omaha, Neb., which will be driven for the first time Sunday night by Frank Brisko of Milwaukee.

LUND DROPS OUT AT MINNESOTA; FATHER IS ILL

Rice Lake, Wis., Feb. 5.—[Special.]—Francis [Pug] Lund, winner of THE CHICAGO TRIBUNE'S Most Valuable Player football trophy, today was at the bedside of his father, who is critically ill. Before leaving Minneapolis last night Lund announced his withdrawal from the University of Minnesota for the remainder of the winter quarter.

Lund will not return to Minnesota until April, when the spring quarter starts. He was to have been graduated in June.

De Paul Basketball Team to Battle Detroit Tonight

De Paul university basketball team will appear in Detroit tonight for a contest with the University of Detroit. De Paul will seek its eleventh victory. The Demons handed North Central college, Little Nineteen conference leader, its first defeat on Monday night.

MOSTLY about DOGS
By Bob Becker

Pekingese.

Considered one of the outstanding toy breeds in America, the lively little Pekingese is an aristocrat that can trace its ancestry several thousand years, because it was the royal dog of China long before many of our breeds were ever thought of or developed.

If there are dog lovers who believe the Peke has a high hat air about him they can look into the history of this Chinese dog to find the reason, because this breed, now well known in this country, once was the favorite of powerful Chinese mandarins. In fact, the first Pekingese ever brought out of China were found in a Chinese palace by British officers and taken to England.

This happened about the time of our civil war. The Chinese guarded their Pekingese so well in ensuing years, and were so reluctant to sell any of them to the whites, that it was not until years later that another dog was smuggled out of China and sent to England.

Thus, China gave the world another very distinctive type of dog—the chow originally being the Chinese dog of the masses—the Peke the dog of royalty.

This little breed is exceptionally alert, attractive, and intelligent. It is small, doesn't require as much exercise as some breeds, and isn't a very noisy type of dog. It is not surprising to find that many American families like the Peke as a house dog.

Another thing in this dog's favor is its pluck. One is apt to look at the short legs of the Peke, its beautiful soft coat, and figure that here is just a house dog that lacks any idea of what a watch dog is supposed to do. This is the wrong deduction, because the Peke is a hearty dog, even though he is small, and he doesn't hesitate to sail into an intruder, in spite of "giving" much weight.

There are innumerable examples of Pekes fighting intruders or, at least, sounding an alarm to help protect a family in an emergency.

Besides the lively disposition of the Pekingese, its affectionate nature, its courage and beautiful coat, the facial expression of this dog always has been a feature that has intrigued us. Look at the dark, lustrous eyes of a Peke, his wide skull and the bold way he gazes at you, suggesting individuality, independence, courage, and self esteem, and you realize the Peke has a certain manner lacking in many breeds.

It makes one think that the Peke remembers his royal ancestry of China, and the fact that he bears the title of the little lion of China.

Dog fanciers who want a small dog for home will find the Peke very companionable. He's smart and easy to keep in a small apartment, too.

SKATING STARS TO COMPETE IN BOWLER EVENT

Leading Chicago ice skaters will compete in the first annual meet sponsored by the T. J. Bowler Skating club at Spencer field, Central and Berteau avenues, Friday night. Diamond medals will be awarded to winners in four major events.

Among the skaters entered are Eddie Schroeder, captain of the United States Olympic team; Eleanor Thiel, Johnny Mesch, Chicago Public High School league intermediate champion, and Tony Neberz. Proceeds of the meet will be donated to the American Olympic fund.

Medill Junior College Beats Christian Quintet, 46 to 18

The Medill Junior college basketball team defeated Christian college yesterday, 46 to 18. Al Matello, Medill center, was the leading scorer with 8 baskets. Medill led at the half, 14 to 11.

SOUTHERN LIMITED!
MEMPHIS·CHATTANOOGA
ATLANTA·BIRMINGHAM
NASHVILLE·NEW ORLEANS
JACKSONVILLE·MIAMI
Shortest-Fastest BUS Route to the SOUTH
35 W. VAN BUREN ST. Phone WABash 4050

TEACHER'S
"HIGHLAND CREAM"
PERFECTION OF OLD SCOTCH

HOW aptly the slogan "The Right Spirit" describes the smoothness, mellowness and flavour of this world-wide favorite.

Distilled, aged in wood and bottled ... in Scotland ... for 105 years by Wm. Teacher & Sons, Ltd., Glasgow and London.

SOLE AGENTS FOR THE UNITED STATES: Schieffelin & Co., NEW YORK CITY IMPORTERS SINCE 1794

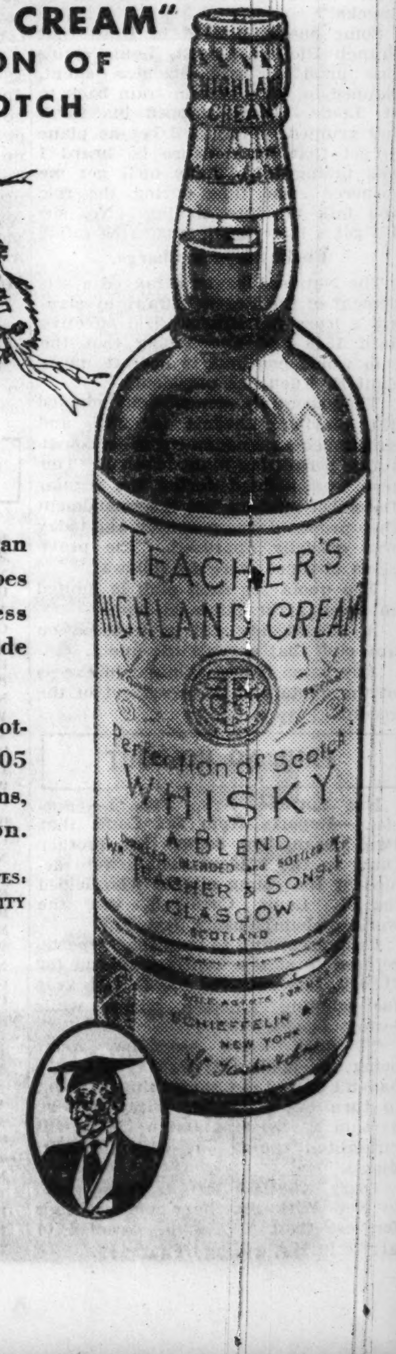

Representatives for Illinois
The Louis Hilfer Co
444 West Grand Ave.
Chicago, Ill.

RANGERS WHIP MAROONS, 5 TO 4; EXTEND STREAK

13th Game Without Loss in Hocky Race.

MONTREAL, Feb. 5.—(AP)—The New York Rangers ran their string of unbeaten games to thirteen tonight as they whipped the Montreal Maroons, 5 to 4.

The victory, which gave the Rangers their tenth triumph and three ties since starting on their rampage Jan. 3, surpassed all National Hocky league records since the Boston Bruins won fourteen consecutive games in 1930.

After the Maroons, themselves winners of their three previous games, had taken a 2 to 1 lead in the first period, the Rangers pulled away in the second session and then held their rivals even in the final period. With the Rangers leading 4 to 3 going into the final period, Earl Robinson tied the count after 3 minutes and 20 seconds play. With seconds remaining, Bun Cook picked up a loose pass from Ott Heller and flipped an easy shot at Connell that just managed to get over the line in front of the nets. The lineup:

RANGERS [5].		MAROONS [4].
Keer	G	Connell
Seibert	R. D.	Wentworth
Starr	L. D.	Evans
Boucher	C	Blinco
W. Cook	R. W.	Trottier
F. Cook	L. W.	Robinson

SPARES.

Rangers—Dillon, Murdock, Keeling, Somers, Heller, Connolly, Mason, Patrick, McKenzie.
Maroons — Conacher, Northcott, Smith, Marker, Cain, Gracie, Miller, McManus, Shields.

FIRST PERIOD.

Scoring—Robinson [Trottier], 9:51; Northcott [Wentworth], 11:52; Keeling [F. Cook-Seibert], 17:29.
Penalties—Seibert, Robinson.

SECOND PERIOD.

Scoring—Keeling [Connolly-Mason], 9:08; F. Cook [Boucher-Heller], 10:46; Miller [Northcott-Evans], 14:31; Connolly [Heller], 17:33.
Penalty—Heller.

THIRD PERIOD.

Scoring—Robinson [Blinco-Conacher], 3:20; F. Cook [Heller], 19:44.
Penalties—Evans, Starr, Wentworth, Heller, W. Cook.

AMERICANS TIE EAGLES

New York, Feb. 5.—(AP)—The altered lineup which brought the New York Americans their first victory in over a month last Saturday proved a good enough charm to give them a 3 to 3 tie with the St. Louis Eagles before 5,000 tonight.

Coming from behind twice, the Americans finally forged ahead in the overtime period only to see their hopes of victory erased by a penalty which led to the third St. Louis goal. While Bill Brydge was in the penalty coop Glen Brydson got the puck from Pete Kelly and banged home the final tally.

The Americans were weakened by the absence of Al Murray, defense man, and Happy Emms, who were injured at Toronto. Lineup:

AMERICAN [3]		ST. LOUIS [3].
Worters	G	Beveridge
Dutton	R. D.	Frew
Brydge	L. D.	Ayres
McVeigh	C	Voss
Himes	R. W.	Brydson
Heximer	L. W.	Howe

SPARES.

Americans—Chapman, Carr, Schriner, Conn, Oliver, Hergerts, Smith.
St. Louis—Jerwa, Cowley, Kelly, Finnigan, Ripley, Purpur, Bowman.

FIRST PERIOD.

Scoring—Howe [Voss], 0:42. Penalties—Dutton, Ayres, Bowman.

SECOND PERIOD.

Scoring—Carr [Chapman, Shriner], 7:24. Penalties—None.

THIRD PERIOD.

Scoring—Voss [Howe], 1:15; Schriner [Chapman], 6:26. Penalties—None.

OVERTIME.

Scoring—Heximer [McVeigh, Himes], 4:18; Brydson [Kelly], 7:10. Penalty—Brydge.

BRUINS, 4; RED WINGS, 2

Boston, Mass., Feb. 5.—(AP)—The Detroit Red Wings, who have not won in seven games, lost to the Boston Bruins, 4 to 2, before 12,000 tonight. Lineup:

BRUINS [4].		RED WINGS [2].
Thompson	G	Roach
Siebert	L. D.	Young
Shore	R. D.	Goodfellow
Kaminski	C	Weiland
Barry	L. W.	Lewis
Clapper	R. W.	Aurie

SPARES.

Boston—Stewart, Beattie, Sands, McInenly, Davie, O'Neil, Haynes, Shill, Shannon.
DETROIT—Sorrell, Starr, Wiseman, E. Roche, D. Roche, Buswell, Foster, Graham.

FIRST PERIOD.

Scoring—Lewis [unassisted], 3:47; Sands [unassisted], 18:01. Penalties—Stewart [10 minutes misconduct], Shill, Aurie.

SECOND PERIOD.

Scoring—Lewis [Weiland], 2:25; Stewart [Siebert-Sands], 16:50; Sands [Shore-Stewart], 18:09 Penalties—Beattie [10 minutes misconduct], Graham, Shill, D. Roche, McInenly.

THIRD PERIOD.

Scoring—Barry [Clapper-Kaminsky], 2:20. Penalties—none.

Hocky Standing

AMERICAN DIVISION.

	W.	L.	T.	Pts.	G.	O.G.
CHICAGO	18	10	4	40	76	57
Boston	17	12	3	37	77	69
N. Y. Rangers	16	11	4	36	90	101
Detroit	11	14	7	29	78	71

CANADIAN DIVISION.

	W.	L.	T.	Pts.	G.	O.G.
Toronto	21	10	3	45	99	73
Montreal Maroons	17	12	2	36	84	56
Montr'l Canadiens	10	15	5	25	60	87
N. Y. Americans	8	18	8	24	65	92
St. Louis	6	22	6	18	60	100

MOON MULLINS—MOON AND HIS FETCHING WAYS

DICK TRACY—Silhouette

ROOSEVELT WINS FROM WALLER LIGHTS, 41-15

Nine games in the lightweight division opened the second half of the Public High School league basketball schedule yesterday.

In the north section the Roosevelt lightweights maintained their lead by scoring their fifth consecutive victory. They defeated Waller, 41 to 15. Lane Tech kept second place by trouncing Amundsen, 50 to 11.

Manley Beats McKinley, 24-20.

Manley gained second place in the west section by beating McKinley, 24 to 20. Tuley scored a 34 to 19 victory over Foreman on the latters' court to hold first place with five games won and one lost.

In the south section race Parker won from Harper, 35 to 22. It was Parker's second victory. Hirsch, the other south section leader with one tie game and two victories drew a bye.

Fenger Beats Morgan Park.

Fenger took a 28 to 15 decision over Morgan Park to make it a triple tie in the section.

Kallis of Kelvyn Park was the leading scorer, getting nine baskets for a total of 18 points. Close behind was Knowrowski of Lane with seven baskets and two free throws.

The lineups:

ROOSEVELT [41].	B	F	P	WALLER [15].	B	F	P
Young,f	2	10	0	Matranza,f	2	3	2
Muller,f	3	2	2	Prelec,f	0	1	0
Wolf,c	2	1	2	Lima,c	1	0	3
Kapzen,g	2	0	4	Fabbri,g	1	0	4
Lama,g	2	0	2	Stenger,g	1	0	3
Cohen,f	1	0	0	Davis,f	0	1	0
Rudin,f	1	0	1				
Pease,g	0	2	0				

MANLEY [24].	B	F	P	McKINLEY [20].	B	F	P
Mass,f	0	5	1	Dodomenico,f	1	1	3
Schimelsard,f	2	0	1	Bellezzo,f	1	0	1
Meyer,c	1	1	4	Smith,c	0	2	4
Bernstein,g	3	2	3	Scorn'nchi,g	1	0	4
Kadish,g	0	3	4	Guida,g	1	2	2
Glodney,f	0	1	1	Leonard,f	2	0	2
Siegel,g	0	0	2	Johnson,g	1	0	0
B. Siegel,f	0	0	2	Garro,c	0	1	3

SCHURZ [23].	B	F	P	SULLIVAN [19].	B	F	P
Szukola,f	2	0	1	Robinson,f	1	1	1
Moninger,f	1	1	1	Files,f	2	2	2
Rahn,c	2	0	4	Chulock,c	0	0	2
Collins,g	3	2	1	Harris,g	2	0	1
Janda,g	1	0	1	Eisenchiml,g	0	1	3
Landeck,f	0	1	3	Abrams,c	1	3	0
Addison,g	0	1	1				

FENGER [28].	B	F	P	MORGAN PK. [15].	B	F	P
Harrison,f	4	0	3	Kosel,f	2	1	0
Kruc,f	1	1	1	Paxton,f	1	0	1
Kundis,c	1	1	1	Dillon,c	0	0	1
Fracarro,g	3	1	0	Alkire,g	0	0	4
Droulette,g	1	1	2	Hartanov,g	3	0	1
F.Moran,f	1	1	2	Lorentz,f	1	0	0
Rhomberg,c	0	1	0				

CRANE [37].	B	F	P	AUSTIN [26].	B	F	P
Pope,f	6	1	1	Anderson,f	2	3	1
Valentino,f	7	1	0	Conroy,f	3	0	1
Pacelli,c	3	2	2	Friedman,c	0	0	0
Taroff,g	0	0	0	Harman,g	1	0	3
Barille,g	0	0	3	Granzin,g	1	2	1
Fink,f	0	1	0	Westerdahl,f	1	0	0
				McLaughlin,c	1	1	0
				McGinnis,g	1	0	1

KELVYN P'K [36].	B	F	P	MARSHALL [23].	B	F	P
Adams,f	4	0	3	Rosenthal,f	1	2	0
Kallis,f	9	0	3	Marcus,f	4	1	1
Mundt,c	3	0	3	Hirsch,c	0	1	2
Peluso,g	1	0	3	Rodnick,g	1	1	3
Podraza,g	1	0	4	Green,g	0	1	1
				Horwitz,f	1	0	0
				Feingold,c	1	1	0

PARKER [35].	B	F	P	HARPER [22].	B	F	P
Phee,f	5	3	0	Samuel,f	0	2	4
Bowman,f	2	0	3	Costa,f	0	0	3
McCauley,c	3	1	4	Angelo,c	2	0	0
Archbold,g	3	3	3	Baldwin,g	3	2	1
Leahy,g	1	0	1	Cozzo,g	0	0	3
				Cieplik,f	1	4	2
				Norberg,f	1	0	0

TULEY [34].	B	F	P	FOREMAN [19].	B	F	P
Kelner,f	4	3	1	Wischmeyer,f	2	2	2
Zaleski,f	4	0	2	Gehrke,f	3	3	1
Resnick,c	1	0	0	Stolpe,c	0	1	1
Leiberman,g	2	2	3	Coughlin,g	0	2	2
Griesman,g	2	1	1	Sievert,g	0	1	3
Herskowitz,g	1	0	0				

LANE [50].	B	F	P	AMUNDSEN [11].	B	F	P
O'Shea,f	6	3	0	Bock,f	1	1	2
Gajewski,f	1	0	1	Bott,f	0	0	2
Knowrowski,c	7	2	2	Petersen,c	0	0	4
Livingstong,g	1	0	2	Shoefer,g	0	0	2
Dunwoody,g	3	1	0	Harrison,g	2	2	2
Todd,f	1	0	1	Paulos,g	1	0	1
Scheste,f	2	2	0				

JUNIOR TENNIS PLAYERS THREAT IN CITY TOURNEY

Junior players may dominate the city indoor tennis tournament next week at the 202d Coast Artillery armory. The tournament will begin Sunday evening and end Feb. 17.

George Ball, western indoor champion; his brother Russell, and Don Leavens, former Texans now attending Northwestern university, appear to be the class of the juniors, with Art Nielsen of Winnetka a strong contender. Leavens, a southpaw, reached the finals of the national indoor meet in New York last month.

Maine Loses to Downers Grove, 54-30

Downers Grove heavyweights led by Jim Reninger last night scored a 54 to 30 victory over Maine to remain in the lead in the West Suburban league basketball race. Reninger scored 35 points. The Downers Grove lights also remained in the running for the league leadership by defeating Maine, 24 to 15.

Glenbard lights tied for first place with eight games won and two lost by defeating York, 26 to 22. The Glenbard heavies earned a .500 percentage by beating York, 33 to 25.

Hinsdale split a double-header with La Grange on the Hinsdale court. The visiting lightweights won, 23 to 18, while the home heavies triumphed, 26 to 15. Lineups:

RIVERSIDE [48].	B	F	P	W. CHICAGO [13].	B	F	P
Bursik,f	3	0	1	Carey,f	3	1	4
Price,f	1	3	1	Pesetski,f	1	0	2
Leesley,c	3	0	1	Wheeler,c	0	1	1
Grear,g	2	1	0	Spencer,g	0	0	4
Stolfa,g	0	4	1	Behn,g	1	0	3
Bernhardt,f	3	0	1	Kerner,f	0	1	0
Eichelberg,f	3	0	0				
Zarbobsen,g	1	0	0				
Conklen,c	1	1	0				
Nelson,g	2	1	4				

DOWNERS GROVE [54].	B	F	P	MAINE [30].	B	F	P
Reninger,f	14	7	2	Kaitshuk,f	0	1	1
Millsap,f	3	0	2	Berngen,f	0	1	2
Vix,c	1	0	1	Breseman,c	8	3	3
Wilbur Littleford,g	0	0	4	Shuette,g	1	3	2
				Roughton,g	0	0	4
Willis Littleford,g	2	0	2	Hildebrand,g	1	0	1
Diener,g	1	2	1	Tosch,g	1	0	0
Scheck,f	1	1	0				

GLENBARD [33].	B	F	P	YORK [25].	B	F	P
Giloth,f	1	3	0	Bucholz,f	3	5	3
Blair,f	1	1	4	Smith,f	2	1	2
Belanger,c	3	1	3	Rudolph,c	0	0	4
MacLeod,g	5	3	2	Daniels,g	1	3	2
Olson,g	2	0	0	Noren,g	0	1	3
Pieper,f	0	1	2	Lyons,g	0	1	1
				Jepsen,c	0	2	1

TED PAYSEUR IS NAMED TICKET MANAGER AT N. U.

Ted Payseur, assistant basketball coach and golf coach at Northwestern university, yesterday was appointed athletic ticket manager, succeeding Max Hayford, who has been appointed superintendent of property maintenance, a new division of the real estate department of the university.

Hayford has been in charge of ticket sales for the last eight years. A graduate of the university school of engineering, he was connected with several engineering firms before coming to the university in 1927. He will take over his new duties at once.

Payseur will retain his coaching positions in addition to his ticket manager duties.

OPTOMETRISTS BEAT OAK PARK Y FIVE, 33 TO 22

The Northern Illinois College of Optometry unbeaten basketball team won its fourteenth straight victory by defeating the Oak Park Y. M. C. A., 33 to 22, on the George Williams floor yesterday.

The Optometrists gained a ten point lead during the first three minutes and were not pressed at any time. Taylor, Optometrist guard, sank five field goals to lead the scoring.

WATCH OVER GOLDEN GLOVES

DR. EDWARD RATEGAN. DR. ERNEST STOEHR. DR. GEORGE ANDREW. DR. CLARENCE PLAUT.

DR. HARRY DEAN. DR. HAROLD MARSH DR. WM. ROTHMAN. DR. H. P. SULLIVAN.

Doctors who have examined contestants for the Golden Gloves tournament. They will be in attendance at all preliminaries and at the finals as well.

Prep Basketball

[Lightweight.]

Manley, 24; McKinley, 20.
Schurz, 23; Sullivan, 19.
Lindblom, 20; Calumet, 12.
Fenger, 20; Morgan Park, 15.
Roosevelt, 41; Waller, 15.
Crane Tech, 37; Austin, 26.
Kelvyn Park, 36; Marshall, 23.
Parker, 35; Harper, 22.
Tuley, 34; Foreman, 19.
Lake Tech, 50; Amundsen, 11.
Glenbard, 26; York, 22.
Riverside, 32; West Chicago, 11.
Downers Grove, 24; Maine, 15.
La Grange, 23; Hinsdale, 18.

[Heavyweight.]

Lindblom, 26; Calumet, 19.
Washburn, 36; Steinmetz, 24.
Downers Grove, 54; Maine, 30.
Riverside, 48; West Chicago, 13.
Glenbard, 33; York, 25.
Hinsdale, 26; La Grange, 15.

GAMES TODAY.
City League.
[Heavyweight.]

Manley at McKinley.
Foreman at Tuley.
Austin at Crane.
Marshall at Kelvyn Park.

[Lightweight.]

Von Steuben at Lake View.

OTHER GAMES.
[Lights and Heavies.]

Senn at Steinmetz.
Parker at Chicago Latin.
Fenwick at De La Salle.

Crisler to Sign 5 Year Contract at Princeton

New York, Feb. 5.—[Special.]—Herbert [Fritz] Crisler, Princeton football coach whose three year contract expired at the end of last season, will sign a new five year contract within a few days.

REPORT HANLEY SEEKS POST AT LOYOLA OF SOUTH

New Orleans, La., Feb. 5.—[Special.]—According to a story published here today Dick Hanley, recently resigned head football coach at Northwestern university, has applied for a similar position with Loyola of the South. Hanley arrived in New Orleans Sunday for a visit and announced that he was not an applicant for the position which was vacated through the resignation of Doc Erskine. Hanley stated that he didn't know the position was open.

At the time Hanley left Haskell for Northwestern he had been offered the head coaching job at Loyola and had tentatively accepted. The deal, however, was not completed.

Following a meeting of the Loyola athletic council last night, after which it was announced that at least twenty coaches were being considered by the board, it was learned that Hanley was one of the most recent aspirants for the position.

Among the candidates are said to be Chuck Jaskwich and Harry Stuhldreher, former Notre Dame quarter backs.

Olson Defeats Zaharias in White City Mat Bout

Ole Olson defeated Babe Zaharias in the windup match at White City last night in 26 minutes and 30 seconds. Dr. Pat Mulligan won from George Mack in 24 minutes and three seconds when the latter was disqualified for fouling. In other matches Bob Bruns pinned Jack Zaravich in 18 minutes and 35 seconds and Red Grobmier threw Pete Schuh in 13 minutes and 55 seconds.

Bob Kessler 2d in Big 10 Scoring Race

The remarkable performance of Bob Kessler, Purdue forward, in Monday night's game against Ohio State brought about a change among the leading scorers of the Western conference. Kessler made six baskets and eight free throws for a total of twenty points in the course of the Boilermakers' 42 to 41 victory. This brought his season mark to seventy points in six games, giving him second place in the Big Ten standing.

Bill Haarlow of the University of Chicago kept well ahead of his rivals for the scoring lead by making six baskets and three free throws Monday night when the Maroons were losing to Minnesota, 35 to 26. Haarlow's total for seven games is 93 points.

Leading scorers follow:

	G	B	FT	PF	TP
Haarlow, Chicago	7	35	23	11	93
Kessler, Purdue	6	23	24	7	70
Barko, Iowa	6	26	14	7	66
Whitlinger, Ohio State	7	22	11	13	55
Preboski, Wisconsin	6	20	9	6	49
Norman, Minnesota	6	19	11	17	49
Baker, Minnesota	6	18	11	14	47
Cottom, Purdue	6	17	12	8	46
Froschauer, Illinois	5	17	10	9	44
Wilson, Ohio State	7	19	5	21	43
Rosenthal, Iowa	6	14	13	10	41
Blackmer, Iowa	6	14	13	15	41
Roscoe, Minnesota	6	19	2	19	40
Demark, Wisconsin	6	15	10	13	40
Lang, Chicago	7	15	10	15	40
Kehrt, Indiana	4	14	10	9	38
Riegel, Illinois	5	13	11	8	37
Grim, Iowa	6	13	10	14	36
Combes, Illinois	5	11	9	5	31
Vance, Northwestern	6	11	9	17	31
Blume, Northwestern	6	10	10	6	30
Dye, Ohio State	7	12	6	13	30
Stout, Indiana	4	12	5	8	29
Seward, Purdue	6	11	7	9	29
Fisher, Northwestern	6	10	9	11	29
Gunning, Indiana	4	9	8	9	26
Thomas, Ohio State	6	7	12	10	26
Fechtman, Indiana	4	9	6	8	24
Downey, Purdue	6	10	4	5	24
Petersen, Chicago	7	8	8	23	24
Poser, Wisconsin	6	10	3	16	23
Laybourne, Ohio State	6	8	6	3	22
Bobby, Iowa	6	8	5	8	21
Joslin, Michigan	5	7	5	7	19
Shaver, Purdue	6	4	11	19	19
Beitner, Ohio State	7	9	1	17	19
F. Jablonski, Michigan	3	7	4	6	18
Kupperberg, Minnesota	6	7	4	9	18
McDonald, Wisconsin	6	3	12	15	18
Stelzer, Minnesota	5	6	5	10	17
Stege, Wisconsin	5	5	6	7	16
Evans, Michigan	5	6	3	9	15
Plummer, Michigan	3	6	2	3	14
Meyers, Michigan	3	6	2	3	14
Prendergast, Northwestern	4	6	2	4	14
Flinn, Chicago	7	4	6	13	14
G. Svendsen, Minnesota	4	5	3	6	13
Walker, Indiana	4	4	5	5	13
Patanelli, Michigan	5	4	5	10	13
Henry, Illinois	4	4	4	6	12
Seebach, Minnesota	2	3	5	5	11
Guttschow, Illinois	4	5	1	6	11
Kawal, Northwestern	5	3	5	12	11
Benham, Illinois	3	5	0	2	10
Jones, Wisconsin	6	5	0	13	10
McAnally, Northwestern	6	1	8	11	10
Dehner, Illinois	3	4	1	7	9
White, Purdue	4	3	3	2	9
Beynon, Illinois	5	3	3	7	9
Mercer, Northwestern	5	4	0	2	8
Baumbach, Purdue	5	3	2	8	8
Duvall, Chicago	7	3	2	2	8
Busich, Ohio State	3	3	3	6	7
Smith, Ohio State	6	3	1	10	7
Hamann, Wisconsin	4	2	2	1	6
George, Ohio State	5	2	2	2	6
Gee, Michigan	5	3	0	7	6
Tamagno, Michigan	3	2	2	3	6
Rudness, Michigan	3	2	2	5	6
Tangeman, Iowa	4	2	2	5	6
Walsh, Iowa	3	2	2	4	6
Braun, Illinois	5	2	2	8	6
Weiss, Chicago	4	3	0	4	6
Eldred, Chicago	5	3	0	4	6
Smith, Purdue	1	2	1	2	5
Wallbloom, Minnesota	5	1	3	3	5
Smith, Wisconsin	5	1	2	2	4
Peters, Ohio State	2	2	0	1	4
Jones, Northwestern	3	2	0	2	4
Bender, Northwestern	5	1	2	6	4
Barnum, Minnesota	3	1	2	4	4
Kaplan, Chicago	6	1	2	12	4
Oliver, Michigan	2	1	1	1	3
Pritikin, Chicago	3	1	1	2	3
Duncan, Purdue	1	1	0	0	2
Craig, Purdue	3	1	0	0	2
Elliott, Purdue	1	1	0	0	2
Owen, Ohio State	3	1	0	1	2
Eiken, Minnesota	3	1	0	6	2
Scott, Indiana	2	1	0	2	2
Porter, Indiana	2	1	0	0	2
Hosler, Indiana	3	1	0	1	2

In the WAKE of the NEWS

[Continued from first sport page.]

On Saturdays and holidays, times of greatest public attendance, there usually are eight races. Continuing the same figures, $31,054.95 would remain of the original $100,000.

Do you think you can beat the races?

Perhaps we hear some one ask "Does The Wake bet?" O, that's something else again. We'll submit to self-interrogation on that point at another time.

* *

This Wake Is Conducted By Harvey T. Woodruff. Help! Help!

* *

Wise Cracking.

Speaking of poorhouses, they really haven't been moved closer to town. They merely seem closer to some of us.

A. Non.

* *

Conservative Appraisal.

Harvey: In India you can buy a wife for $1. A good wife ought to be worth that. Stan Lee Kapustka.

* *

Do You Remember 'Way Back When: All the stores on "Main street" had a double blackboard in front like an inverted "V" on which the seasonable bargains were written each day?—E. B. H., Galena, Ill.

NEW FRESHMAN LEADS WESLEYAN FIVE TO VICTORY

AugustanaWins; Remains Unbeaten in Little 19.

Bloomington, Ill., Feb. 5.—[Special.]—Illinois Wesleyan evened its record in Little Nineteen conference at three victories and three defeats by downing Bradly, 39 to 21, tonight. Mike Novak, new freshman center, who matriculated Feb. 1, paced Wesleyan with five field goals and two free throws. Lineup:

WESLEYAN [39].	B	F	P	BRADLEY [21].	B	F	P
Blazine,f	0	0	1	Kemp,f	0	0	1
Morganth'l'r,f	0	0	0	Getz,f	1	4	1
Scott,f	2	1	3	Miller,c	0	2	3
Dembo,f	1	1	0	Zimmerman,c	1	0	0
Novak,c	5	2	2	Laskill,c	1	0	0
Chattel,c	1	0	0	Meeske,g	0	0	2
Gordon,f	2	1	1	Beardsley,g	2	5	3
Benson,g	1	0	1				
Hornberger,g	2	1	1				
Henry,g	1	0	1				
Nelson,g	0	1	2				
Slanec,g	1	0	0				

AUGUSTANA WINS

Monmouth, Ill., Feb. 5.—[Special.]—Augustana remained undefeated in the Little 19 conference tonight by overcoming a seven point lead in the last five minutes and defeating Monmouth, 34 to 32. Miller, Augustana guard, sank a basket from mid floor. Bert Minton outplayed and outfought Augustana's giant Meade, who stands six feet ten inches, and collected 21 points for Monmouth. Lineup:

AUGUSTANA [34].	B	F	P	MONMOUTH [32].	B	F	P
Swanson,f	2	1	0	Irwin,f	2	0	0
Anderson,f	0	0	0	Mantle,f	1	2	4
Czerwinski,f	2	4	1	McDaniel,f	0	0	1
Meade,c	4	1	1	Minton,c	9	3	2
Miller,g	4	2	3	Nuding,g	1	0	2
Rehr,g	1	0	1	V'nd'w'stine,g	0	1	2

MACOMB, 31; CARTHAGE, 21

Carthage, Ill., Feb. 5.—(AP)—In a game marred by 34 personal fouls, Macomb Teachers tonight defeated Carthage, 31 to 21. Macomb led at the midway point, 15 to 13. Reynolds of Macomb was high point man with seven points. Carthage scored only four field goals.

Chicagoan Defeated in Amateur 3 Cushion Play

New York, Feb. 5.—[Special.]—George M. O'Dea, Chicago, was defeated by Arthur W. Horwitz, Minneapolis, in the national amateur three cushion billiard championship tournament at the New York Athletic club today. The score was 50 to 33 in 99 innings.

SAFEWAY NEW—DIFFERENT—FASTER SAFER-MORE COMFORTABLE
BUS NEW YORK $3 ONLY 28 HOURS RT$23.40
DEPOT 407 S. WABASH Phone WABASH 6171

DuBOUCHETT Sloe Gin
SOLD EVERYWHERE

BLUE 17 STORES STAR AUTO STORES
No Mail or Phone Orders
SALE WEDNESDAY, THURSDAY, FRIDAY AND SATURDAY
SAVE 25% TO 75% ON AUTO, BUS AND TRUCK PARTS

Firestone AND OTHER BRAND TIRES

ABOUT ½ PRICE
Odd lots of America's leading brands of tires—Firestone, Goodyear, Goodrich, U. S. and others. Not all sizes in any one lot but all sizes in the lot. Priced for clearance at ridiculous prices!
OTHER BRANDS At These Sensational Low Prices
29x4.40-21 at 3.62
30x4.50-21 at 3.83
28x4.75-19 at 4.19
29x5.00-19 at 4.69
Other Sizes Proportionately Low
Inner Tubes 29x4.40 59c
6 MONTH Guarantee 13-PLATE BATTERY $1.95 With Your Old One
SUPER-POWER BATTERIES
12-MONTH GUARANTEE 13 PLATE 2.59 15 PLATE 3.95
18-MONTH GUARANTEE 13-Plate 3.89 15-Plate 5.45 17-Plate 6.45 21-Plate 8.45
CICO OIL FILTER 98c
CARLOAD PURCHASE OF PENNSYLVANIA MOTOR OIL 5 Gal. Sealed Cans 1.59 Plus Tax
QUALITY OIL, 2 Gal. Can 49c Plus Tax
License Plate Holders 19c
Open Every Night—Sunday Until 2; Main Store, 5 P. M.
17 Blue Star Auto Stores
2001 S. State St. 4138 Milwaukee Ave. 7374 North Clark St. 6801 South Halsted St. 4803 S. Ashland Ave. 2354 Milwaukee Ave. 7038 Stony Island Ave.
7601 Cottage Grove Ave. 1344 W. 79th Street 11324 S. Michigan Ave. 5801 West 22nd St. 33 Chicago Ave., Oak Park 3075 Lincoln Ave. 7001 W. Grand Ave. 9217 Commercial Ave.
HAMMOND INDIANA STORE 5426 Hohman Ave.

"It's the Top"
WOOD-STOCK
Straight Kentucky Bourbon

The rich, mellow flavor makes it a favorite wherever good whiskey is served.
WALTER P. POWERS, Chicago
Famous Whiskies Since 1908

OFFICIAL NATIONAL LEAGUE SCHEDULE FOR 1935

	AT BOSTON	AT BROOKLYN	AT NEW YORK	AT PHILADELPHIA	AT PITTSBURGH	AT CINCINNATI	AT CHICAGO	AT ST. LOUIS
BOSTON	READ	April 26.27.28 July 1.2.3 Aug. 9.10.11 Sept. 2.2	April 23.24.25 June 7.8.9 Aug. 2.3.4 Sept. 23.24	May 29.30.30 July 5.6.7 Aug. 5.6.7 Sept. 21.22	May 23.24.25 July 19.19.20.21 Sept. 16.17.18.19	May 26.27.28 July 22.23.24.25 Sept. 12.13.14.15	May 20.21.22 July 10.11.13.14 Sept. 8.9.10.11	May 17.18.19 July 15.16.17.18 Sept. 4.5.6.7
BROOKLYN	April 19.19.20.21 June 4.5 July 30.31, Aug. 1 Aug. 31, Sept. 1	THE TRIBUNE	May 30.30 July 5.6.7 Aug. 5.6.29.30 Sept. 21.22	April 16.17.18 June 7.8.9 Aug. 2.3.4 Sept. 23.24	May 16.17.18.19 July 15.16.17.18 Sept. 5.6.7	May 20.21.22 July 10.11.13.14 Sept. 8.9.10.11	May 26.27.28 July 22.23.24.25 Sept. 12.13.14.15	May 23.24.25 July 19.20.21.21 Sept. 16.17.18.19
NEW YORK	April 16.17.18 May 31, June 1.2 July 4.4 Sept. 27.28.29	April 30, May 1.2 June 28.29.30 July 27.28.29 Sept. 25.26	FOR CUBS	April 19.20.21.22 June 4.5.6 Aug. 8.9.10.11	May 20.21.22 July 10.11.13.14 Sept. 8.9.10.11	May 17.18.19 July 15.16.17.18 Sept. 4.5.6.7	May 23.24.25 July 19.19.20.21 Sept. 16.17.18.19	May 26.27.28 July 22.23.24.25 Sept. 12.13.14.15
PHILADELPHIA	April 29.30, May 1.2 June 27.28.29.30 July 27.28.29	April 23.24.25 May 31, June 1.2 July 4.4 Sept. 27.28.29	April 26.27.28 July 2.3 July 30.31 Aug. 31, Sept. 1.2.2	AND SOX	May 26.27.28 July 22.23.24.25 Sept. 12.13.14.15	May 23.24.25 July 19.20.21.21 Sept. 16.17.18.19	May 17.18.19 July 15.16.17.18 Sept. 4.5.6.7	May 20.21.22 July 11.12.13.14 Sept. 8.9.10.11
PITTSBURGH	May 6.7.8 June 23.24.25.26 Aug. 22.23.24.25	May 3.4.5 June 11.12.13.14 Aug. 18.19.20.21	May 9.10.11.12 June 19.20.21.22 Aug. 26.27.28	May 13.14.15 June 15.16.17.18 Aug. 14.15.16.17	STORIES BY	April 16.23.24.25 June 1.2 July 4.4 Sept. 26.28.29	April 29.30, May 1 June 28.29.30 Aug. 6.7.8 Sept. 21.22	April 26.27.28 July 1.2.3 Aug. 3.4 Sept. 2.2.3
CINCINNATI	May 13.14.15 June 15.16.17.17 Aug. 14.15.16.17	May 9.10.11.12 June 19.20.21.22 Aug. 26.27.28	May 3.4.5 June 11.12.13.14 Aug. 18.19.20.21	May 6.7.8 June 23.24.25.26 Aug. 22.23.24.25	April 17.18 June 7.8.9.10 Aug. 9.10.11.12 Sept. 20	IRVING VAUGHAN	April 19.20.21 June 4.5.6 July 26.27.28 Sept. 2.2	May 29.30.30 July 5.6.7 Aug. 5.6.7 Sept. 21.22
CHICAGO	May 9.10.11.12 June 19.20.21.22 Aug. 27.28.29	May 13.14.15 June 15.16.17.18 Aug. 14.15.16.17	May 6.7.8 June 23.24.25.26 Aug. 22.23.24.25	May 3.4.5 June 11.12.13.14 Aug. 18.19.20.21	May 29.30.30 July 5.6.7 July 30.31, Aug. 1 Aug. 31, Sept. 1	April 26.27.28 July 1.2.3 Aug. 2.3.4 Sept. 24.25	AND	April 23.24.25 June 7.7.8.9 Sept. 26.27.28.29
ST. LOUIS	May 3.4.5 June 11.12.13.14 Aug. 18.19.20.21	May 6.7.8 June 23.24.25.26 Aug. 22.23.24.25	May 13.14.15 June 15.16.17.18 Aug. 14.15.16.17	May 9.10.11.12 June 19.20.21.22 Aug. 26.27.28	April 19.20.21 June 4.5.6 July 27.28.29 Aug. 29.30	April 29.30, May 1 June 28.29.30 July 30.31, Aug. 1 Aug. 31, Sept. 1	April 16.17.18 June 1.2.3 July 4.4 Aug. 9.10.11	EDWARD BURNS

MERCHANTS HEAR NEW DEAL 'PUMP PRIMING' LASHED

Expert Urges Retailers to "Take a Chance."

The New Deal doctrin that consumer purchasing power must be increased by shortening hours and raising wages was attacked by Malcolm P. McNair, director of the Harvard University Bureau of Business Research, in an address yesterday at the Interstate Merchants' Council convention at the Hotel Sherman.

"This consumer purchasing power theory has caused enormous damage," said Mr. McNair. "It has seriously delayed real recovery. It has caused us to hang a tremendous millstone of debt around our necks in the effort to squander our way back to prosperity, and it has given rise to such fantastic schemes as the Townsend plan.

Calls It "Political Medicine."

"It is easy to understand that there are strong emotional and political reasons for the course which the administration has followed, or into which it has allowed itself to be pushed. Curtailing profits and boosting consumer spending are big medicine politically. . . . It is not going too far to say that this doctrin is the principal philosophy of the New Deal."

If the administration thought of consumer purchasing power in terms of "real income"—goods and services—there would be little difficulty, Mr. McNair said, but he declared that the false implication has arisen that higher wages in themselves mean higher purchasing power. Purchasing power is not derived from money itself, but from production, he stated.

It Won't Work, He Declares.

"Perhaps the biggest practical difficulty that this consumer purchasing power theory bumps into," he said, "is the fact that as a remedy for depression it does not work. The vast pump-priming program of the administration has manifestly failed to bring business recovery."

However, despite all this, Mr. McNair urged the 1,500 business men who crowded the grand ballroom and listened to his speech over a loud speaker system, to begin to take more chances. Rather than wait longer for business skies to become completely cloudless, business men should aspire to become charter members of the "Take a Chance club," he said.

Generous Buying Reported.

Most of the retailers who were interviewed at the convention appeared to be qualified for membership in such a club already. They said they were buying generously, partly in the hope that crops will be good this year. By last evening more than 8,000 buyers had registered, and it was predicted that the number would reach 12,000 by the end of the week, when the convention ends. An elaborate style show is being held every night of the convention.

At the Palmer house the first spring presentation of the Chicago Merchandise fair, featuring 103 lines of articles selling from 5 cents to $5, got off to a strong start. There were 245 buyers registered.

W. H. WINSLOW'S WIDOW TO GET $30,000 ESTATE

The will of William H. Winslow, Chicago manufacturer of iron and brass fittings, was admitted to probate yesterday before Edward Luczak, assistant to Probate Judge O'Connell. The will bequeaths an estate estimated at $30,000 to the widow, Mrs. Edith H. Winslow. Mr. Winslow with his brother, Francis A. Winslow, formed the firm of Winslow Brothers in 1887. He died last Dec. 24 at South Haven, Mich., at the age of 78 years.

The following other wills were also admitted to probate and filed with Clerk Mitchell C. Robin:

MARGARET M. STURGIS, died Jan. 24. Estate $12,100 to grandson, niece and niece's husband. Laura Bradshaw, niece, executrix.

SIDNEY G. HICKOK, died Dec. 20. Estate $6,500 to widow, two sons, three daughters, and grandson. Joseph N. Johnson, son, executor.

ANNA M. PETERSON, died Dec. 17. Estate $5,000 to widower and executor, Henry S. Peterson.

Miss A. Lulu Hill, Head of State Teachers, Is Dead

East St. Louis, Ill., Feb. 5.—[Special.]—Miss A. Lulu Hill, 42, president of the Illinois State Teachers' association, died in her home here early today.

OBITUARY

HENRY McQUEEN CORBETT, 37 years old, president of the Ohio Citizens Trust company of Toledo, died of a heart attack yesterday in the home of his brother, William, at 675 North Michigan avenue, where he was visiting. Mr Corbett was formerly president of the North Carolina Bank and Trust company of Raleigh and was married in that city last September to Miss Martha Litchfield. He was a former employé of the Reconstruction Finance corporation.

JOSEPH GOULD, 87 years old, a deacon of the Christian Catholic church under the late John Alexander Dowie, was found dead of heart trouble yesterday in the Zion home in Zion. Mr. Gould was born in England and came to Chicago in 1903. He is survived by 10 children, 28 grandchildren, and 9 great-grandchildren. Funeral services will be held in the North Prairie church tomorrow afternoon.

MRS. AGNES TIBBETTS EWART, widow of Circuit Judge Thomas Ewart of Marietta, O., died yesterday, following several months of heart trouble, in her home, 5700 Kimbark avenue. Her body was being taken to Marietta last night by a nephew, Dr. Russell Atkins, surgeon at the United States Veterans' hospital in Indianapolis. Burial will be in Marietta today.

ISAAC KATZ, 65 years old, 5206 Wayne avenue, died yesterday at the County hospital of pneumonia which developed after he was struck by an automobile and suffered a broken arm two weeks ago. He was the father of David Katz, cellist at the Grand Opera house.

LITTLE ORPHAN ANNIE: Seeing Things at Night

HAMILTON CLUB ASKS COURT AID TO REORGANIZE

Files Petition Under Section 77B.

Officials of the Hamilton club, founded 45 years ago, petitioned the federal District court yesterday for a reorganization under Section 77B of the amended bankruptcy act.

The petition, filed by the law firm of Schofield & Wood, puts the club's assets at $1,342,115 and its liabilities at $1,548,740. It states that while earnings have improved recently, there is no prospect that the club will be able to meet its current indebtedness. Pending reorganization the club will seek no new members and it is reported that a retrenchment program is being planned.

Debts of Club Listed.

Of the club's indebtedness, $805,000 is on securities held by the public, according to the petition. This includes $380,000 in 6 per cent gold bonds, $200,000 of 6½ per cent certificates of indebtedness, and $225,000 of 6½ per cent second mortgage bonds on the club building at 20 South Dearborn street. Interest on these issues was defaulted Jan. 1, 1933, the petition says.

Other indebtedness listed includes unpaid taxes of $186,223 and penalties of $28,615 for the years 1929 to 1934; and ground rent on the leasehold of $86,666, defaulted last Dec. 1.

President Explains Action.

Frederick A. Rowe, serving his fourth term as president, said that the petition was filed "because some of the creditors were anxious."

"It is the first financial difficulty in our history," he said. "It is, of course, due to economic conditions. A club is a luxury and membership is one of the first things to suffer in depression. Our membership fell from 2,700 in 1929 to 900 at present, which has reduced our income by $600,000 a year.

"We decided to ask reorganization at a directors' meeting last night, in order to serve the best interests of the creditors and to keep the club going."

WOUNDED GIRL IS NEAR DEATH AT DIXON, ILL.

Dixon, Ill., Feb. 5.—[Special.]—Miss Olive Derwent, popular Amboy high school student, probably will not recover, it was said today. She received five bullet wounds as she sat in the auto of John Scott in the driveway in front of the Derwent home on Jan. 30. He also was wounded.

An oxygen tent has been used for Miss Derwent since Saturday. Charles Skinner, Amboy poet and former Illinois Central railroad fireman, is in the Lee county jail. He is held in bonds of $5,000 charged with having fired at Scott and Miss Derwent. He has been accused by Scott and Miss Derwent also has identified him as having done the shooting. She has been too ill to make formal charges. Feeling in Amboy is bitter against Skinner, who denies he shot the young counple.

NEW WELLS HIGH IS DEDICATED; COST $1,500,000

The new Wells High school, at Ashland avenue and Augusta boulevard, erected at a cost of $1,500,000, was dedicated last night. Mayor Kelly James P. McCahey, president of the school board, and Supt. William J. Bogan delivered addresses in the school auditorium which was filled.

The school was named for William H. Wells, the second superintendent of schools in Chicago. It replaces the first Wells school built on that site in 1886.

President McCahey praised the work of Mayor Kelly and members of the school board in getting the school finances into their improved condition so that the Wells and four other high schools could be built. The advantages offered in the new school were stressed by Supt. Bogan.

ALFRED BURROWS DIES; A LEADER IN SOAP INDUSTRY

Alfred F. Burrows, 59 years old, prominent for many years in the soap industry, died yesterday at his home, 2947 Eastwood avenue. He suffered from a heart ailment.

Mr. Burrows was born in Chicago and was educated in the public schools. In 1889 he went to work for the James S. Kirk Soap Manufacturing company in which he became an executive. He left the company in 1920 to join the Graham Brothers Soap company, which he headed until 1928, when he organized his own firm.

During the war he served with the United States shipping board. A daughter, Mrs. William Stetson Boal, survives him. Funeral services will be held tomorrow afternoon in the chapel at 2701 North Clark street.

Rabbit Fever Kills Former Minnesota Legislator

Duluth, Minn., Feb. 5.—(AP)—Albert B. Graham, 57, a former state representative from Duluth, died here today, a victim of tularemia. Mr. Graham had been state game warden for the last four years and contracted the disease in connection with his duties.

TODAY'S BROADCASTS FROM CHICAGO STATIONS

STATION WAVE LENGTHS.

W-G-N—720.	WIND—560.	WGES—1360
WMAQ—670	WEAF—920.	WJJD—1130.
WBBM—770.	WENR—870.	WLS—870.
WLS—870.	WMBI—1080.	

A. M.
7:00—**W-G-N—"Good Morning;" musical program, time signals, and weather reports.**
WAAF—Breakfast Express.
WMAQ—Morning devotions.
WMBI—Sunrise service.
WJJD—Time Clock.
WBBM—Musical Clock.
WIND—Morning devotions.
7:15—WMAQ—Star program.
7:30—WLS—Jolly Joe.
WJJD—Christian Science program.
WCFL—Cheerio.
8:00—WIND—Polish music.
8:30—WLS—Ford Rush.
WJJD—Art Linnick.
WIND—Old Family Almanac.
8:45—**W-G-N—The Keep Fit club, with Capt. Paul Fogarty.**
9:00—**W-G-N—"Party Making with Mickey."**
WBBM—Campfire Melodies.
WMAQ—Smackout.
WJJD—Hauptman trial report.
WLS—Roundup.
WAAF—Merry-Go-Round.
9:15—**W-G-N—Clara, Lu 'n' Em.**
WMAQ—Judith Waller.
WJJD—Art Linnick.
WBBM—Gene and Charlie.
WIND—Morton Bellin, tenor.
9:30—**W-G-N—Grain market, morning serenade.**
WAAF—Dance revue.
WLS—Today's Children.
WBBM—The Cadets.
WIND—Washboard Blues.
9:45—**W-G-N—Pat and Her Boy Friends.**
WBBM—Mrs. Wiggs.
WMAQ—Betty Crocker.
10:00—**W-G-N—Len Salvo, organist.**
WMAQ—Honeymooners.
WBBM—Mary Ellis Ames.
WLS—Bill O'Connor, tenor.
WAAF—Alice Adams.
WJJD—University of Chicago program.
10:15—**W-G-N—Your Friendly Neighbor.**
WIND—U. S. Navy band.
WLS—Markets.
WAAF—Estelle Barnes, pianist.
WBBM—Tom Baker, tenor.
WMAQ—Tony Wons.
10:30—**W-G-N—Lawrence Salerno, baritone.**
WJJD—American Ensemble.
WMAQ—"Homespun."
WAAF—Jim Edwards.
WBBM—Betty Moore.
WLS—Today's Kitchen.
10:45—**W-G-N—Painted Dreams.**
WBBM—Mrs. Ida B. Allen.
WMAQ—Magic Recipes.
WCFL—U. S. Army band.
WJJD—Under the Water.
WIND—Spice and Variety.
11:00—**W-G-N—Popular melodies.**
WCFL—Melody Echoes.
WMAQ—Story of Mary Martin.
WIND—Prior's orchestra.
WBBM—Voice of Experience.
WJJD—Julia Hayes.
WLS—Aunt Abbie Jones.
11:15—**W-G-N—Deon Craddock and Little Joe Rardin.**
WBBM—The Gumps.
WMAQ—Mrs. A. J. Peterson.
WJJD—Jerry Sullivan, songs.
WLS—Josephine Heintz.
11:30—**W-G-N—Markets; Good Health and Training; Dr. Francis Lederer.**
WAAF—Estelle Barnes, pianist.
WMAQ—J. Edgar Hoover.
WBBM—Five Star Jones.
WCFL—Farm and Home Hour.
WLS—Cornhukers.
11:45—**W-G-N—Luncheon musical.**
WJJD—Happy Harmonies.
WIND—Gotham orchestra.
WBBM—Wayne Van Dyne, songs.
Noon—**W-G-N—The Mail Box.**
WMBI—Evangelistic service.
WAAF—Symphonic hour.
WIND—O'Hare's orchestra.
WJJD—Farm forum.
WMAQ—Doc Whipple.
WLS—Virginia Lee.
WBBM—Dance music.

P. M.
12:15—**W-G-N—"The Love Doctor."**
WBBM—Gossip club.
WLS—Dinner Bell program.
WIND—Markets.
WMAQ—Rex Battle Ensemble.
12:30—**W-G-N—Markets; Midday service, Prof. John A. Wilson, Oriental Dept. University of Chicago.**
WCFL—Luncheon music.
WIND—Serenaders.
WBBM—Little Jack Little.
WJJD—Beauty Forum.
WMAQ—Words and Music.
12:45—WBBM—Dr. J. P. Semonds.
WJJD—Joe Allabough.
1:00—**W-G-N—Palmer House ensemble.**
WLS—Rangers.
WAAF—Hoosier Philosopher.
WBBM—Marie, the Little Princess.
WMAQ—Radio City matinee.
WIND—Tune Tinkers.

TODAY'S FEATURES

ON W-G-N.

A highlight on tonight's radio schedule is the dramatic show, "The Lone Ranger," a Mutual Broadcasting System production heard over W-G-N every Monday, Wednesday and Friday night, featuring the mythical character, "The Lone Ranger." The show is written and directed by James Jewell and played by the Jewell players.

JAMES JEWELL.

At 6:45 o'clock Quin Ryan will present another "66" amateur show, 15 minutes of variety in radio entertainment.

Harold Stokes and the W-G-N dance orchestra will broadcast a 30 minute concert with Joseph Johnson as violin soloist. The orchestra will play "Sylvia," "I Believe In Miracles," "The General and the Private," "Florita," "Lonesome Road," "Travelin'," "Strange Faces," "Song of the Bayou," and "Limehouse Nights."

Other features:

9:45 a. m.—"Pat and Her Boy Friends," a mixed trio with Harold Turner, pianist, and Len Salvo, organist.

10:45 a. m.—"Painted Dreams," a dramatic sketch.

12:15 p. m.—"The Love Doctor," with Jean Sargeant, stage and screen star.

6:15 p. m.—"Lum and Abner."

10:30 p.m.—The orchestras of Wayne King, Jan Garber, Ted Weems, Art Jarrett and the Gold Coasters.

ON OTHER STATIONS.

1 p.m.—WMAQ—Radio City Matinee—Richard Himber's orchestra.

7 p. m.—WMAQ—Mary Pickford in "The Sign on the Door."

7 p. m.—WLS—Penthouse Party—Mark Hellinger, Gladys Glad, Lee Sims and Ilomay Bailey.

7:30 p. m.—WBBM—Everett Marshall's Broadway Varieties.

8 p. m.—WMAQ—Town Hall Tonight. Fred Allen's Amateurs.

8 p. m.—WBBM—Andre Kostelanetz's music, and Lily Pons, soprano.

8:30 p. m.—WENR—Maria Jeritza.

8:30 p. m.—WBBM—Burns and Allen.

9 p. m.—WMAQ—Guy Lombardo's music.

9:30 p. m.—WMAQ—One Man's Family.

11 p. m.—WBBM—Finals in Girls' Amateur contest; winner to get $1,000 contract.

Midnight — WENR — Light's out — "Lost in the Catacombs."

1:15—**W-G-N—"The Romance of Helen Trent."**
WCFL—Preston Sellers, organist.
WIND—Ray Dickson, songs.
WLS—Henry Burr, tenor.
WBBM—Herbert Foote, organist.
WAAF—Song of the Strings.
1:30—**W-G-N—Blackstone ensemble.**
WAAF—Sylvia Stone.
WLS—Herman Feiber, violinist.
WCFL—Fire Dept. talk.
WBBM—School of the Air.
1:45—**W-G-N—Organ Interlude.**
WLS—Homemakers' hour.
WJJD—Fashion program.
2:00—**W-G-N—Palmer House ensemble.**
WCFL—Red Hot and Low Down.
WAAF—Salon concert.
WMAQ—Salute to Letter Carriers.
WJJD—Derby time.
WBBM—Clinic of the Air.
WIND—Stars of Tomorrow.
2:15—**W-G-N—Blackstone ensemble.**
WAAF—Jimmy Kozak, pianist.
WBBM—Milton Charles, organist.
WMAQ—Markets.
2:30—**W-G-N—June Baker, home economist.**
WIND—Jane Reddington.
WMAQ—Ranch Boys.
WBBM—Sentimental Selma.
WAAF—Charles Johnson.
2:45—**W-G-N—"Popular Melodies."**
WAAF—Encores.
WBBM—Herbert Foote, organist.
WMAQ—Song of the City.
WIND—Terence O'Shea, tenor.
3:00—**W-G-N—Mark Love, basso.**
WENR—Betty and Bob.
WMAQ—Home Forum.
WIND—Today's Winners.
WBBM—George Devron's orchestra.
WCFL—Moments Musical.
3:15—**W-G-N—Women's City club program.**
WENR—Beatrice de Sylvara.
WCFL—Jackie Heller.
3:30—**W-G-N—Popular Rhythm Rambles.**
WAAF—Edward Mack.
WMAQ—Mrs. Charles Sabin.
WENR—Ma Perkins.
WCFL—Rochester Civic orchestra.
3:45—**W-G-N—Life of Mary Sothern.**
WMAQ—Dreams Come True.
4:00—**W-G-N—Recordings.**
WENR—Rochester Civic orchestra.
WMAQ—Shirley Howard, songs.
WIND—Slaughter's orchestra.
WBBM—Men of Notes.
WAAF—Jimmy Kozak, pianist.
4:15—**W-G-N—Arthur Oberg, tenor.**
WMAQ—Merry Macs.
WBBM—Doris Loraine.
WAAF—Novelettes.
4:30—**W-G-N—Len Salvo, organist.**
WAAF—Salon concert.
WIND—Hauptmann trial report.
WENR—Music and Comments.
WBBM—Big Brothers' club.
4:45—**W-G-N—Berenice Taylor, soprano.**
WENR—George Devron's orchestra.
WBBM—"Dick Tracy."
WMAQ—Stamp club.
5:00—**W-G-N—Rube Appleberry.**
WCFL—Tune Topics.
WBBM—Adventures of Og.
WJJD—Polish program.
WMAQ—News Education.
WIND—Hymn Time.
WENR—Cugat's orchestra.
WAAF—Sunset Salute.
5:15—**W-G-N—Armchair Melodies.**
WENR—The Desert Kid.
WBBM—Skippy.
WIND—The Music Box.
WMAQ—Tom Mix.
5:30—**W-G-N—Singing Lady.**
WMAQ—"Income Tax talk."
WBBM—Jack Armstrong.
WIND—Uncle Bob.
WCFL—Mona Van, soprano.
5:45—**W-G-N—Little Orphan Annie.**
WBBM—Nothing but the Truth.
WENR—Singing Strings.
WMAQ—Max Dolin's Grenadiers.
6:00—**W-G-N—Jimmy Allen.**
WJJD—Suppertime Frolic.
WIND—German music.
WMAQ—Richard Whitney.
WENR—Amos 'n' Andy.
WBBM—Jimmy Kozak's orchestra.
6:15—**W-G-N—"Lum and Abner."**
WBBM—"Just Plain Bill."
WENR—Plantation Echoes.
WMAQ—"The Black Chamber."
6:30—**W-G-N—The dance orchestra.**
WBBM—Buck Rogers.
WIND—Polish music.
WENR—Red Davis.
WMAQ—Easy Aces.
6:45—**W-G-N—Quin Ryan's "66" Amateur night.**
WENR—Dangerous Paradise.
WMAQ—Radio Station EZRA.
WBBM—Boake Carter.
7:00—**W-G-N—Lone Ranger.**
WMAQ—Mary Pickford.
WCFL—Patterns in Harmony.
WBBM—Diane and Her Life Saver.
WLS—Penthouse Party.
7:15—WBBM—Edwin C. Hill.
WIND—Sam Taylor, songs.
7:30—**W-G-N—Art Jarrett's orchestra.**
WLS—Lanny Ross.
WIND—Hertz Bros.
WBBM—Broadway Varieties.
WMAQ—Wayne King's orchestra.
7:45—**W-G-N — Northwestern "U," Prof. Ernest Lauer.**
WCFL—Johnny O'Hara.
8:00—**W-G-N—The W-G-N concert orchestra.**
WBBM—Andre Kostelanetz's orchestra and Lily Pons.
WMAQ—Town Hall Tonight.
WLS—Warden Lewis E. Lawes.
WIND—Armenian program: Review of Werfel's "Forty Days of Musa Dagh."
8:15—**W-G-N—Comedy Stars of Hollywood.**
WCFL—Virginia Clark.
8:30—**W-G-N—Ted Weems' orchestra.**
WENR—Maria Jeritza.
WBBM—Burns and Allen.
8:45—**W-G-N—Jan Garber's orchestra.**
9:00—**W-G-N—Tomorrow's Tribune.**
WENR—Jimmy Fidler.
WMAQ—Lombardoland.
WIND—Amateur Hocky.
WBBM—Byrd broadcast.
9:10—**W-G-N—Melody Time.**
9:15—**W-G-N—Gold Coasters orchestra.**
WENR—Mme. Sylvia.
9:30—**W-G-N—W-G-N dance orchestra.**
WBBM—Puzzler.
WENR—Philadelphia City symphony.
WIND—The Nut club.
WMAQ—One Man's Family.
9:45—WBBM—Larry Lee's orchestra.
10:00—**W-G-N—Mrs. Carter H. Harrison.**
WIND—Russ Hodges.
WMAQ—Totten on Sports.
WBBM—Myrt and Marge.
WENR—Amos 'n' Andy.
WCFL—Skylines.
10:15—**W-G-N—Dream Ship.**
WENR—News reports.
WBBM—Herbie Kay's orchestra.
WIND—Harlem Amateur Night.
WCFL—Kemp's orchestra
WMAQ—Robert Royce, tenor.
10:30—**W-G-N—Wayne King's orchestra.**
WBBM—Gus Arnheim's orchestra.
WENR—The Hoofinghams.
WMAQ—Art Kassel's orchestra.
WIND—Gospel service.
10:45—WBBM—Dizzie Nelson's orchestra.
WCFL—Coburn's orchestra.
WENR—Gerun's orchestra.
10:50—**W-G-N—Jan Garber's orchestra.**
WBBM—Finals of amateur contest.
11:00—WIND—Cab Calloway's orchestra.
WBBM—Keith Beecher's orchestra.
WENR—George Olsen's orchestra.
WMAQ—Cherniavsky's orchestra.
WCFL—Florence Richardson's orchestra.
11:10—**W-G-N—Ted Weems' orchestra.**
11:30—**W-G-N—Gold Coasters orchestra.**
WENR—Henri Gendron's orchestra.
WBBM—Leon Navarras' orchestra.
WMAQ—Stan Myer's orchestra.
WCFL—Paul Pendarvis' orchestra.
11:50—**W-G-N—Art Jarrett's orchestra.**
Midnight—WENR—"Lights Out."
WMAQ—Art Kassel's orchestra.
WBBM—Carroll Dickerson's orchestra.
12:10—**W-G-N—Jan Garber's orchestra.**
12:30—**W-G-N—Gold Coasters orchestra.**
WBBM—Louis Panico's orchestra.
WENR—Tom Gerun's orchestra.
WMAQ—Henri Gendron's orchestra.
12:50—**W-G-N—Art Jarrett's orchestra.**
1:10—**W-G-N—Ted Weems' orchestra.**

News of the Radio Stations

BY LARRY WOLTERS.

A new husband and wife team seems to be emerging on the air. Eleanor Holm, swimmer, actress, and wife of Art Jarrett, the Blackhawk maestro, is doing some singing with his orchestra over W-G-N. In a few weeks they are to move to the College inn, which George Olsen and Ethel Shutta, another Mr. and Mrs. well known on the air, are leaving Feb. 22.

Husband and wife acts are going better than ever this season in radio. Other widely known family duos that come to mind are Jack Benny and Mary Livingstone, Fred Allen and Portland Hoffa, George Burns and Gracie Allen, May Singhi Breen and Peter DeRose, Lee Sims and Ilomay Bailey, Frank Crumit and Julia Sanderson, Jesse Block and Eve Sully, and Eddie and Fannie Cavanaugh.

Perhaps Eddie Cantor and Ida might be included in this list. Ida is much mentioned in all of Cantor's shows. Incidentally, there may be some slight alterations in the Cantor program next week. Parkyakakas [Harry Einstein] stole the show on the first of Cantor's CBS series last Sunday.

Mae Tinée will have John Boles, singing star of the screen now appearing at the Chicago theater, as a guest of her Movie Review over W-G-N at 6:45 tomorrow evening. . . . "Red Trails," a serial concerning the early days of the Royal Northwest Mounted police, will be launched on NBC at 7:30 tomorrow evening. No local outlet until March 7, however. . . . Harry Sosnik has returned from the west to play movie houses around the town. . . . Kay Kyser writes that his southern tour is turning out nicely. Sends a picture of a Tennessee corn likker still. He will be back on W-G-N from the Blackhawk Feb. 23.

Bing Crosby is in bad at CBS. He's been singing any song he chooses, disregarding network rules that he must obtain approval from headquarters in advance. He got a sharp telegram from the boss the other day that he can't laugh off. . . . Jane [nee Rowene] Williams is out of the "Hollywood Hotel" show and is returning from the west to Chicago today. Anna Sten will take the place of Marlene Dietrich on that show Friday. . . . That's Pierre Andre's voice heard introducing new March of Time pictures at the Chicago theater.

Finals in the WBBM contest for a new girl singer will be broadcast from 11 to 11:30 tonight. More than 2,000 girls have been auditioned and one of the five finalists will be picked tonight for a $1,300 radio contract. . . . Bob Becker, the expert on canines, will tell why dogs bark during his broadcast next Sunday. . . . Mario Fiorella, opera tenor, is singing with Stan Myers and his men at the Terrace Gardens. . . . Lina Basquette, who was Al Jolson's leading lady in "The Wonder Bar," will appear with Keith Beecher's orchestra at the Stevens hotel beginning Friday.

Maud Wilder Goodwin, Author, Dead at Age 78

New York, Feb. 5.—[Special.]—Maud Wilder Goodwin, whose historical novels enjoyed wide popularity at the turn of the century, died today in her home in Greenwich, Conn. She was 78 years old. Between 1897 and 1909 a dozen books were published under Mrs. Goodwin's authorship. She wrote "The Colonial Cavalier," one of the first books published on early Virginia life, and the volume "Dutch and English on the Hudson." Her colonial novels included "The Head of a Hundred," "White Aprons," "Sir Christopher," and "Veronica Playfair." Among her other works were "The Life of Dolly Madison," "Four Roads to Paradise," "Claims and Counter Claims," and "Flint."

FOUND KILLED BY TRAIN.

An unidentified man, 30 years old, was found apparently killed by a train last night on the right of way of the Burlington railroad at 22d street and Trumbull avenue.

A WASHINGTON BIRTHDAY PARTY
WGN 9:00 A. M.
PARTY MAKING with MICKEY
Clever new ideas for this gala event for the home hostess. Decorations, games, favors.
W-G-N, 9 A.M. Every Mon., Wed., Fri.
Stillicious
YEAST Vitamin B CHOCOLATE
SOLD BY LEADING DAIRIES

REV. DR. THOMAS DEAD; ST. PAUL'S RECTOR 20 YEARS

Victim of Pneumonia While in Arizona.

The Rev. George H. Thomas, for 20 years rector of St. Paul's Episcopal church, Kenwood, died of pneumonia early yesterday in St. Mary's hospital, Tucson, Ariz., where he had gone recently for a rest. Dr. Thomas was 63 years old.

Only a few hours before Dr. Thomas died, Bishop George Craig Stewart awarded him the Cross of Honor of the Episcopal church for his outstanding service in Episcopal work. The award was announced at a dinner Monday night in the Hotel Sherman. Dr. Thomas died before he was notified of the award.

Wife and Son at His Bedside.

Present at his bedside when he died were his wife, the former Margaret Foster, and a son, Arthur. A daughter, Mrs. John [Margaret] Alden, who lives in the east, also survives. Another son, Allen, was drowned last summer.

Born in Provincetown, R. I., Dr. Thomas was graduated in 1895 from Yale university and three years later from the Cambridge Theological seminary.

He was ordained a deacon in 1898 and at once became assistant rector at St. Mark's church, Minneapolis.

Declines Post of Bishop.

The following year he became rector of All Saints church in Minneapolis, where he served until 1906, when he became rector of Christ church, Fitchburg, Mass. He came to Chicago in 1915. In 1928 he was elected bishop of Wyoming but declined the post.

The body of the Rev. Dr. Thomas was being sent to Chicago last night, but it was announced here that in order to allow sufficient time for relatives from distant points and of church leaders who will participate in the services, the funeral will not be held for about ten days. The services will be held in the rector's own church.

SAMUEL ROGERS' WIDOW DEAD AT 80 IN LOMBARD

Mrs. Mary Howe Rogers, 80 years old, of Lombard, child educator and widow of Samuel S. Rogers, Chicago newspaper executive, died yesterday in the Chicago Memorial hospital. She had lived in and near Chicago for more than 60 years.

Born in Brookline, Mass., she moved to Clifton, Ill., as a girl and came to Chicago in 1872. She was graduated from Englewood High school, and with her sister, Annie, opened a kindergarten on North La Salle street in 1878.

In 1882 she was married to Mr. Rogers, who became a close associate of the late Victor Lawson of the Chicago Daily News. The couple lived in Oak Park until Mr. Rogers' death in 1908. Afterward Mrs. Rogers helped to build the Crystal Lake public library. She moved to Lombard two years ago. She published a course of primary lessons and was closely identified with the education of children most of her life.

Surviving are two sons, Samuel of Lombard and Charles of Toledo, and two daughters, Mrs. Webb C. Stevens of Rockford and Mrs. Fred H. Larrabee of Evanston. Private funeral services will be held in the home tomorrow afternoon and burial will be in Forest Home cemetery.

RITES TOMORROW FOR W. A. JONESI, EX-LAWYER HERE

Funeral services for William A. Jonesi, 72 years old, former Chicago lawyer who died at his home in Los Angeles last Friday after a brief illness, will be held at 1 p. m. tomorrow in the chapel at 3654 Roosevelt road. Burial will be in Waldheim cemetery.

Mr. Jonesi had practiced law in Chicago for more than 30 years before he moved to California in 1919. While here he was active in Democratic politics. He was also prominent in Jewish organizations. He was grand master of the Independent Western Star order for 17 years, grand master of the Independent Order of B'rith Abraham for several years, and attorney of the Order of B'rith Abraham, all of which he helped organize.

Surviving are four sons and two daughters.

"EASY ACES"
Tonight
6:30 P. M.
WMAQ
Every Monday, Tuesday and Wednesday at 6:30 P. M.

MAUSOLEUMS.

CREMATION BURIAL.
Marble compartments in beautiful building devoted entirely to burial of cremation ashes. Perpetual care. $25 to $45. Longbeach 3451. The Columbarium Co, Office 4753 Broadway.

CHARLES S. REED DEAD; PRESIDENT OF FIREBRICK CO.

Charles Shepard Reed, 66 years old, 12 Scott street, president of the Chicago Retort and Firebrick company, an Ottawa concern with offices at 208 South La Salle street, died of a heart ailment in his home yesterday after a brief illness.

Born in Montpelier, Vt., Mr. Reed came to Chicago as a young man and joined the company in 1889. He was married in 1905 to Miss Susanne Faulkner of Chicago. She and a son, Charles Jr., survive.

Mr. Reed was a member of the Union League club, the Chicago Athletic association, and the Flossmoor Country club. He was also a trustee of the Fourth Presbyterian church.

Empty Your Gall Bladder
And You'll Feel Like a Billion Dollars!
Sleepless nights, dog-tired days, headaches; pains in all parts of the body—indigestion—gas. Do you suffer from one or all?
And have you tried every medicine under the sun, only to find yourself back where you started?
No wonder, for you, like thousands of others have probably been treating yourself for everything but the right thing. Get at the unsuspected cause—your gall bladder. If sluggish, it won't pour into your small intestines the most important digestive juice necessary for neutralizing gastric acid, quickening digestion and disinfecting the intestinal tract. If this juice doesn't flow freely, then your food sours, putrifies, stomach becomes filled with gas and acidity.
From the world's greatest chemists comes a simple, pleasant means to make this digestive juice flow freely, and put you on the sunny side of life. Magnesia Oxoids, little white tablets that release pure oxygen. This amazing oxygen—purer than the air you breathe—plus magnesia, gently stimulates the gall bladder, neutralizes burning acidity and sweeps that poison-packed bowel clean.
Take two Oxoids after each meal—and before retiring—drink plenty of water—put your gall bladder to work—and you'll jump out of your skin for joy. Such new health! Such robust vigor! Get Magnesia Oxoids today from your druggist.—Advertisement.
For sale by Walgreen Drug Stores and all good druggists.

FUNERAL DIRECTORS.

OFFERING CHICAGO'S FINEST SERVICES
with IMPERIAL QUARTET, organ and organist included, with all chapel services, as low as $110.
LAIN & SON
63D AND HARVARD. WENT. 0025.
SKEELES-BIDDLE—65 YEARS IN CHICAGO. Complete funeral with Oriental quartet. $110. E. 63D-ST. AT EVANS-AV. FAI. 0120.
WESTERN UNDERTAKING CO. Loop Chapel—226 W. Randolph. Dea. 9368. No. Side. Wel 6432. So. Side. Wen. 0500.
DONNELLAN—"CHAPEL OF THE CHIMES." Jeffery-blvd. at 77th-st. South Shore 8822.
O'HANLEY INC.—FUNERAL DIRECTION perfection 7705 Cottage Grove. Rad. 7705

CEMETERIES.

OFFER 4 GR. MEMORIAL PK., EVANSTON, near chapel: cash. $165. Juniper 3727.
SAC. 2 GR. NR. OFC. ACACIA. $65: 4 GR. L. S. sec. Irv. Pk. Blvd. $100 Rand. 5694

DEATH NOTICES

In Memoriam.

BENSON—Phyllis Kathleen Benson. In loving memory of our dear wife and mother, who died one year ago today.
HUSBAND AND SON HARRY JR.

LOHRBER—Emily A. Lohrber. In fond memory of our dearly beloved mother, who passed away two years ago today, Feb. 6, 1933.
We cherish you in memory, dear,
And miss you more each passing year.
LOVING CHILDREN.

PODOLSKY—Louis Podolsky. In loving memory of our dear husband and father, who passed away six years ago today.
WIFE AND CHILDREN.

RIECKERMAN—Caroline Rieckerman, 1932.
Peaceful be thy rest, dear mother.
It is sweet to breathe thy name.
In life I loved you dearly,
In death I do the same.
LOVING DAUGHTER, BERTHA HEWITT.

Fraternal Notices.

FORTITUDE LODGE, NO. 1003, A. F. & A. M. Members please assemble to conduct Masonic funeral services for departed Bro. Harry Mandel, at 704 S. Crawford-av., 2 p. m. Wednesday, Feb. 6.
S. R. PORWANCHER, W. M.
IRA NACHUNSON, Secy.

OAK PARK LODGE, ELKS.—Bro. John J. Keelin of 404 S. Lombard, Oak Park, passed away Feb. 4. Funeral 9:30 a. m., Thursday, St. Catherine, Austin and Washington. Members please attend.
C. B. HETZEL, Exalted Ruler.
J. F. M. O'NEILL, Secretary.

BEIERSDORF—Rose Beiersdorf, wife of the late Robert Beiersdorf, fond mother of Mrs. Annie Klein, Jacob W., and the late Joseph R., grandmother of Dr. Sidney Klein. Funeral Wednesday, Feb. 6, 10 a. m., from chapel, 936 E. 47th-st., to Graceland cemetery.

BOUSKA—Wilhelmina Bouska, Feb. 5, 1935; beloved wife of Anthony A. Bouska, fond mother of James, Frank, and Cecelia. Funeral Thursday, Feb. 7, 1935, at 9 a. m., from late residence, 1432 S. Keeler-av., to Our Lady of Lourdes church [Bohemian]. Interment St. Adalbert cemetery. Lawndale 1150. Please omit flowers.

BROWN—Kathryn V. Kennedy Brown, Feb. 4, 1935, beloved daughter of the late John and Kathryn and step-daughter of Mrs. Frances Kennedy, fond sister of John, Mrs. Ella Haley, Charles E., Frank T. and Mae. Funeral Thursday, Feb. 7 at 9 a. m., from residence, 3553 S. Rockwell-st., to St. Agnes church, where solemn requiem high mass will be celebrated. Interment Mount Olivet. For information call Lafayette 0980 or 2538.

BRUNICK—Margaret Brunick, wife of the late William, mother of William, Daniel, Mary Meagher of Ottawa, Ill.; Margaret Duffy, La Salle, Ill., and Thomas of Chicago. Funeral Friday, 9 a. m., from residence, 1130 Pine-st., Ottawa, Ill.

BURROWS—Alfred F. Burrows, Feb. 5, 1935, 2947 Eastwood-av., beloved husband of Lillian L., fond father of Lucille Boal, brother of Martha Grosshauser. Services at chapel, 2701 N. Clark-st., Thursday at 3 p. m. Interment private.

BURLEY—Mayr Burley, daughter of the late Clarence A. Burley and Mrs. Burley, at Winnetka, Feb. 5. Services at family residence, 651 Prospect-av., Winnetka, Feb. 6, at 3 p. m. Please omit flowers.

BURNS—William D. Burns, beloved husband of Margaret [Bute] Burns, nee Broderick, fond father of Mrs. John E. Ross, Mrs. Harry L. Parker, Raymond E., Mrs. William E., Guy, Harold J., and Vincent P. Burns. Funeral Thursday, 9:30 a. m. from chapel, 238 S. Cicero-av., to Ascension church. Interment All Saints'.

CAHILL—George A. Cahill of 4656 Ellis-av., father of George A. Jr., son of Michael and Mary Brogan Cahill, brother of D. W. and Walter E. Funeral Thursday, Feb. 7, at 9 a. m., from funeral home, 1222 E. 47th-st., to St. Ambrose church. Interment St. Adalbert cemetery.

COAKER—Mary L. O'Connor Coaker, wife of the late Frank B., loving mother of John F. and Mrs. Alice Ahern. At late residence, 5018 Quincy-st. Funeral Thursday, 9:30 a. m., to Resurrection church. Interment Calvary.

COOK—Helen Cook, beloved wife of Ernie J., fond mother of Joseph, daughter of William and the late Bertha Krawitz, sister of Charles, Mrs. Walter Sergstock and Frank Krawitz. Funeral Thursday, 1:30 p. m., from residence, 6212 S. Troy-st., to Hope Evangelical Lutheran church. Interment Oakridge cemetery.

DAHL—Johanna Dahl of 4343 Lowell-av., wife of John W., mother of Anna M., John E. and William G. Funeral Thursday, Feb. 7, at 2:30 p. m. at funeral home, 4447-51 Irving Park-blvd. Interment Acacia Park.

DEL VECCHIO—Giovanne Del Vecchio, husband of the late Katherine Del Vecchio, father of Clarence J., Sidney A., Frank A., Louis and Earl, brother of Peter Del Vecchio. Funeral services at funeral home, 6959 N. Clark-st., Thursday, 1:30 p. m. Interment Mount Greenwood.

DEVINE—Justina Devine, beloved wife of William P. Devine, fond mother of the late Robert J., dear sister of Mabel Fuegner. Funeral from residence, 925 Edgecomb-pl., Friday, Feb. 8, at 9:30 a. m., to St. Mary of the Lake church, Sheridan-rd. and Buena-av., where mass will be celebrated at 10 a. m. Interment Calvary.

ENGBRECHT—Carl Engbrecht, beloved husband of the late Dorothy, fond father of Mary, Herman, Fred, John, Edith and William. Funeral Thursday, Feb. 7, private, at home. Services 2 o'clock at St. Paul Evangelical Lutheran church, 11th-av. and Lake-st., Melrose Park. Interment Arlington.

DEATH NOTICES

EWART—Agnes Tibbetts Ewart, Feb. 4, 1935, age 79 years. Born at Peabody, Mass. At her home, 5700 Kimbark-av. Wife of the late Judge Thomas Ewart of Marietta, O., mother of Agnes, Bertha Ewart, general manager of Y. W. C. A. homes, Philadelphia, Pa. Mrs. Ewart was long a member of Hyde Park Baptist church. Funeral services and interment Wednesday at Marietta, O.

FITZGERALD—John T. Fitzgerald of 6649 Greenview-av., fond son of the late Lawrence and Mary S. Fitzgerald, brother of Margaret, Mrs. Mary L. Davison of Burlingame, Cal., and the late Patrick H., Lawrence M., and Frank Fitzgerald. Funeral from chapel, 1158 N. Clark-st., Thursday, Feb. 7, at 9:15 a. m., to St. Ignatius church. Interment Calvary.

FORBES—Fannie M. Forbes, Feb. 5, of 5548 W. Adams-st., wife of Thomas A., mother of Ida M. Best, Fred G. and Genevieve Forbes. Resting at funeral home, 5708 Madison-st., where services will be held Thursday, Feb. 7, at 4 p. m. Interment at Ottawa, Ill., Friday at 12 noon.

HALLISSY—Jeremiah F. Hallissy, beloved husband of the late Laura V., fond father of Mrs. George J. Harman. Funeral from late residence, 443 Washington-blvd., Oak Park, Thursday, Feb. 7, at 10 a. m., to Forest Home cemetery.

HANSON—Hans C. Hanson, beloved husband of Carrie, father of Clara, Alice, and Edward. Services in funeral home, 1732 Wilson-av., Thursday, 2 p. m. Interment Memorial Park.

HART—Mary E. Hart, Feb. 4, 1935, 508 Lee-st., Evanston, Ill., in her 80th year; beloved aunt of John M., William T., and Henry D. Hart. Services Wednesday, 1:30 p. m. at St. Luke's chapel, Evanston. Interment private.

INDOVINO—Salvatore Indovino, devoted husband of Rose [nee Urso], fond father of Salvatore Jr., and Nick, loving stepfather of Joseph and Ray Abinanti, Mrs. Mary Ferreri, Josephine Naso, and the late Mrs. Lena Vergilo. Funeral Thursday, 9 a. m., from late residence, 726 De Koven-st., to Guardian Angel church. Interment Mount Carmel.

JONESI—William A. Jonesi, late of Los Angeles, beloved husband of the late Celia, fond father of Leo, Herman, Charles, Joseph, Sara Harris, Carrie Levine, and the late Gussie Davis. Funeral Thursday, 1 p. m. at chapel, 3654 W. Roosevelt-rd. Interment I. W. S. O. cemetery, Waldheim.

KEELIN—John J. Keelin beloved husband of Catherine [nee Riordan] brother of Mrs. Frank J. Lodeski Mrs. Margaret Byrne and Wilbur Keelin. Funeral Thursday, at 9:30 a. m., from late residence, 404 S. Lombard-av., Oak Park, to St. Catherine of Sienna church. Interment Calvary.

KENNEDY—See Kathryn V. Brown notice.

KESSNER—Otto F. Kessner, Feb. 5, late of 2619 Fullerton-av., beloved husband of Maria Kessner, nee Kafert, dear father of Mrs. Elly Bensch, brother of Mrs. Martha Bruder of Weisenfeld, Germany, and Klara Linder. Funeral Thursday, Feb. 7, 2 p. m., at chapel, 3946-48 Milwaukee-av., to Montrose crematorium. Phone Kildare 4000.

KIDD—Charles H. Kidd of 33 S. Kedzie-av., brother of Harold Diem, cousin of Cora Morrison. Resting at funeral home, 5708 Madison-st., where services will be held Thursday, Feb. 7, at 2 p. m. Interment, Forest Home.

LARSON—Louise H. Larson, fond aunt of Nels E. Dahlstrom, Mrs. Eva Romanus and Harold E. Larson, sister-in-law of Mrs. Mathilda Larson. Services Wednesday, Feb. 6, at 2:30 p. m. at chapel, 3154 N. Clark-st. Cremation Graceland.

LINMAN—Henry E. Linman, Feb. 5, in his 80th year, late residence, 8921 Exchange-av., husband of Mrs. Ellen C. Linman, father of Mrs. Dan Carlos, Mrs. Edith Van Deusen, Anna, Amanda, and Carl. Remains at mortuary, 10240 Ewing-av. until Saturday noon, to lie in state at Bethany Lutheran church, 9118 Houston-av., from noon until 2 p. m. Interment Fairmount. Omit flowers. South Chicago 0632.

MANDEL—Harry Mandel, age 42 years, of La Crosse, Wis., beloved husband of Dorothy, fond son of Jacob and Celia Mandelovitz, brother of Max, Abe, Eli, and Sam. Funeral today at 2 p. m., at chapel, 704 S. Crawford-av. Interment O. B. A. cemetery, Forest Park. Former member of Fortitude lodge, No. 1003, A. F. & A. M.

McDONALD—Willempa Jane McDonald, Feb. 4; 6825 Euclid-av., widow of Charles Bentley McDonald, mother of Mrs. Evelyn Arnold, Mrs. R. W. Richards, Charles D., and Elmo N. McDonald, grandmother of Marion and Charles H. McDonald. Funeral Wednesday, Feb. 6, 2 p. m., at residence. Interment Mount Hope.

MOOS—Celia Moos [nee Schwarz], beloved wife of Julius, fond mother of Truman and the late Edwin. Remains at chapel, 4717 Broadway. Funeral notice later.

NITCHIE—Catherine Eliza Nitchie, Feb. 4, 1935, at Northfield, Vt., age 87 years, widow of Joseph Howard Nitchie, daughter of the late Thomas Butler and Catherine Raymond Carter, mother of Charles Carter Nitchie, the Rev. Francis Raymond Nitchie, and Sister Hildegarde, C. S. M. Funeral services 2:30 p. m., Wednesday, Feb. 6, 1935, at Graceland cemetery chapel, Chicago. Please omit flowers.

PATTI—Angelina Patti, nee Sclafin, beloved mother of Liborio and Stephan Patti, Frances Messina and Marie Millonzi, at residence, 1148 W. Grand-av. Services Thursday at 9 a. m. at Sancta Maria Addolorata church. Burial Mount Carmel.

PETERSEN—Henry A. Petersen, Kansas City; beloved husband of Carrie, fond father of Irene, Herbert and Bernice, passed away Feb. 3 at his home.

PAWLAK—Stanley Paul Pawlak, Feb. 4, 1935; beloved husband of Maryanna, fond father of Joseph, May, Walter, Sophie, Theodore, and Edward. Funeral Friday, Feb. 8, at 9:30 a. m., from residence, 2839 Grace-st., to Immaculate Heart of St. Mary church. Interment St. Adalbert cemetery.

RECH—Myrtle Rech, 318 W. 72d-st., Feb. 4, 1935, beloved wife of Elmer Rech, mother of Kenneth, Wayne and Warren, sister of Mrs. Elvira Coleman, Mrs. Vendla Coryell, Mrs. Olive Willoughby, Ralph Broberg and the late Elinda Linkenheld. Services at chapel, 63d and Harvard, Thursday, Feb. 7, at 2 p. m. Interment Cedar Park.

REED—Charles Shepard Reed, husband of Susanne Faulkner Reed, father of Charles S. Reed Jr., brother of Mrs. John H. Harwood of Brookline, Mass. Funeral services at Fourth Presbyterian church, Thursday, Feb. 7, at 2 p. m. Interment private.

REHN—Emil Rehn, at home, 9850 Avenue J, fond father of Mrs. Jennie Lotz, Mrs. Ella Nelson, Mrs. Ebba Ekendahl, and Oscar Rehn. Funeral Thursday, Feb. 7, at 3 p. m., from Windsor Park Lutheran church, 76th-st and Saginaw-av. Body will lie in state at home until Thursday noon. Interment Oak Woods.

SALISCH—Max Salisch of 663 Buckingham-pl., beloved husband of Dora, fond father of Sophie Silverberg and Murray M. Funeral Thursday at 11 a. m. at memorial chapel, 5206 Broadway. Interment Rosehill.

SCHWARTZ—Della G. Schwartz of 1230 S. Komensky-av., beloved wife of John G., fond mother of Charles McClung and Phillip Schwartz. Funeral Thursday, Feb. 7, at 2 p. m., from chapel, 5701 W. Division-st., to Waldheim cemetery.

SITTIG—Anna Sittig, Feb. 5, beloved wife of the late Eugene A. Sittig, beloved mother of Mrs. Jennie S. Danks, sister of Hattie Spore, Emma Wenborne, and Moritz Weidner. Services at Rosehill cemetery chapel, Wednesday, Feb. 6, at 2:30 p. m. Interment Rosehill cemetery.

STOKES—Frank B. Stokes, Feb. 4, 1935, of 5506 Jackson-blvd.; husband of E. Susan Stokes. Resting at funeral home, 318-320 N. Central-av., Austin. Funeral Wednesday, 2:30 p. m. Interment Arlington.

STRATTON—Norwood Stratton of 7410 Drexel-av., beloved husband of Ellen S., loving father of Gretchen Stratton Davis and Stewart, brother of Mrs. Genevieve Waggoner, Mrs. R. C. Libberton, and A. B. Stratton. Funeral at Ingleside Avenue M. E. church, 76th-st. and Ingleside-av., Thursday, Feb. 7, at 1:30 p. m., under auspices of Grand Crossing lodge, No. 776, A. F. & A. M. Remains at chapel, 851 E. 75th-st., until Thursday noon. Interment Wheaton, Ill.

STRAUSS—Ben Straus, suddenly, beloved husband of Hedwig [nee Strauss], brother of Adolph, Louis, Isaac, Emil and the late Sigmund, Lena, Ida, Minnie, and Sophie. Funeral Thursday, 1:30 p. m., at 936 E. 47th-st., to Mount Israel.

STUBITS—Nicholas Stubits, beloved husband of Mary [Herzog], fond father of William, Helen, Margaret, and Emil. Funeral Thursday, Feb. 7, at 9:30 a. m., from late residence, 2132 Emerson-av., to St. Aloysius church, Le Moyne and Claremont. Interment St. Joseph's.

TANK—Matilda P. Tank, beloved wife of Henry E. Tank, Feb. 4. Funeral at 2:30 p. m. Wednesday, Feb. 6, Toon chapel, Downers Grove, Ill.

TRACY—Rose Elizabeth Zoeller Tracy, beloved wife of William J., dear mother of Bernice Gossett, Marguerite Griffin, Laurette and William Jr. At chapel, 2483 Milwaukee-av., until noon Thursday. Services at 2 p. m. at Avondale M. E. church, Spaulding-av. and George-st. Interment Oakridge cemetery. Member of Prospect Star chapter, No. 773, O. E. S.; Bethlehem shrine, No. 1, W. S. J.

ZOUNIS—Louis Zounis, beloved husband of Esther, fond father of Bessie Palmer, Ethelle Friedman, Shirley Block, and James, passed away Feb. 4. Funeral services Wednesday, Feb. 6, at 1 p. m., from chapel, 936 E. 47th-st. Interment Waldheim. Omit flowers.

NEW BANK BILL OPENS MONEY FLOODGATES

Could Lift Reserve Notes 10 Billions.

[Chicago Tribune Press Service.]

Washington, D. C., Feb. 5.—Disclosure that the administration's new banking bill would permit the issuance of more than 10 billion dollars of federal reserve notes, today brought united support for the measure from inflationists in and out of congress.

CARTER GLASS.

The section of the bill allowing the 10 billion dollar currency expansion was revealed to be the one repealing all collateral requirements for federal reserve notes, except the requirement that they shall have a 40 per cent gold backing.

A total of 13 billion 377 million dollars of federal reserve notes could be issued by the reserve banks on the basis of the gold they now hold, their condition statements reveal. Only 3 billion 68 million dollars of reserve bank currency is now outstanding, leaving room for a 10 billion 303 million dollar expansion in the form of federal reserve notes before the reserve banks would have to resort to issuance of federal reserve bank notes—"asset" money.

Check on Expansion.

Thus far the requirement that in addition to 40 per cent gold, the reserve notes have a 60 per cent backing of commercial paper or government bonds has acted as a check on currency expansion. The supply of eligible commercial paper has been especially small. The administration now proposes to drop this requirement.

The radical nature of the bill, however, today further jeopardized the chances of Marriner S. Eccles, governor-designate of the federal reserve board, for confirmation by the senate. Senator Carter Glass [Dem., Va.], chairman of the senate committee which must pass on Eccles, was offended both by the handling and the content of the measure. Eccles instigated the bill's most drastic sections.

Inflationists rallied to the support of the bank bill and Eccles, however, as soon as the attitude of Senator Glass, who is a foe of inflation, became known. Former Senator Robert Owen, head of the inflationary Sound Money league, termed Senator Glass' stand "deplorable."

At least five features of the federal reserve section of the banking bill have won the support of the inflationists' block because they would remove existing restrictions on credit and currency inflation.

Supported by Inflationists.

These five proposals in the bill are as follows:

1. Collateral requirements for federal reserve notes, except that they shall have a 40 per cent backing of gold certificates, are repealed, allowing for the issuance of a total of 13 billion 377 million dollars of reserve bank currency, compared with the 3 billion 68 million dollars now outstanding.

2. Amendment of the reserve act, so that any "sound asset" of a commercial bank can be used by the bank to secure a loan from the reserve banks, thus opening up the way for credit expansion on the basis of bank paper not previously eligible for discount.

3. Repeal of all reserve requirements now stated in the federal reserve act, giving to the federal reserve board the important function of saying when reserves shall be raised or lowered, thus tightening or easing credit.

4. Control of the important open market credit regulations by a government dominated group of reserve board members and reserve bank governors.

5. Increasing of the power of banks to lend on real estate mortgages of 20 years' maturity.

Senator Glass was piqued today because, despite a previous promise to do so, Eccles did not inform the senator of the nature of the bank bill until after it had been made public. Glass, sponsor of the original federal reserve act, today held Eccles guilty of breaking his promise. Eccles issued a press statement saying the bill had been made public before he had expected and before he had had an opportunity to show it to Glass.

Proposes State Issue.

Bismarck, N. D., Feb. 5.—(AP)—Issuance of currency by the Bank of North Dakota was proposed in a resolution presented today to the state senate by Senator John Miklethun.

The resolution calls on congress to empower the state owned bank to issue currency backed by bonds of the state of North Dakota. Miklethun said the purpose of his proposal is to eliminate the necessity of borrowing by the bank for short terms.

COHEN RESIGNS PARAMOUNT POST; RIFT RUMORED

New York, Feb. 5.—[Special.]—Emanuel Cohen, associated in production activities of the Paramount-Publix corporation for the last eight years and more recently as vice president and member of the executive committee, has ended his relations with the company, it was learned today.

Cohen declined to comment on reports of friction between himself and Adolf Zukor, president, and other executives. Instead he cited an advertisement he inserted in film trade papers today expressing his appreciation of treatment he had received from his associates.

Banks' Bonds Force Assent to U. S. Rule

BY HOWARD WOOD.

La Salle street yesterday found little surprise in the announcement of the administration's bill to tighten its grip on the federal reserve banks. This move had been expected for weeks in banking circles.

The bill itself is a logical step in the program to make the federal reserve banks with their power to print money mere adjuncts to the treasury department. It is part of the credit inflation campaign and ties in with the increase in the government's debt and its borrowing from the banks.

Most important provisions of the bill are those which would give the government the power to approve or veto the election of the head of each of the twelve federal reserve banks and hand to the treasury the authority to decide how many government bonds the reserve banks should hold and when they should buy or sell such bonds.

* *

Strangely enough, bankers themselves are secretly in favor of this move. Most of them are ready and willing to assent to this rape of the federal reserve system because their own institutions have become so loaded with government bonds that they favor the forcing of the federal reserve banks to stand ready to bail out the commercial banks when, as and if such a step becomes necessary.

Each bank belonging to the federal reserve system owns stock in the Reserve bank in its district and, therefore, has something to lose if anything should happen to impair the solvency of the reserve banks. But the member banks have a far greater stake in the credit of the federal government because of their vastly swollen holdings of government bonds. A severe decline in the market quotations on government bonds, therefore, would hurt them more than anything that might happen to their stock investments in the reserve banks.

* *

Banks throughout the nation are now in the same boat as the government itself as far as government credit is concerned. The government has sold billions of new bonds during the last two years and must sell many more billions to cover the cost of its vast make-work schemes. It, therefore, cannot afford to have a break in the market for government bonds. The banks, on the other hand, have gone so far in buying government bonds that they, too, cannot afford a break in that market, because such a break might impair their capital.

The only out for both the government and the banks is to find somebody else to stand ready to buy great quantities of bonds when and if a break is threatened. The administration proposes to try to sell "baby" bonds to investors of modest means. But that isn't a sufficient backstop. The reserve banks are, therefore, being wheeled into line so that they may be forced by the treasury to buy at any time and in any amounts necessary to forestall a sagging market.

* *

The capacity of the reserve banks to buy government bonds is practically unlimited because of their power to issue money. First, they can pay for the bonds with federal reserve notes, which are backed 40 per cent by gold certificates and 60 per cent by trade paper or government bonds. When and if the gold certificates are exhausted they can pay for more bonds with federal reserve bank notes, the "asset" money which was created by the emergency banking act of 1933. "Asset" money requires no metallic or gold certificate backing and need only be secured by government bonds.

In this way the reserve banks could, when and if the occasion arises, pay for the bonds that they buy with paper money which, in turn, would be secured only by the bonds which they would buy with that money. That would be simply "greenbackism" behind false whiskers.

Nine-tenths of the federal reserve banks' outstanding credit is already absorbed by loans to the federal government.

As government spending expands and government borrowing increases the reserve banks, under the proposed legislation, would be the ultimate source of supply for government funds.

UNITED VERDE STOCK REPORTED SOLD TO PHELPS

New York, Feb. 5.—[Special.]—Wall street heard today that a block of stock of the United Verde Copper company has been acquired by the Phelps Dodge corporation from the heirs of the late Senator William A. Clark. It is understood the amount of stock acquired is substantial but does not assure control of the company by Phelps Dodge. It is expected official confirmation of the transaction will be announced after a meeting of Phelps Dodge directors tomorrow.

United Verde Copper is one of the most important copper mining companies in the United States. The mines, which are located in the Verde district of Arizona, have been virtually shut down for several years because the company had accumulated large unsold stocks of copper above ground which it had been unable to sell profitably because of oversupply.

Both sons of the late Senator Clark died in recent years with the result that there are no Clarks left to manage the company. Since their deaths rumors have been afloat of deals to dispose of the Clark interest in the property.

Carroll Teller to Speak Before Credit Men Tonight

Carroll A. Teller, of Teller, Levit, Silvertrust & Levi, attorneys, will discuss "Advantages of Friendly Adjustments for the Benefit of Creditors" at the February forum of the Chicago Association of Credit Men at the Hotel La Salle tonight.

St. Louis-San Francisco Orders 15,000 Tons Rails

St. Louis-San Francisco railroad has ordered 15,000 tons of 112 pound steel rails from the Tennessee Coal and Iron company, deliveries to begin in March.

Median Value of Non-Farm Homes in the United States

Note: The Median Is the Middle Point—the Median Value of a Home Is the Middle Value — as Many People Have Homes More Than the Median Value as Have Homes Less Than the Median Value

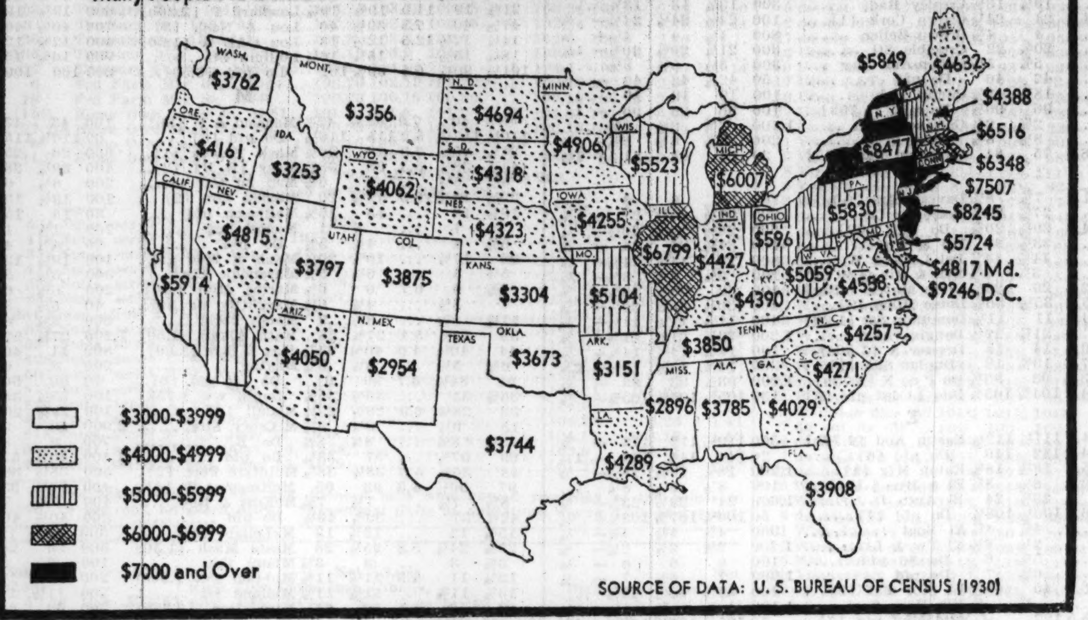

SOURCE OF DATA: U. S. BUREAU OF CENSUS (1930)

A. W. Armour Biggest Holder of Firm's Stock

Washington, D. C., Feb. 5.—[Special.]—A. Watson Armour holds more common stock of Armour & Co. than does Frederic H. Prince, Boston capitalist, who has assumed a commanding position in the big Chicago meat packing firm, the securities and exchange commission revealed today.

SEC records disclose that Armour, who is a director of the company, on Jan. 31 held 57,982 shares of new common stock and 400 shares of $6 prior preferred. He purchased the preferred Jan. 29. Prince was reported to hold 47,700 shares of common Dec. 31, 1934, and 17,050 shares of $6 preferred.

Nathan Goldblatt, secretary of Goldblatt Brothers, Inc., on Dec. 31 held 29,270 shares of that company's common stock. His brother, Morris Goldblatt, president of the department store chain, previously was reported as holding 29,271 shares.

Beneficiaries of Trust.

The two Goldblatt officials reported they are beneficiaries of a trust which holds an aggregate of 353,065 shares of Goldblatt Brothers common.

Cord corporation owned 38,118 shares of common stock of the Auburn Automobile company on Jan. 31, the records disclose, after buying 1,000 shares Jan. 8 and selling 500 shares Jan. 9.

The Equity corporation during December, 1934, bought 275,194 shares of common and 41,662 of $3 preferred of Reliance International corporation, the records show. Equity bought the Reliance common stock in one block Dec. 7 and on the same date bought 38,288 preferred. On Dec. 8 a total of 3,274 shares of preferred was purchased and on Dec. 28 a block of 100 preferred was bought.

Trading in shares of Glidden company by Adrian D. Joyce, president, was included among additional statements of changes in ownership of securities made available today. Joyce sold 400 shares Nov. 14, 3,200 Nov. 16, bought 300 Nov. 20, sold 1,000 Nov. 23, 500 Nov. 27, 1,100 Dec. 3, bought 100 Dec. 7, and sold 1,000 Dec. 19. He held 35,952 common and 69 preferred.

Other Changes Shown.

James H. Lockhart gave away 40,200 Alpha Portland Cement shares Nov. 28 and held 40,270 common and 70 preferred. Floyd B. Odlum sold 1,900 American and Foreign Power 6 per cent preferred and bought 1,000 shares of 7 per cent. Alvan Macauley, president of Packard Motor Car company, gave away 15,000 shares and held 354,345. J. C. Penney gave 8,000 shares of J. C. Penney & Co., Inc., and held 24,430. He had an interest of 29,980 shares in stock owned by a holding company which sold 326.

Oscar Nelson, president of United Carbon, sold 900 and held 18,303. Henry W. Breyer Jr., director of National Dairy Products, held 5,060 common and 4,132 class B preferred; an indirect interest in 447 common and 247 class B preferred, and a life interest in 21,000 common and 866 preferred.

Sells Container Stock.

Walter P. Paepcke in a revised statement reported the sale of 10,883 Container Corporation of America class A common, 37,579 class B and $71,500 5s of 1943. Cem Securities Corporation of Delaware reported the sale of 2,400 Crown Cork and Seal and holdings of 146,380. William Sparks sold 7,000 Sparks-Withington and held 119,238.

The Whiting company, which is one-half owned by Dwight Whiting, held 33,949 Union Oil of California. Whiting owned 2,900. James D. Mooney held 34 General Motors, 9,018 General Motors Securities class A, 4,000 General Motors class B and 1,000 common of the latter. John J. Schumann had 4,131 common, 400 General Motors Management common, 641 class A, 1,760 class B, and 3,607 General Motors Securities class A.

EDISON PLANS TO HAUL COAL ON BARGE LINES

Transportation of between 350,000 and 700,000 tons of coal yearly from Havana, Ill., to Chicago over the Illinois waterway is being considered by the Commonwealth Edison company, it was learned yesterday. Several barge line operators are submitting bids for the business.

The coal would be brought from the central Illinois fields to Havana by the Chicago and Illinois Midland railroad, an Edison subsidiary. It could be hauled by barge from there to the company's Crawford and Fisk avenue stations.

The company asked for the bids several weeks ago after it had brought in coal by barge on an experimental basis. The trial hauling by private operators was found economical, the company reports.

SEC CONSIDERS ASKING PRESIDENT TO CLOSE MARTS IN GOLD CASE

Washington, D. C., Feb. 5.—[Special.]—The securities and exchange commission has decided that if the decision by the Supreme court on the gold laws should create conditions calling for suspension of trading on the exchanges, it would remove all doubt of its authority by asking President Roosevelt for an order directing that this be done.

Such action, of course, would not need to be taken if the exchanges closed on their own initiative. However, in discounting in advance all possibilities the SEC has decided not to leave any loophole in its plans.

The securities act specifically authorizes the President to close all exchanges when necessary to serve "the public interest" for a period of 90 days or less. It authorizes the SEC to suspend trading in any security for the same reason for a period of ten days or less.

Long consideration of the question whether the commission, by virtue of its authority to suspend trading in individual issues, also held the power to stop all trading operations, resulted in the decision to take no chances on possible legal technicalities and to act, if this is found necessary, solely within the clause reciting the President's powers.

SOCONY-VACUUM MAINTAINS RATE; BASIS CHANGED

New York, Feb. 5.—[Special.]—Directors of Socony-Vacuum corporation today declared a dividend of 15 cents a share on capital stock, payable March 15. At the same time the management announced future payments will be made on a semi-annual basis instead of quarterly. The current dividend is the same as in the previous quarters.

The Great Atlantic and Pacific Tea company declared its usual extra quarterly dividend of 25 cents on common stock in addition to the regular distribution of $1.50.

Columbian Carbon company voted $1 each on voting trust sertificates. Previously the company had been paying 85 cents quarterly.

Monarch Knitting company, Ltd., declared an accumulation dividend of $1.75 on its 7 per cent preferred.

Republic Insurance company of Texas approved a quarterly dividend of 25 cents on the $1$0 par value common. The last dividend was 20 cents, paid Nov. 10, 1934.

Sutherland Paper company voted an extra dividend of 5 cents a shares in addition to the regular bimonthly payment of 10 cents a share.

DOLLAR DECLINES AGAINST GOLD BLOC CURRENCIES

New York, Feb. 5.—[Special.]—Dollars moved lower today in orderly and quiet dealings. The French franc and the other gold bloc units—belgas, guilders, Swiss francs—added modest gains to those made yesterday, but were still far below their gold import points.

Francs were quoted in New York at 6.56¼ cents, up ¼ point. Belgas rose 2 points to 23.22 cents; Swiss francs, 1 point to 32.20 cents, and Holland guiders 6 points to 67.30 cents. The pound sterling and the Scandinavian units affiliated with it were fractionally higher, sterling selling at 4.88¼, up ¾ cent. German marks at 39.98 cents were unchanged.

At the closing quotation of the franc the dollar was worth $1.0108, compared with $1.0112 yesterday. The gold value of the dollar against francs was 59.70 cents, compared with 59.72 yesterday and par of 59.06.

There were no gold transactions at the port of New York today up to the close of banking hours. The federal reserve bank reported the arrival at San Francisco of $54,000 gold from China.

$50.577 in Tax Warants Called by 12 Park Boards

Small park district tax anticipation warrants in the principal amount of $50,577, carrying accrued interest of $5,173, yesterday were called for payment on Feb. 10 by the consolidated park district. Among those whose warrants were in part called are Albany, Forest Glen, Hollywood, Irving, Jefferson, North Shore, Norwood, Old Portage, Ridge Avenue, River, Sauganash and West Pullman parks.

John Y. Beaty to Address Financial Advertisers

John Y. Beaty, editor of the Rand-McNally Bankers Monthly, will speak at a meeting of the Chicago Financial Advertisers in the red lacquer room of the Hamilton club today at 12:15 p. m.

'Bullet Train' Gains 153% in Travelers

BY HAL FOUST.

The Zephyr, first lightweight, high speed, streamlined train in regular service in America, enjoyed a patronage in January that was 153 per cent greater than the passenger business handled in January, last year, by the two steam trains supplanted by the modern equipment. The Diesel powered, stainless steel carrier operates on a daily round trip from Lincoln, Neb., to Omaha, Neb., to Kansas City, Mo.

This report on patronage was made yesterday by A. Cotsworth Jr., passenger trafic manager for the Chicago, Burlington and Quincy railroad, owner of the Zephyr. At the same time, he announced a fourth car is under construction for the streamlined train to increase its capacity forty seats.

Asks Views of Passengers.

As the first regular streamlined train service, the Zephyr's performance is being watched by the railroad world to see whether this equipment can retrieve for the railroads the passenger business lost during the last fifteen years to private automobiles, buses and airplanes. For this reason, the conductors were instructed to ask each passenger the following:

"The management is interested to know whether you are riding this train because it is the Zephyr or whether you would be making your trip at this particular time if this were an ordinary steam train."

The responses in December and January were as follows: 63 per cent would have used an ordinary steam train at that time; 16 per cent would have used some other steam train except for the Zephyr; 16 per cent would have used automobile, bus or airplane, and 5 per cent would not have made the trip.

Fewer Curiosity Riders.

The Zephyr went into regular service on Nov. 11, so that by Dec. 1 there were few curiosity riders, as noted by responses to the inquiry. The Burlington management believes the December and January statistics fairly accurately represent the business potentialities from the low cost, high speed operation, attracting 16 per cent of its passengers from other trains and 16 per cent from other forms of transportation, mainly public and private motor vehicles.

Mr. Cotsworth Jr., also announced the Burlington's two streamliners for service between Chicago and Minneapolis and St. Paul are nearing completion in the Philadelphia shops of the Edward G. Budd Manufacturing company.

FEDERAL CATTLE BUYINGENDS; COST IS 180 MILLIONS

Washington, D. C., Feb. 5.—(AP)—The federal government today closed its books on emergency purchases of cattle in drouth areas with 8,156,962 animals bought for a total of $108,335,322, or an average price of $13.50 per head.

This "culling" of cattle herds, AAA officials said, put the industry in one of the most favorable positions in its history.

Government purchases brought the farm inventory down from the 67,000,000 level of Jan. 1, 1934, to approximately 57,000,000 on Jan. 1, 1935, or about the same point as in 1900, 1912, and 1928, the low years of the normal production cycle. The 8,156,962 head bought formed about 29 per cent of the total inventory on the 755,158 farms from which purchases were made, most of which lie in the states west of the Mississippi river.

DOES THE
Wilson & Co.
REORGANIZATION
BENEFIT
PREFERRED ?
CLASS "A" ?
COMMON ?
STOCKHOLDERS
WE HAVE FOLLOWED THESE STOCKS FOR OVER A YEAR
ACCEPT OR REJECT PLAN?
WE HAVE THE ANSWER. UNBIASED ANALYSIS OF THE REORGANIZATION $2.00. WRITE IMMEDIATELY.
CT-55
NEW ENGLAND FINANCIAL SERVICE
244 WASHINGTON STREET, BOSTON, MASS.

SENATE ASKED TO INVESTIGATE AM. TELEPHONE

Committee Requests $750,000 for Probe.

Washington, D. C., Feb. 5.—(AP)—In action for the first time under the "liberal" leadership of Senator Wheeler [Dem., Mont.], the senate interstate commerce committee recommended to the senate today an investigation of the American Telephone and Telegraph company and an expansion of the regulatory powers of the federal trade commission.

The committee reported favorably to the senate a bill recommended by the trade commission to give it broad power to prohibit "unfair or deceptive acts and practices," aimed particularly at false advertising. The commission's powers, now limited to unfair competition in interstate commerce, would also be extended to practices "affecting" intrastate commerce.

Asks $750,000 Fund.

An appropriation of $750,000 was proposed by the committee to permit the communications commission to investigate the telephone company, and affiliated corporations, under authority of the same scope given the trade commission to make its six year inquiry into power companies.

The telephone inquiry bill would direct the communications commission to investigate:

Corporate and financial history, including whether the capital structure permits evasion of taxation, or concealment of profits.

Extent and character of intercompany service and contracts, including the cost of equipment and its effect upon the rate base of operating companies.

Reasons for "the failure generally to reduce telephone rates and charges during the years of declining prices" and the extent to which subscribers have borne the cost of research and inventions.

"Monopolistic Control."

Effect of "monopolistic control" on telephone rates and service, upon independent companies, and with respect to radio broadcasting and public speaker "hookups."

Effect of mergers and consolidations, including whether they involved "writeups."

Accounting methods, and valuation of properties for rate making purposes.

Methods of competition with other companies, including determination of whether there has been refusal to buy from or sell to competing companies, suppression of patents, expansion into other fields including teletype service, telephoto service, telegraph service, broadcasting, motion picture production and distribution, manufacture of electrical equipment.

Whether the companies "have sought through propaganda or the expenditure of money or the control of channels of publicity to influence or control public opinion, legislative or administrative action, or elections."

Would Probe Rail Financing.

Wheeler also plans to ask the committee for an investigation of railroad financing and to propose government ownership of the railroads.

Explaining the purpose of the trade commission bill approved by the committee, William T. Kelley, chief counsel of the commission, said: "What the commission had in mind was to prohibit false advertising, even though it was not in a legal sense unfair competition." He said that "a lot of abuses" had been found in the chain store industry that could not be reached because of restrictions in the law. The trade commission asked congress for expanded power in making its report on a study of chain stores.

NATIONAL TEA CO. REPORTS GAIN IN SALES OF 1 PCT.

National Tea company, yesterday reported consolidated store sales during the first fiscal period ended Jan. 26 of $4,387,876, compared with $4,344,288 in the corresponding period of last year, an increase of $43,588, or 1 per cent.

Kroger Grocery and Baking company reported sales for the four weeks ended Jan. 26, amounted to $17,202,964, against $15,401,157 in the corresponding period of 1934, an increase of 11.6 per cent. In the preceding period sales were 5 per cent above a year ago. The number of stores in operation dropped from 4,387 to 4,366.

January sales of the W. T. Grant company were 6.9 per cent above a year ago, totaling $5,165,765. The total for the fiscal year ended Jan. 31, was the largest in the history of the company at $85,069,719, against $78,206,119 in the preceding fiscal year.

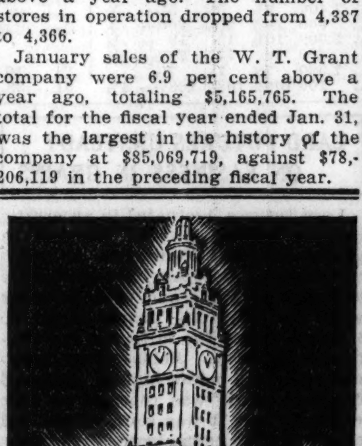
A FITTING HOME FOR SUCCESSFUL CONCERNS
WRIGLEY BUILDING
WINSTON & COMPANY - AGTS.
SUP. 8102

SEC Probes Celotex Plan to Reorganize

[Chicago Tribune Press Service.]

Washington, D. C., Feb. 5.—[Special.]—The federal securities and exchange commission today commenced its investigation of corporation reorganizations, calling the Celotex company of Chicago before it for the first quizzing.

In a statement outlining the purpose of the investigation, W. O. Douglas, SEC counsel, said he would seek to prove that in corporate reorganizations the reorganization committee has a "Fascist type of control over the investors," that "undisclosed persons dominate the whole reorganization," and that the reorganizers snatch all the profits from the security holders.

Officials of the Celotex company, the reorganization committee, and the bond, debenture, and stockholders' committee protested efforts by Douglas to use the Celotex reorganization as an example of such abuses.

Committee Heads Testify.

William B. Nichols, chairman of the reorganization committee and president of the William B. Nichols company, was the principal witness. Others who testified were B. G. Dahlberg, president of Celotex company; Wallace Groves, president of the Phoenix company, and Walter S. Mack, vice president of the Nichols company.

In his examination of Dahlberg, Groves and Mack, Douglas sought to show that a corporation known as the Central Securities corporation was set up by Dahlberg and the Phoenix and Nichols investment houses to control the reorganization.

The Central Securities corporation, the witnesses testified, was organized by the Red Crest company, which was owned by Mrs. B. G. Dahlberg, and the Phoenix company, which Groves dominated and in which Mack was vice president, as well as being vice president of the Nichols company.

Tells of Financing Plan.

Red Crest and Phoenix each put $500 into the Central corporation, Mack testified, giving it a capital of $1,000. Central then agreed to underwrite half a million dollars' worth of securities for the reorganized Celotex company. Phoenix company agreed to advance Central the half million if it ever were needed.

In return for its underwriting Central Securities, controled by Dahlberg and Groves, were to be given control of the Celotex management and practical control of the sale of any of the sound assets of the old Celotex company.

Douglas, in his examination of Nichols, brought out that the reorganization committee was the "final arbiter" of its own expenses, that it had unlimited power to modify the reorganization plan and to decide whether stockholders could withdraw from the reorganization plan after the modifications.

Charges Pledges Broken.

Douglas stressed particularly that although two important modifications had been agreed to, no stockholder had been allowed to withdraw. He sought to show that this refusal of withdrawals was contrary to pledges which the reorganization committee had given the SEC.

Nichols defended his committee against all these charges. Broad powers were necessary to overcome the "insuperable" hindrances to reorganizations under existing law and conditions, he said. Stockholders would be allowed to withdraw, as the committee had promised the SEC, if the modifications were finally and "formally" agreed to, he said.

His company received $2,500 a month from Celotex for the first four months of the reorganization and $500 a week thereafter to pay his expenses, he explained. His profit, if any, was to come from an agreement that he should receive 2,500 shares in the reorganized company, he said.

GRAIN LEADERS WARN CONGRESS ON NEW CONTROL

Boylan Says Prices Will Be Lowered.

Washington, D. C., Feb. 5.—[Special.]—The agricultural committee of the house of representatives today opened hearings on the commodities exchange bill, which is designed, its opponents declare, to put the nation's speculative commodity markets in a government "straitjacket." The principal witness at today's hearing was Robert P. Boylan, president of the Chicago Board of Trade, which is generally regarded as the chief target of the proposed measure.

ROBT. P. BOYLAN.

Boylan warned that further federal regulation of the commodity markets will ultimately lead to a lower price level for grain. The committee exhibited some impatience with the witnesses and indicated that it might limit the hearings on the bill to one day. Boylan pleaded that further time be granted so that the bill could be carefully gone into.

Warns of Blow to Farmer.

"If this bill passes in its present form and we return to a normal production basis the speculator who carried the farmers' grains all through its various stages will disappear from the market, thereby leaving a low price structure," Boylan told the committee.

"We should have full opportunity," he asserted, "to present our case in opposition. When we were here a year ago the grain exchange code had been in operation only a short time. Much has happened during the last year and the code has operated successfully."

The measure before the committee is virtually the same as that which was passed by the house in the last session of congress. The bill died when the senate failed to take action in the last minute legislative rush.

Bill Would Limit Trading.

The measure, known as the Jones bill, would empower a board composed of the secretaries of agriculture and commerce and the attorney general to limit future trading in all commodity markets.

The licensing provision of the bill, which would empower the secretary of agriculture to license all grain dealers, is the special target of the representatives of the exchanges.

Doubt as to the constitutionality of the licensing provision was expressed at today's hearing by Lewis G. Caldwell, a member of the law firm of Kirkland, Fleming, Green & Martin, counsel for the grain exchange.

"I think it is fair to say that the licensing provision in this bill is the most far-reaching that has ever been imposed by the federal government," Attorney Caldwell said.

Caldwell asserted that the licensing section, 8A, lacked any definition of the secretary's powers.

"I am not certain," he added, "that it is valid in view of the Supreme court's decision in the oil cases. I want to emphasize here that you contemplate giving the secretary power to put a man out of business for violation of regulations promulgated under board language."

At the end of the day the hearing was recessed until Thursday when Boylan will appear again.

Money for Many

$500.

Suppose you want $500.00
Here's what it costs . . . 36.91
The note is made for . . 536.91
You get $500. You pay back 536.91

The above illustrates a one-year loan secured by comakers. If secured by collateral the cost is less.

Come in . . . phone in . . . write in

FRAnklin 5700

Personal LOAN & SAVINGS Bank

Eighty One (81) West Monroe

A million dollar Bank—doing SMALL things BIG

GRAINS RECOVER AS CASH BUYERS ENTER MARKET

Wheat, Corn, and Oats Regain Early Losses.

BY THOMAS FURLONG.

The release of a fair volume of buying by consuming interests served to bolster prices in the grain market yesterday. After an early recession, which carried the quotations on many futures to the lowest level in several weeks, the market rallied and ended the day a trifle above Monday's prices. The prolonged suspense over the gold clause cases continued to discourage trading and the market was unusually quiet throughout the day.

The break in prices late Monday provided the incentive for consumer buyers to come into the market yester for cash grains. Flour mills bought an estimated 60,000 bushels of wheat and sales of 103,000 bushels of corn were reported by cash grain merchants. An estimated 121,000 bushels of rye were reported sold yesterday, the bulk of which was said to have been bought by distillers.

Cash Demand Causes Rally.

This demand in the cash market was apparently the factor which checked the decline in the futures market and caused the moderate recovery. All grain futures except rye closed the day above Monday's figures. It was a decline in rye which started the 2 cent break in the market the preceding day and yesterday rye futures were again weak, closing about a half cent lower. The net gains in wheat and corn contracts were ⅛ to ⅜ cent a bushel. Closing prices on May futures were:

	Yesterday.	Monday	Wk. ago.
Wheat	$ .94⅝	$ .94⅝	$ .95
Corn	.82⅜	.82⅛	.82¼
Oats	.48⅜	.48⅜	.49⅝
Rye	.62⅞	.63⅜	.66

At its low price yesterday May wheat was quoted within a quarter of a cent of the lowest price for the season. May corn sold at the lowest price since the middle of last November, although it is still more than 7 cents a bushel above its minimum value for the season.

Corn 11 Cents Below Peak.

The May corn future is approximately 11 cents under the high price reached a few weeks ago, although supplies of corn have been steadily diminishing and receipts from the country at principal markets are currently running far below last year. Market stocks are now 33,000,000 bushels below a year ago and a new harvest is many months away. If supplies in the Kansas City market continue to shrink at the same rate that they did last month the cribs in that market will be empty by early April, it is estimated.

The statistical position of corn, however, is getting small attention from market followers, nor are reports telling of the cumulative effect of moisture deficiency on the winter wheat crop in the southwest.

DIVIDENDS DECLARED

Stock.	Rate.	Period payable.	Stock of record.
Brown Shoe,	75c q	Mar. 1	Feb. 20
Cham O Paper,	71 q	Mar. 1	Feb. 9
Do pfd,	$1.75 q	Feb. 15	Feb. 9
Do sp pfd,	$1.75 q	Feb. 15	Feb. 9
Cham Fibre pfd,	$1.75 q	Apr. 1	Mar. 20
Cons Gas of Balt,	90c q	Apr. 1	Mar. 15
Do 5% pfd,	$1.25 q	Apr. 1	Mar. 15
Do 6% pfd,	$1.50 q	Apr. 1	Mar. 15
Do 5½% pfd,	$1.37½ q	Apr. 1	Mar. 15
Columb Carbon,	1 q	Mar. 1	Feb. 15
C E Hires,	50c q	Mar. 1	Feb. 15
East Util Assoc,	25c q	Feb. 15	Feb. 8
Monarch Knit 7% p,	*01.75	Apr. 1	
No Am Match,	$1	Mar. 1	Feb. 31
Oshkosh Over pfd,	50c q	Mar. 1	Feb. 20
Republic Ins [Tex],	25c q	Feb. 10	....
Socony-Vacuum,	15c	Mar. 15	Feb. 20
Sutherland Pap,	10c Bi-M	Feb. 28	Feb. 18
Do	5c ex	Feb. 28	Feb. 18
Unexcel Mfg,	10c	Feb. 15	Mar. 1
Union Tank Car,	30c q	Mar. 1	Feb. 15

*On accumulations.

CORPORATION EARNINGS

The following net incomes were reported yesterday:

YEAR ENDED DEC. 31.	1934.	1933.
Benson & Hedges	$ 720	$ *141
Chain Belt	209,987	*106,234
Falconbridge N M.	1,315,886	1,122,999
M H Fishman	165,049	189,428
Laclede Gas	265,728	622,812
McCall Corp.	1,185,075	1,170,988
New Eng T & T.	8,011,199	7,764,977
Parke Davis	8,719,368	6,902,683
Sierra Pac Elec	392,221	295,214
Tampa El	1,283,500	1,255,934
†RAILROADS. YEAR ENDED DEC. 31.		
Lehigh Valley	*1,891,141	*2,775,833
Southern Ry.	12,665,358	15,015,944
DECEMBER.		
Lehigh Valley	154,359	*252,571
Southern Ry	2,030,602	1,409,294
SALES. TWELVE MONTHS ENDED JAN. 31.		
W T Grant	85,069,719	78,206,119
JANUARY.		
Dominion Stores	1,226,610	1,373,111
Kroger	17,202,964	15,401,157
National Tea	4,387,876	4,344,288
Neisner Bros	993,998	984,596
W T Grant	5,165,765	4,832,560

*Net loss. †Net operating income.

WHAT STOCKS DID

TRIBUNE AVERAGES.

	High.	Low.	Close.	Net chge.
25 railroads	25.72	25.26	25.34—	.50
25 industrials	142.87	141.69	141.91—	1.28
50 stocks	84.29	83.47	83.62—	.89

	High.	Low.	Close.
50 stocks, 1 year ago	97.99	96.02	97.19
50 stocks, 2 years ago	55.96	54.90	55.51

DOW-JONES AVERAGES.

	High.	Low.	Close.	Net chge.
Industrials	101.40	100.46	100.74—	.82
Rails	32.94	32.36	32.47—	.66
Utilities	17.01	16.81	16.85—	.20

ASSOCIATED PRESS AVERAGES.

	30 indust.	15 rails.	15 util.	60 stks.
Net changes	—.5	—.6	—.3	—.4
Tuesday	52.4	22.3	24.6	38.0
Previous day	52.9	22.9	24.9	38.4
Month ago	55.6	26.9	25.1	40.8
Year ago	60.4	42.0	40.5	50.8
1935 high	56.6	27.6	26.6	41.6
1935 low	52.0	22.3	24.6	38.1
1934 high	61.4	43.0	40.6	51.4
1934 low	45.3	22.8	24.2	34.9
1932 low	17.5	8.7	23.9	16.9
1929 high	146.9	153.9	184.3	157.7
1927 low	51.6	95.3	61.8	61.8

ISSUES TRADED.

	Tuesday.	Monday.
Advances	88	129
Declines	483	322
Unchanged	141	153
Total issues	712	604
New 1935 highs	9	11
New 1935 lows	163	65

HIDE FUTURES.

Hide futures were 3@10 points lower in New York yesterday with sales of 37 lots or 1,480,000 lbs. Closing bids in cents per pound: Standard contracts—March, 9c; June, 9.35c; September, 9.67c; December, 10.01c.

NEW YORK STOCK TRANSACTIONS

Tuesday, February 5, 1935.
Shares sold today 557,780
Year ago 4,359,530

Tuesday, February 5, 1935.
Total sales 1935 to date 21,210,411
Total sales 1934 to date 73,973,398

[The figures in brackets after name of stock are the present dividend rate.]

Prev. 1935 High.	Low.	Div. yld. pct.	Bid.	Asked.	Description, div. rate, $s—	Sales.	High.	Low.	Close.	Net chge.
15	11⅜	...	11½	11¾	Bullard Co	400	11½	11⅜	11⅜—	⅛
15⅝	14¼	4.3	14½	14¾	Burr Ad Mach [.60]	1,300	14¾	14⅝	14⅝—	⅝
3⅛	1⅞	...	2	2½	Bush Term	200	2	2	2 —	¼
2	1⅜	...	1⅜	1⅞	Butte Cop & Z	200	1⅜	1⅜	1⅜	....
1⅜	1⅛	...	1⅛	1⅜	Butterick	300	1⅛	1⅛	1⅛	....
20⅝	16¼	...	16⅛	16⅝	Byers Co	200	16¼	16¼	16¼—	⅝
					C					
40⅝	36½	3.9	37½	38	Cal Pack [1.50]	1,600	38⅝	37⅝	37⅝—	1
4⅛	3⅛	...	3¼	3⅜	Calumet & Hec	200	3⅜	3¼	3¼—	¼
11⅝	9	...	8⅞	9½	Campbell Wy	300	9¼	9	9 —	¼
16⅝	13	7.7	13	13⅛	Can D G Ale [1]	200	13⅛	13	13	....
13⅝	11⅛	...	12⅝	12¾	Canad Pac	2,000	12⅝	12⅜	12⅜—	¼
7⅛	5⅝	...	5⅝	6⅜	Cap Adm A	100	6	6	6 +	¼
37	33⅞	8.8	34¼	34⅞	Do pfd A [3]	20	34¼	34¼	34¼	....
61	51⅛	...	53⅝	54	Case J I	2,000	54⅞	53⅛	53⅝—	⅛
99	82	4.3	93½	94	Do pfd [4]	20	94	94	94 +	⅛
40⅛	36½	2.6	37½	38	Caterpil Trac [1]	2,300	38⅝	38	38 —	1
35⅝	28⅝	...	29⅝	29¾	Celanese	2,700	29⅞	29½	29⅝—	⅛
4⅝	2⅜	...	2	3½	Celotex	200	3¼	2⅞	2⅞—	⅛
25½	18⅞	...	18⅝	20	Do pfd	10	18⅝	18⅝	18⅝—	⅝
24⅝	22⅜	6.5	22⅞	23	Cent Aguir [1.50]	100	23	23	23	....
47	38⅝	5.0	39⅞	40⅜	Cerro de Pas [2]	1,000	40⅛	39⅝	40 —	⅛
45⅝	41⅝	6.6	41⅜	42	Ches & Ohio [2.80]	2,500	42¼	41⅝	41⅞—	⅛
44⅞	38⅝	6.4	38	39¼	Ches Corp [2.50]	300	39½	39	39 —	½
5⅝	4⅛	...	4¼	4⅝	Chi & N W	2,400	4⅝	4⅜	4⅜—	⅛
10⅝	8	...	7⅞	8¼	Do pfd	1,100	8¼	8	8 —	⅛
3	2⅛	...	2¼	2⅜	Chi M St P & P	400	2⅜	2¼	2¼—	⅛
4⅝	3½	...	3½	3⅝	Do pfd	2,900	3⅝	3½	3⅝	....
7⅜	6	...	5⅞	6	Chi Pneu T	200	6	6	6 —	⅛
26¼	22	...	23¼	23⅞	Do pfd	100	23½	23½	23½+	¾
29⅝	26⅞	7.4	26⅛	28⅛	Chick Cot Oil [2]	500	27⅜	27⅛	27⅛—	¾
7⅛	5⅜	...	5⅜	5⅞	Childs Co	100	5⅜	5⅜	5⅜—	⅛
42⅛	35½	2.7	37	37⅛	Chrysler [1]	6,600	37	36⅛	37 +	⅛
91	87	7.2	87¾	90½	City I&F pfd[6.50]	140	90	90	90	....
1½	⅞	...	1⅛	1¼	City Strs	500	1¼	1⅛	1⅛—	⅛
⅞	½	...	½	⅝	Do ctf	700	⅝	½	⅝	....
6⅞	4⅝	...	5¼	5½	Do A	300	6	5½	5½—	⅜
57	55½	5.3	56	57	Coca-Cola A [3]	200	56⅝	56⅝	56⅝+	1
18¼	16⅛	3.1	16⅛	16⅜	Colgate-Palm [.50]	1,800	16½	16⅛	16⅛	....
102½	101	5.9	102	102½	Do pfd [6]	100	102	102	102 —	¼
15⅜	12⅝	...	12¼	13	Coll & Aik	600	12⅞	12½	12½—	½
19⅝	17	...	17½	20⅝	Colo & Sou	30	17½	17½	17½—	½
5½	4⅛	...	4¼	4⅝	Colo Fuel & Ir	100	4⅝	4⅝	4⅝	....
28½	19	...	20¼	22¼	Do pfd	20	21½	21½	21½—	½
7⅞	6½	...	6⅞	7	Colum G & El	4,400	7	6⅝	6⅞+	⅛
59¼	55	10.3	57⅞	58⅛	Do pfd A [6]	700	58¼	57⅞	58⅛	....
40	34½	2.8	35⅛	36⅛	Colum Pic vtc[1a]	100	35⅝	35⅝	35⅝—	⅛
75	67	5.6	70⅝	71	Colum Carb [4]	1,200	71	69⅞	71 +	⅜
44⅝	39⅛	4.8	42	42½	Coml Credit [2]	2,400	42⅝	42⅛	42¼—	⅝
112	109⅞	5.9	111	112	Do 1st pfd[6.50]	20	111	111	111	....
33	29½	6.5	30⅞	31½	Do pfd B [2]	10	31	31	31 +	¼
62¼	56⅝	4.4	56⅞	57½	Coml InvTr[2.50b]	1,600	57¼	56⅝	57 —	⅝
23⅞	20	3.0	20	20¼	Coml Solv [.60]	4,400	20⅝	20	20 —	⅝
1⅝	1⅛	...	1⅛	1¼	Comwlth & Sou	3,700	1⅛	1⅛	1⅛	....
36	29⅛	17.1	34	34⅞	Do pfd [6]	400	35¼	34⅞	34⅞—	⅞
34⅞	32⅛	6.3	32¼	33	Congoleum-Na [2b]	1,300	32½	32¼	32¼	....
10½	8½	...	8¼	8⅝	Consol Cigar	100	8½	8½	8½	....
76	72½	9.0	72¼	73	Do pr p ww[6.50]	50	72½	72½	72½—	½
7½	5⅝	...	5⅝	5⅞	Con Film	1,400	6¼	5⅞	5⅞—	⅛
21⅝	19¼	...	20	20½	Do pfd [.50k]	900	20⅝	20⅜	20⅜—	⅝
22⅝	19	5.3	19	19¼	Con Gas [1]	2,300	19⅜	19	19 —	¼
82	77½	6.5	76⅞	78	Do pfd [5]	200	78	77½	77½—	1¼
8¾	7¼	6.0	7½	7⅝	Con Oil [.42e]	1,500	7⅞	7½	7½	....
112	108½	7.4	108	111½	†Do pfd [8]	100	108½	108½	108½—	1½

Prev. 1935 High.	Low.	Div. yld. pct.	Bid.	Asked.	Description, div. rate, $s—	Sales.	High.	Low.	Close.	Net chge.
					H					
6¼	4¾	...	4¾	4¾	Hahn Dept Strs	500	4¾	4¾	4¾—	¼
63⅝	55	...	57½	59½	Do pfd	400	57½	56¼	57½+	⅛
19½	16¾	1.4	17¼	18	Harb-Walker [.25g]	200	17⅛	17⅛	17⅛—	¼
3⅞	2⅞	...	2⅞	3	Hayes Body	100	2⅞	2⅞	2⅞—	⅛
125	123½	5.7	123	124	Hercules P pfd [7]	50	123½	123½	123½	....
9¼	7⅞	...	7⅝	7¾	Holland F	200	7⅛	7⅛	7⅛—	⅛
11	9⅜	5.6	9½	10	Hollander [.50]	300	9⅝	9½	9½—	⅛
391¼	338	4.1	336	349	Homestake [14b]	100	338	338	338 —	7
8¾	7¼	...	7¾	7¾	Houd-Her B	1,500	7⅞	7⅝	7⅝	....
5½	4¼	...	4¼	4⅞	Hudson & Man	100	4¼	4¼	4¼—	⅛
13½	9¾	...	10½	13½	Do pfd	100	10⅝	10⅝	10⅝—	⅜
12¾	8⅞	...	8⅞	9	Hudson Mot	4,000	9⅜	8⅞	9 —	⅜
3⅛	2⅜	...	2⅜	2⅞	Hupp Mot	1,300	2⅜	2⅜	2⅜	....
					I					
17¼	12¼	...	12¼	12¾	Illinois Cent	1,600	13	12¼	12¼—	1
33	30¼	5.4	30⅝	31	Indust Ray [1.68]	1,900	31¼	30½	30⅞—	⅛
69½	65	3.0	64½	66	Inger Rand [2]	100	66	66	66 —	1¼
55¼	50⅞	1.9	51½	52	Inland Stl [1]	900	53	51⅜	52 —	1¼
3⅞	2⅞	...	2⅞	3	Inspirat Cop	100	2⅞	2⅞	2⅞	....
7	5¼	...	5½	5⅝	Interlake Ir	100	5½	5½	5½—	⅛
5	4	...	4	4½	Int Agricul	1,100	4⅛	4	4 —	¼
42⅞	33½	...	36		Do pr pfd	100	38	38	38 —	1¼
153⅞	149¼	4.0	152	154	Int Bus Mach [6a]	100	151⅞	151⅞	151⅞+	⅞
6⅝	5	4.0	5	5⅜	Int Carriers [.20]	200	5	5	5 —	¼
33	26¼	1.0	26½	26⅞	Int Cement [.25e]	1,000	26½	26¼	26½—	⅛
43⅞	37⅜	1.5	40	40¼	Int Harvest [.60]	6,200	40⅝	40	40 —	¼
2⅞	2¼	...	2¼	2⅜	Int Hydro-El A	300	2¼	2¼	2¼	....
2⅞	2¼	...	2½	2¾	Int Mer Mar	100	2⅝	2⅝	2⅝+	....
24⅝	22¼	0.6	22½	22⅝	Int Nick Can [.15g]	4,300	22⅝	22½	22⅝—	⅛
3	2⅛	...	2	2⅝	Int Pap & P A	100	2¼	2¼	2¼	....
1⅛	¾	...	⅝	⅞	Do C	100	¾	¾	¾	....
12	9¼	...	9½	9¾	Do pfd	900	9½	9¼	9¼—	¼
23⅜	21½	1.1	22	22⅝	IntPrintInk [.25g]	100	22⅝	22⅝	22⅝—	⅛
99⅞	98½	6.0	99⅝	99⅞	Do pfd [6]	50	99⅝	99⅝	99⅝+	⅝
75½	70	5.6	70⅛	72	Int Silver pfd [4]	10	72	72	72	....
9⅞	8⅝	...	8⅜	8⅞	Int Tel & Tel	3,200	8⅝	8⅜	8⅜—	¼
12¾	10	...	9⅜	10¾	Interst Dept Strs	200	10	10	10 —	⅜
6⅝	6¼	...	6¼	6⅞	Intertype	300	6¼	6¼	6¼	....
36	32	9.4	31	33½	Island Crk C [3e]	100	32	32	32 —	1
112½	110	5.4	112½	115	Do pfd [6]	20	112½	112½	112½+	1½
					J					
57⅞	48⅜	...	50⅝	50⅞	Johns-Manville	1,200	51	50	50½—	⅞
73	56½	...	61½	62	Jones & L Stl pfd	30	63	62	62 —	1
					K					
16⅞	15⅝	1.6	16	16⅜	Kayser J [.25g]	500	16⅛	16	16 —	⅜
2⅝	1⅛	...	1½	1¾	Kelly-Spring	300	1⅝	1⅝	1⅝	....
13⅝	7⅛	...	9	10⅝	Do pfd	200	10	9⅞	9⅞—	⅛
18¼	16⅛	4.4	16¼	16½	Kelvinator [.70b]	1,100	16⅝	16⅜	16⅜—	⅛
95	90⅝	6.3	94	95	Kendall pfd [6]	20	95	94½	95	....
18⅝	16	3.8	16¼	16½	Kennecott [.60]	4,100	16⅝	16	16¼	....
11	10⅛	...	10	11¼	Kimberly-Cl	200	10¼	10⅛	10⅛—	⅜
5⅝	4½	...	4	5	Kinney [G R]	100	4½	4½	4½—	⅛
38	32	...	27	32⅜	Do pfd	10	32	32	32 —	1
21⅞	20⅛	5.0	20⅜	20½	Kresge S S [1]	3,100	20⅝	20⅜	20½—	⅛
69½	60	1.6	60⅝	61½	Kress [S H] [1a]	100	61¼	61¼	61¼+	¼
28⅞	23⅝	6.2	25⅝	25⅞	Kroger Groc [1.60]	1,000	26	25⅝	25⅞+	¼
					L					
21	16	...	16	17⅞	Laclede Gas	10	16	16	16 —	2
31	28	...		30	Do pfd	10	30	30	30 —	1

Prev. 1935 High.	Low.	Div. yld. pct.	Bid.	Asked.	Description, div. rate, $s—	Sales.	High.	Low.	Close.	Net chge.
4¼	3⅛	...	3⅜	3¾	Param Publix ctf	1,700	3¾	3⅝	3¾—	⅛
3⅜	2⅝	...	2⅝	2¾	Park Utah	2,600	2¾	2⅝	2⅝—	⅛
1½	1	...	1	1⅛	Pathe Exch	500	1⅛	1	1⅛+	⅛
17¼	14	...	14½	14¾	Do A	300	14½	14¼	14½—	⅛
1⅝	1¼	...	1¼	1½	Peerless Corp	100	1¼	1¼	1¼—	¼
70	64¼	5.8	64½	66	Penick & F [3.75b]	100	64½	64½	64½—	1½
74	64⅝	6.2	64¾	65⅞	Penney J C [4b]	600	65½	64⅞	65½+	1
5½	4	...	4¼	4¼	Penn-Dix Cem	100	4¼	4¼	4¼—	⅛
25⅝	20⅛	2.5	20⅛	20¼	Penn RR [.50g]	4,600	20⅞	20⅛	20⅛—	⅞
36⅝	30	3.3	30	31½	Peoples Drug [1]	200	30	30	30 —	⅜
23⅝	20⅛	...	20¼	20½	Peoples G L & C	300	20½	20¼	20½—	¼
18⅝	15	...	14½	17½	Pere Marq	200	15	15	15	....
24½	18	...	18	25⅛	Do pfd	100	18	18	18 —	1
9⅝	8	6.2	8⅛	8¼	Petro Corp [.50e]	1,000	8¼	8	8 —	⅛
16½	13⅝	5.4	14⅝	14½	Phelps Dodge [.75e]	1,400	14½	14¼	14⅜	....
28⅛	26	11.1	27½	27½	Phila Co 6%pfd[3]	200	28	27¼	27¼—	½
6	5	...	4⅞	5⅞	Phila Rap Tr pfd	100	5	5	5 —	1
4⅜	3⅝	...	3⅝	3¾	Phila R C & I	400	3⅜	3⅝	3⅝—	¼
46⅝	39	2.6	39	40¼	Philip Morris [1]	1,100	40¼	39	39 —	2⅜
11	9	...	8⅝	10	Phillips Jones	100	9	9	9 —	2
16	14¼	6.7	14⅜	15	Phillips Pet [1]	2,500	15	14¾	14¾—	¼
6	5¼	...	4	6½	Phoenix Hos	100	5¼	5¼	5¼—	¼
1⅝	⅞	...	1⅛	1⅜	Pierce Ar	4,700	1⅜	1⅛	1¼—	⅛
⅝	½	...	½	⅝	Pierce Oil	100	½	½	½	....
6	4⅛	...	4½	6	Do pfd	100	4⅞	4⅞	4⅞—	1⅛
33½	31⅝	5.0	31⅝	32⅛	Pills Flour [1.60]	400	31⅞	31⅝	31⅝—	¼
76½	75	5.6	75	76½	Pirelli [4.25e]	200	76½	75½	75½—	⅞
10⅛	8¼	...	10	10⅝	Pitt Coal	1,000	10½	10	10¼	....
42	30	...	40	41	Do pfd	700	42	41	41 —	1
9	6⅝	...	6¾	7¼	Pitt Scr & B	100	7	7	7 +	⅛
35	25½	...	30⅛	31⅞	Pitt Stl pfd	30	30	30	30 +	1
8⅜	7⅛	...	7¼	7½	Plymouth Oil[4%f]	500	7⅜	7¼	7¼—	....
11½	9⅜	...	9⅛	9½	Poor & Co B	100	9⅛	9⅛	9⅛—	⅝
4⅛	3	...	3	3¾	Porto R-Am T A	100	3¼	3¼	3¼—	⅝
16⅝	13⅜	...	13½	14	Postal T & C pfd	200	14⅛	13⅝	13⅝—	⅞
3⅛	2	...	2½	2⅝	Pressed Stl Car	100	2½	2½	2½—	....
17	10½	...	11⅞	11⅞	Do pfd	300	12½	12	12 —	⅞
45⅞	42⅜	3.7	45⅝	45⅞	Procter &Gm[1.70b]	1,000	45¾	45⅝	45¾	....
117¼	115	4.3	116½	..	Do pfd [5]	50	117	117	117	....
27⅜	24¼	11.2	25	25⅛	Pub Svc N J [2.80]	2,000	25¼	25	25 —	¼
93	90	7.6	90	93	Do 7% pfd [7]	100	91⅞	91⅞	91⅞—	⅛
71	66⅝	7.1	70	70½	Do $5 pfd [5]	400	71	70	70 —	1
52⅜	46¼	6.4	47⅜	48⅛	Pullman [3]	700	47½	47	47½	....
7⅜	6⅝	...	6⅝	6⅞	Pure Oil	700	6¾	6⅝	6⅝—	⅛
61	53¼	...	53⅜	56	Do pfd	20	53¾	53¼	53¾+	¼
10⅞	8⅝	11.1	8⅝	9	Purity Bak [1]	700	8⅞	8⅝	8⅝—	¼
					R					
5⅜	4⅞	...	5	5¼	Radio	5,700	5⅛	5	5 —	⅛
44½	35½	...	40	40¼	Do pfd B	3,800	41	39⅝	40¼—	¾
62½	53⅞	...	59½	60	Do pfd [9.625k]	600	60	59⅝	59⅝—	⅝
2⅜	1⅞	...	1⅞	2	Radio Keith O	700	2	2	2	....
21	19	5.3	18⅞	19½	Raybest Man [1]	100	19	19	19 —	⅜
43⅞	35	5.6	35½	39	Reading Co [2]	200	36	36	36	....
6½	5⅝	...	5	5¾	Real Silk	100	5½	5½	5½+	¼
2½	2	...	2	2½	Reis & Co	100	2	2	2	....
15	10	...	9	11¼	Do 1st pfd	200	10	10	10 —	1
11½	8⅝	...	8⅞	9	Rem Rand	200	9¼	9	9 +	⅛
78	71⅜	...	73	74½	Do 1st pfd	300	73¼	73	73¼—	1¼
74	70	...	65	70	Do 2d pfd	40	70	70	70 —	4
3⅜	2½	...	2⅝	2¾	Reo Mot	200	2½	2½	2½—	⅛
15½	13⅛	...	13½	13⅞	Repub Stl	1,900	14	13½	13½—	½
49½	40½	...	45	46	Do cv pfd	1,000	47	45½	45½—	1
49	42⅞	...	44½	46	Do cv pfd ctfs	200	47	45½	45½—	½
24½	21½	4.6	22	22⅝	Reynolds Met [1]	300	22½	22¼	22¼	....

Prev. 1935 High.	Low.	Div. yld. pct.	Bid.	Asked.	Description, div. rate, $s—	Sales.	High.	Low.	Close.	Net chge.
					V					
1⅛	⅞	...	⅞	1	Vadsco	500	⅞	⅞	⅞	....
12½	11½	...	11¼	11¾	Van Raalte	300	11⅝	11½	11½—	¼
21⅜	17⅛	...	17⅛	17½	Vanadium	200	17⅛	17⅛	17⅛—	⅜
36	34⅛	6.0	35⅛	36⅜	Vick Chem [2.10b]	400	35⅝	35⅜	35⅜—	⅝
4⅝	3⅝	...	3¾	4	Va-Caro Chem	700	4	3⅞	3⅞—	⅛
27¼	20½	...	25	25½	Do 6% pfd	600	25½	25	25⅜—	⅛
81½	71	5.6	71	72	Vulcan Detin [4g]	60	72½	72	72 —	½
109¼	109¼	6.4	108¼	....	†Do pfd [7]	10	109¼	109¼	109¼	....
					W					
3½	2½	...	2½	3	Wabash pfd A	200	2½	2½	2½	....
7½	6⅛	...	6⅛	6⅜	Waldorf Sys [.20e]	100	6⅜	6⅜	6⅜—	¼
31	27¾	3.5	28⅞	29	Walgreen [1]	100	29½	29½	29½	....
1⅝	1½	...	1½	1¾	Ward Bak B	100	1½	1½	1½—	⅛
32	28½	7.1	28¼	29⅝	Do pfd [2]	100	28½	28½	28½	....
4⅝	3⅝	...	3⅝	3¾	Warner Pict	2,900	3¾	3⅝	3⅝—	¼
24⅞	18	...	20½	21½	Do pfd	50	21⅛	20½	20½—	1¼
1⅜	1	...	1	1⅛	Warner-Quin	100	1	1	1 —	⅛
6⅛	4½	...	4½	4¾	Warren Bros	500	4¾	4½	4½—	⅜
14	9	...	8½	11	Do cv pfd	200	9	9	9 —	2⅝
35⅝	30½	2.7	33⅜	33⅝	Wess O & S [.875b]	1,000	33¾	33¼	33½—	⅝
75½	72	5.4	74	74⅝	Do pfd [4]	300	74½	74	74½+	¼
60½	57	12.1	58	59	W Penn El 7%[7]	30	58	58	58 —	½
54	48½	12.5	48½	49½	Do 6% pfd [6]	20	49½	48½	48½—	½
108	104½	6.5	108	108¾	W Penn P 7%pf[7]	20	108	107½	108	....
102¼	95	5.9	101⅞	102¼	Do 6% pfd [6]	40	102	102	102 +	¼
2¼	2	...	2	2¼	West Dairy A	300	2¼	2¼	2¼+	⅛
⅞	⅝	...	½	¾	Do B	200	⅝	⅝	⅝	....
9⅞	7⅝	...	7⅝	8	West Mary	500	8	7¾	7¾—	⅜
3⅜	2½	...	2½	3	West Pac	100	2½	2½	2½	....
7⅞	5⅛	...	5⅛	5⅜	Do pfd	400	6	5⅛	5⅛—	⅞
34⅜	28⅜	...	28⅜	28¾	West Un Tel	1,000	29¼	28⅜	28¾—	¼
27	24	2.1	24¼	24¼	Westingh Air [.50]	1,100	24⅝	24¼	24⅜—	¼
40¼	35⅝	...	36⅞	37	West El & M	1,200	37	36⅝	37	....
99	90	3.9	90	93	Do pfd [3.50]	30	90	90	90 —	½
23½	20¼	2.0	20	20⅝	Westvaco Chl [.40]	100	20½	20¼	20½	....
24½	22	9.1	22	23	White Rk M Sp [2]	300	22⅜	22	22	....
2⅜	1⅜	...	1⅜	1¾	White Sew Mach	400	1⅞	1⅞	1⅞	....
2⅝	2⅛	...	2⅛	2¼	Wilcox O & G	100	2¼	2¼	2¼	....
34⅜	34	7.4	34	35	Wilc-Rich A [2.50]	100	34	34	34 —	¼
7	5¾	...	5⅝	5⅞	Wilson & Co	400	6	5⅞	5⅞—	⅛
31⅝	25⅝	...	25⅝	26	Do A	100	25¾	25¾	25¾—	⅜
100	93½	...	94½	95	Do pfd [1.75k]	100	95¼	95¼	95¼—	¾
54½	51	4.4	53½	54	Woolworth [2.40]	2,900	54	53¼	54 +	¼
21½	16⅛	...	16	17½	Worth P & M	400	17⅝	16⅛	16⅛—	1⅜
44⅞	37	...	37¼	38	Do pfd A	110	39	37½	37½—	1⅝
52½	46	...	45⅝	50	Wright Aero	30	46	46	46 —	4½
79½	75	4.6	75⅝	75⅝	Wrigley Jr [3.50b]	300	75⅞	75¼	75¾—	¼
					Y					
4¼	3⅜	...	3⅜	3½	Yell Trk & C	1,400	3½	3⅜	3⅜—	⅜
41	38	...	38	39	Do 7% pfd	20	38	38	38	....
21	18⅞	6.6	18¾	19¼	Young S&W[1.25b]	200	19	18⅞	19 —	⅜
21⅞	17⅞	...	17½	18¼	Youngst S&T	800	18	17⅝	17⅝—	⅜
					Z					
2½	1⅜	...	1⅞	2	Zenith Radio	200	1⅞	1⅞	1⅞	....
4⅞	4	...	4	4⅛	Zonite Prod	300	4	4	4	....

*Ex dividend. †First sale since ex dividend dates or dates. xr—Ex rights. a—Plus extras. b—Including extras. e—Paid last year. f—Payable in stock. g—Declared or paid so far this year. h—Cash or stock. k—Accumulated dividend paid this year.

Sales to 11 a. m., 130,000; to 12 noon, 280,000; to 1 p. m., 350,000; to 2 p. m., 420,000 shares. Total sales, 557,780 shares.

CASH GRAIN

Official receipts of grain at Chicago yesterday: Wheat, 20 cars; corn, 11 cars; oats, 2 cars; barley, 12 cars; soy beans, 2 cars. Range of cash grain prices per bushel in leading markets:

WHEAT.

	Chicago.	Kansas City.	St. Louis.
No. 2 rd.	97¾	94 @95½	95
No. 2 hd,	1.02½	97½	1.01⅝
No. 2 mx.	1.00	....	....

	Duluth.	Winnipeg.	Minneapolis.
No. 1 nor.	1.05¼@17¼	78⅛	1.07¼@09¾
No. 2 nor.	1.04¼@13¼	75½	1.06¼@07¼
No.1d no.	1.05¼@17¼	....	1.07¼@17¼

	Toledo.	Omaha.
No. 2 rd.	1.00½@01½	
No. 1 hd.	....	97½

CORN.

	Chicago.	Minneapolis.	St. Louis.
No. 2 yel.	86½	86½@87	88½
No. 3 yel.	84¾@85½	84½@85	86
No. 4 yel.	82½@83½	83 @84	85
No. 5 yel.	78⅝		
No. 3 wh.	....		88½
No. 4 wh.	90⅝		

	Milwaukee.	Omaha.	Peoria.
No. 3 mx.	....	85½	83½@84½
No. 3 yel.	....		83½@84½
No. 4 yel.	84		82½@83
No. 2 wh.	....	91	

OATS.

	Chicago.	Minwaukee.	St. Louis.
No. 2 wh.	....		56½@57
No. 3 wh.	52½		52½
No. 4 wh.	....	50¼	54½

	Winnipeg.	Toledo.	Peoria.
No. 2 wh.	44⅝	55½@56½	53¾

RYE, BARLEY, AND FLAX.

	Rye.	Barley.	Flax.
Chicago	....	65@1.20	1.93¼
Mlwke	....	1.23@30	
Mnpls	.64⅝@67⅝	73@1.18	1.84¼@93¼
Duluth	.62⅝@67⅝	85@1.00	1.85½

Note—Above prices do not include a tax of 30c per bu on wheat and 5c per bu on corn processed and used domestically. No tax on corn used for feeding

LARD FUTURES UNSTEADY ON EASINESS IN GRAINS

Lard futures fluctuated in an erratic manner yesterday with easiness in grains inducing liquidation by scattere londgs. Offerings, however, were absorbed by trade and cash interests with the finish 2½ points higher to 5 points lower, the latter on the September delivery. Bellies were nominally 2½ to 5 points higher. Demand for cash meats was reported as fair, while for lard it was slow. Cash lard closed at 12.85 cents; loose, 12.65 cents; leaf, 12¾ cents, and bellies at 16 cents per pound. Prices follow:

Lard.

	High.	Low.	Close Feb. 5. 1935.	Feb. 4. 1935.	Feb. 6. 1934.
May	12.90	12.85	12.90	12.87	6.40
July	13.07	12.97	13.02	13.02	6.42
Sept.	13.10	13.07	13.10	13.15	6.60
Clear Bellies.					
May	.....	.....	16.00	15.97	8.05
July	.....	.....	16.12	16.07	8.35

Note—Above prices include processing tax at 2.47c per lb on lard and 2.62c per lb on bellies taxed on produce made since March, 1934. This tax is rebated on produce exported, but varies according to the amount due to the fact that the tax was gradually advanced.

SILVER FUTURES.

MONTREAL, Feb. 5.—(AP)—Silver futures closed steady. Sales 4 contracts. Prices in cents per ounce:

	Open.	High.	Low.	Close.
March	54.03b	54.03	54.03	54.03b
May	54.35b	54.20	54.20	54.20b

bBid.

GRAIN IN OTHER MARKETS

	Open.	High.	Low.	Close Feb. 5. 1935.	Feb. 4. 1935.	Feb. 6. 1934.
March Wheat.						
†L'p'l.	69⅛	69⅛	68	68¼	69⅝	64¼
May Wheat.						
K. C.	90½	91⅜	89⅞	90⅝	90½	85⅛
Mpls.	1.01¼	1.01⅝	1.00⅞	1.01¼	1.01⅜	88⅛
*Dul.	1.18½	1.19	1.18	1.19	1.19	87⅞
Win.	81⅞	82½	81⅝	82¼	82¼	69½
L'p'l.	72⅞	72⅞	71⅞	72	73⅛	66⅜
July Wheat.						
K. C.	83⅝	84¼	82⅞	84	83⅝	84⅜
Mpls.	96⅛	96⅝	95½	96⅝	96⅛	88⅜
*Dul.	1.15⅝	1.16	1.15¼	1.16	1.16¼	87⅞
Win.	81¼	82	81⅛	81⅞	81⅝	70⅞
L'p'l.	75¼	75⅞	74⅞	74⅞	75½	67⅞
September Wheat.						
Mpls.	....	....	....	90¼	90	88⅛
May Corn.						
K. C.	83¾	84⅛	83	83⅜	83⅜	48⅛
July Corn.						
K. C.	80¼	80⅞	79⅞	80¼	80⅛	50¼
May Oats.						
Mpls.	48⅜	49⅛	48	48⅞	48⅜	34⅛
Win.	40⅝	41	40⅛	40⅞	41	36⅛
July Oats.						
Mpls.	42⅞	43⅛	42⅞	43⅛	43⅛	34⅛
Win.	40	40½	40	40⅜	40½	37⅛
May Rye.						
Mpls.	61½	62⅞	61½	62⅞	63	61
Dul.	....	....	....	62⅞	63	61⅝
Win.	51⅛	51¾	51	51⅞	52	50⅛
July Rye.						
Mpls.	62	62⅛	61⅞	62	62⅝	62
Win.	51⅞	52⅜	51⅞	52⅛	52⅜	51⅛
May Barley.						
Mpls.	68	68	67	67⅝	68	47½
Win.	48½	48½	47⅞	48⅜	48⅞	43
July Barley.						
Mpls.	62⅛	62⅛	62⅛	62⅛	61¼	48½
Win.	46⅞	47⅞	46⅞	47⅛	47⅛	44
May Flaxseed.						
Mpls.	1.83½	1.83½	1.82	1.82¼	1.84	1.87
Dul.	....	....	....	1.85½	1.87	1.89½
Win.	1.44	1.45	1.44	1.44	1.45	1.54¼

*Durum. †Exchange, $4.88: Monday, $4.87.

Note—Above prices do not include tax of 30c levied on wheat and 50c per bu on corn processed and used domestically. No tax on products exported.

FIELD SEEDS

Prices quoted for good merchantable seed per 100 lb lots in the local market follow: Red Clover, country run, $18.75@21.50; recleaned, $23.00. Alsike, $23.35@27.35. Alfalfa — Oklahoma, $16.00@16.25; Kansas, $19.40@19.65; Utah, $23.75; Idaho, $24.00; Montana, certified origin, Grimm, $29.00. Sweet clover, country run, $8.10@9.00; red top, 90 to 94 per cent purity, $10.75@11.50. Timothy seed, country run, $16.75@17.75; recleaned, $19.75. Millet, yellow, $3.70@3.80; Early Fortune, $3.50@3.65; Hungarian, $4.25@4.30; Japanese $4.60; sunflower, $2.55@2.90. Buckwheat, No. 2, $1.35@1.40. Soy beans, commercial, No. 2 yellow, quoted at equal to $1.22 per bu net country points in local markets.

PRIMARY GRAIN MOVEMENT

	Wheat.	Corn.	Oats.
Receipts—			
Tuesday	175,000	267,000	78,000
Last week	208,000	254,000	96,000
Last year	317,000	730,000	130,000
1933	289,000	434,000	216,000
Shipments—			
Tuesday	410,000	317,000	67,000
Last week	365,000	363,000	166,000
Last year	355,000	436,000	152,000
1933	288,000	131,000	97,000

CHICAGO GRAIN PRICES

	Open.	High.	Low.	Close.	Prev. close.	Last year.
Wheat.						
May	.94½	94¾	93¾	94⅝	94⅝	93
July	.87⅝	88	86⅞	88	87½	91⅞
Sept.	.86½	87	85⅞	87	86½	92⅜
Corn.						
May	.81⅞	82½	81½	82⅜	82⅛	53
July	.78⅛	78⅝	77⅝	78⅛	78⅛	54⅞
Sept.	.75⅝	75½	74¾	75½	75⅛	56½
Oats.						
May	.48⅜	48⅝	47⅞	48⅜	48⅜	38
July	.41⅝	42⅛	41⅛	42	41⅞	37¼
Sept.	.40	40⅛	39⅞	40⅛	40	36⅝
Rye.						
May	.63	63⅛	61⅞	62⅞	63⅜	62⅝
July	.63	63⅝	62	62⅞	63⅜	63⅞
Sept.	.63¼	63⅝	62⅝	63¼	63⅝	....
Barley.						
May	....	....	....	72	73	52
July	....	....	....	68	68	52½

Note—Above prices do not include tax of 30c levied on wheat and 5c per bushel on corn processed and consumed domestically. Tax on product exported is rebated.

CHICAGO CURB STOCKS

	Sales.	High.	Low.	Close.	Prev. close.
Allied B&D Inc	275	.76	.75	.75	.78
Corp Tr Shrs.	50	1.88	1.88	1.88	1.85
Dick&Br Q Br	50	3⅞	3⅞	3⅞	3⅝
Engesse Br ClA	100	.69	.62	.69	.70
G Heileman Br	450	5	4⅞	5	4⅞
Hyd Pk BAsso	50	16⅛	16⅛	16⅛	16
Mpls Brew	250	1½	1⅜	1½	1½
Paducah Coop	775	.75	.62	.75	.72

Total sales, 2,000 shares.
All listed on formal applications of the company.

WOOL MARKET

BOSTON, Feb. 5.—The wool market is very spotty, some lines having a fair call while others are neglected. The majority of the offerings are quiet.

A moderate amount of a graded line of 64s and finer territory wool running to good French combing and average strictly combing staple have recently been sold at 70@73c scoured basis. Immediate shipment is being required on all purchases, which emphasizes the hand to mouth character of the current demand for wool.

Prices in cents per pound:

	Tuesday.	Year ago.
64s, 70s, 80s [fine strictly combing]	27@28	35@36
64s, 70s, 80s [fine clothing]	21@22	28@29
58s, 60s [½ blood strictly combing]	28@29	36@36½
58s, 60s [½ blood comb.]	22@23	31@32
56s [⅜ blood strictly combing]	28@28½	42@43
56s [⅜ blood clothing]	25@26	37@38
48s, 50s [¼ blood strictly combing]	26@27	41@42
48s, 50s [¼ blood clothing]	24@25	35@36
46s [low ¼ blood strictly combing]	22@24	37@38
36s, 40s, 44s [common and braid]	22@23	30@32

St. Louis Prices.

Missouri, Illinois, southeast Iowa: Clear medium, 23@24c; untied, 22c; dark, 19c; low and braid, 20c; stubby, 22c; slight burry, 18c; hard burry, 10c; clear black, 17c; lambs' wool, 15@17c.

BOARD OF TRADE STOCKS

	Sales.	Open.	High.	Low.	Close.	Prev. close.
Nortn Br	150	1⅛	1⅛	1⅛	1⅛	1⅝
Squ D A	100	23	23	23	23	23
Studeb c	575	1¼	1¼	⅞	1	1¼

Total shares, 860.

BONDS.

BTSD 5s	$7,000	51	51	51	51	50½

COMMERCIAL GRAIN STOCKS

Stocks of commercial grain in store and afloat at leading domestic points, as compiled by the bureau of agricultural economics follow:

	This Week.	Last Week.	Last Year.
Wheat	75,274,000	78,643,000	116,436,000
Corn	34,103,000	36,372,000	68,950,000
Oats	22,332,00	22,857,000	45,250,000
Rye	11,485,000	11,604,000	12,936,000
Barley	16,401,000	16,719,000	17,236,000
Flax	1,017,000	1,030,000	964,000

Stocks of foreign grain in bonds in the United States follow:

	This Week.	Last Week.	Last Year.
Wheat	24,985,000	25,842,000	9,799,000
Corn	10,000	16,000	....
Oats	2,343,000	2,505,000	....
Rye	534,000	413,000	86,000
Barley	1,282,000	1,293,000	....

WHEAT IN U. S. FUNDS

Wheat prices per bushel in leading markets reduced to United States funds at rates of exchange when they closed:

	Tuesday.	Monday.
Chicago, May	$ .94⅝	$ .94⅝
Winnipeg, May	.82¼	.82
Liverpool, May	.72	.73⅛
*Do Argentine	.70⅝	.71⅝
*Do No. 3 Manitoba	.....	.91⅛
*Do Australian	.72	.73
Rotterdam, March	.54⅝	.56¼
Buenos Aires, March	.54⅛	.54⅛
Do May	.55⅝	.55⅝

*Cash price.

MINNEAPOLIS FLOUR.

MINNEAPOLIS, Minn., Feb. 5.—(AP)—FLOUR. Prices were unchanged today. Shipments were 21,084 brls. Pure bran was quoted at $26.50@27.00 and standard middlings at $25.50@26.00 per ton.

STOCKS WEAKEN AGAIN, ALTHOUGH TRADE EXPANDS

163 Issues Establish New Lows for 1935.

[Chicago Tribune Press Service.]

New York, Feb. 5.—The stock market was weak again today. The turnover was a little better than that of yesterday, topping the half million mark for the first time in several days, but stock prices were about the same as those of the preceding session, ranging from a fraction to upwards of a point.

New lows for 1935 were established by 163 issues and new highs were recorded by nine.

Confusion was as deep as ever over the impending gold clause decision, not only as to the nature of the ruling itself but as to the time when it may be handed down.

Meanwhile little consideration was given to any other news subject no matter what its purported importance.

Inflation Talk Falls Flat.

There was enough inflation talk in the air, for example, today—due to a further discussion of the "possibilities" for further credit and currency expansion under the administration's new banking bill—but the so-called inflationary stocks paid no heed to it. U. S. Smelting, the leader of the group, sold off nearly a point in light dealings, and American Smelting suffered a like loss. Homestake Mining the high priced leader of the gold mines, dropped $7 on a single sale.

Railroad shares had a sorry time of it generally and various members of the section, including Baltimore and Ohio, Illinois Central, New York Central, New Haven, Northern Pacific, Atchison, and Southern Pacific, sold at the lowest levels since the spring of 1933 on losses of a major fraction to 1½ points.

Dividends Have Little Influence.

Declaration of the regular quarterly dividends by General Motors and Socony Vacuum had no appreciable influence on either the automobile or the oil groups. There was nothing surprising about either development in view of the well known fact that General Motors has been enjoying steady improvement in both production and sales, and the favorable earnings fig es published by the oil company.

Utilities had their own grief in the federal trade commission's report charging writeups of nearly 1½ billions. Consolidated Gas sold to its low for the year, which is within a fraction of its all-time low, and United Gas Improvement dropped to the lowest level in two years.

American Can gave up more than two points and Allied Chemical went down as much on fairly steady selling orders.

Ames Elected Director, Officer of Auburn Auto

Harold T. Ames was elected executive vice president of the Auburn Automobile company at the annual meeting of the company yesterday at Auburn, Ind., R. H. Faulkner, president, announced. Ames was also elected a director of the company, replacing W. H. Beal who recently became vice president of the Cord corporation. All other officers and directors were reëlected.

INVESTORS' GUIDE

If you wish information about investments or insurance write to The Tribune Investors' Guide. Inclose stamped, self-addressed envelope for reply. Answers of public interest are published, but inquirers' names are never revealed. Beyond care in securing information The Tribune assumes no responsibility.

Wednesday, February 6, 1935.

[Copyright: 1935: By The Chicago Tribune.]

G. R. Kinney.

Investors' Guide: Can you tell me about G. R. Kinney preferred and common?—N. G. W.

Answer: The main phase of G. R. Kinney Company, Inc.'s business is distribution of staple lines of lower priced shoes at retail through about 350 stores. It operates five manufacturing plants, but their output is not sufficient to supply retail needs.

Operations for the three years through 1933 were adversely affected by slow turnover, falling prices, and lower sales. Increased volume, effects of economies instituted, and better prices during the first half of 1934 enabled the company to report net sales of $6,758,000 and net profit of $140,000, or $2.78 per preferred share, for that period. During the corresponding 1933 period net sales were $5,623,000 and net loss was $201,000.

The four year record of earnings follows:

	Net sales.	Net loss.	Loss per com. shr.
1933	$12,185,000	$ 66,000	$3.06
1932	11,869,000	590,000	6.47
1931	14,024,000	686,000	6.81
1930	17,852,000	*102,000	1.95

*Net income.

On June 30, 1934, working capital was $2,819,000. Although this was an improvement over the $2,618,000 reported the year before, it was still under the requirement of $3,500,000 stipulated in the indenture securing the $1,034,100 7½ per cent notes, due Dec. 1, 1936. The trustee under the note indenture has to take action only if a majority of the noteholders request him to.

In addition to the notes, capitalization is represented by 50,479 shares of $8 dividend cumulative no par preferred and 153,532 shares of no par common. Nothing has been paid on the preferred since March 1, 1931.

The preferred is speculative. The common is purely speculative.

External Bonds.

Investors' Guide: What is the difference between Canadian government external bonds and the ordinary Canadian bonds?—P. R. F.

Answer: "External" is the name applied to bonds that are sold in a country other than the one of issuance. In other words, Canadian external bonds are those that are sold outside of Canada. The term "internal" is applied to those bonds that are sold within the country of issuance.

NEW YORK BOND TRANSACTIONS

Tuesday, February 5, 1935.

Total sales, par value........$ 8,099,000 Total sales 1935 to date....$363,968,000

Year ago...................... 26,123,000 Total sales 1934 to date.... 566,779,000

UNITED STATES GOVERNMENT BONDS.

Sales in thous.	Issue—	High.	Low.	Close.	Net chge.	Closing Bid.	Closing Asked.	Yield.	Close yr. ago.
11	Liberty 3½s, 1932-'47	104.16	104.13	104.13—	.2	104.13	104.16	....	102.00
11	Lib 1st conv 4¼s, '32-'47	103.25	103.24	103.24+	.1	103.22	103.25	....	102.11
9	Liberty 4th 4¼s, 1933-'38	104.00	103.30	104.00+	.3	103.31	104.00	....	102.26
9	Do 3d called	102.2	102.00	102.2 +	.1	102.00	102.2	....	......
2	Treasury 4¼s, 1947-'52	114.28	114.28	114.28+	.4	114.23	115.00	2.83	108.12
4	Treasury 4s, 1944-'54	110.3	110.3	110.3 —	.1	110.3	110.4	2.81	104.28
18	Treasury 3¾s, 1946-'56	108.24	108.18	108.24+	.5	108.23	108.24	2.82	103.00
15	Treasury 3⅜s, 1943-'47	105.21	105.19	105.21+	.4	105.21	105.24	2.60	100.29
51	Treasury 3⅜s, 1940-'43	106.00	105.28	106.00+	.5	105.31	106.3	2.16	100.31
88	Treasury 3⅜s, 1941-'43	106.00	105.27	106.00+	.5	105.31	106.4	2.29	100.29
5	Treasury 3¼s, 1944-'46	104.2	104.00	104.00—	.1	104.00	104.2	2.74	......
42	Treasury 3¼s, 1941	105.21	105.18	105.21+	.3	105.21	105.22	2.30	......
53	Treasury 3⅛s, 1946-'49	103.25	103.20	103.25+	.4	103.24	103.28	2.72	99.10
31	Treasury 3s, 1951-'55	102.28	102.24	102.28+	.4	102.24	102.29	2.78	97.21
20	Treasury 3s, 1946-'48	102.9	102.8	102.8	...	102.6	102.8	2.76	......
136	Treasury 3⅛s, 1949-'52	103.10	103.9	103.9	...	103.9	103.10	2.85	......
17	Treasury 4¼s-3¼s, 1943-'45	104.2	104.00	104.1 —	.1	104.1	104.4	2.71	100.14
6	Fed Farm Mtg 3¼s, 1964	102.20	102.19	102.20+	.1	102.18	102.20	2.91	......
19	Fed Farm Mtg 3s, 1949	100.20	100.19	100.20	...	100.19	100.20	2.92	......
10½	Home Own Loan 4s, 1951	101.9	101.6	101.9 +	.3	101.6	101.9	0.78	......
77 2-5	Howe Own Loan 3s, 1952	100.20	100.18	100.20	...	100.19	100.21	2.92	......
5	Home Own Loan 3s, '52 reg.	100.16	100.16	100.16+	4.16	......	......	......	......
114.9	Home Own Loan 2¾s, 1949	98.18	98.16	98.17—	.3	98.17	98.18	2.87	......

UNITED STATES TREASURY CERTIFICATES.

[Quoted by C. F. Childs & Co.]

Issue—	*Bid.	*Asked.	Yield.
538 Notes, series B 2½s, March 15, 1935	100.30	101	—24-32
416 Notes, series A 3s, June 15, 1935	101.28	101.30	—28-32
353 Notes, series B 1⅝s, Aug. 1, 1935	101.4	101.6	—13-32
418 Notes, series D 2½s, Dec. 15, 1935	102.8	102.10	— 6-32
558 Notes, series C 2⅞s, April 15, 1936	103.8	103.10	.07
686 Notes, series E 1⅛s, June 15, 1936	100.30	101.1	.36
364 Notes, series A 3¼s, Aug. 1, 1936	103.13	104.15	.23
514 Notes, series D 1½s, Sept. 15, 1936	101.20	101.22	.44
357 Notes, series B 2¾s, Dec. 15, 1936	104.8	104.10	.41
428 Notes, series C 3s, Feb. 15, 1937	104.16	104.18	.72
502 Notes, series B 3s, April 15, 1937	104.26	104.28	.74
817 Notes, series A 3¼s, Sept. 15, 1937	105.21	105.23	1.01
276 Notes, series A 2⅝s, Feb. 1, 1938	104.9	104.11	1.14
455 Notes, series C 3s, March 15, 1938	104.24	104.26	1.41
618 Notes, series B 2⅞s, June 15, 1938	104.11	104.13	1.52
596 Notes, series D 2½s, Sept. 15, 1938	103.9	103.11	1.54
1,293 Notes, series A 2⅛s, June 15, 1939	101.27	101.29	1.67

United States treasury 182 day discount bills were quoted yesterday at bid prices to yield .25 per cent, no asked price. *Fractional parts of quotations are in 32ds of 1 point.

DOMESTIC.

Sales, thous.		High.	Low.	Close.	Net chge.
32	do gen 4s '75	10	9⅝	10 +	¼
12	do 5s '80 H	28	27¾	28 —	½
23	do 5s '81 I	28	27¾	27¾—	½
2	do 5s '81 I ctf	25½	25½	25½—	1
3	Moh & Mal 4s'91	84⅞	84⅞	84⅞—	⅝
4	MontPw rfg5s'43	99½	99	99½+	½
3	do 5s '62	75	75	75	....
1	MontTr 4½sC'55	73¾	73¾	73¾+	1¼
8	Mor & Ess 5s'55	101	100½	100½—	½
13	do 4½s '55	93¾	93	93 —	1
11	do 3½s 2000	94⅞	94⅞	94⅞+	⅝
2	Mut Fuel G 5'47	106	106	106	....
11	NashC&StL 4s'78	95⅞	95¼	95⅞—	⅛
3	Nassau El 4s '51	56⅝	56⅝	56⅝—	⅜
30	NatDairy 5¼s'48	102½	102⅝	102½+	⅛
5	Nat Steel 5s '56	106¼	105⅞	106¼+	¼
1	Newb'ry 5½s'40	104	104	104 —	¼
1	NewET&T 5s'52	117¼	117¼	117¼+	⅜
8	NJPow&L 4½s'60	96⅝	96½	96⅝	....
14	NOPuSv 5s'52 A	64¼	63	63⅝—	⅜
13	do 5s '55 B	64⅝	64	64 —	¾
1	N Orl Term 4s'53	84¼	84¼	84¼+	⅛
13	NOTex&M 5½s'54	28⅜	27⅝	27⅞—	½
1	do 5s '54 B	26½	26½	26½—	1¼
83	NYC cvt 6s '44	108⅝	107¼	107¼—	1⅜
35	do rf 5s 2013	63½	61	61 —	3
14	do 4½s 2013 A	57¼	56½	56½—	1
4	do con 4s '98	86⅝	86⅝	86⅝—	⅝
11	NYC&HR 4s '42	95⅝	95½	95⅝	....
34	do 4½s 1013	57¼	56½	56½—	1¼
1	do 3½s '97	97⅜	97⅜	97⅜+	¼
7	do La Sh 3½s'98	87⅝	97⅜	97⅜—	⅛
11	NYChi&StL 6s'35	64½	63	63 —	1⅛
10	do 5½s '74 A	72½	71¼	71½—	¾
29	do 4½s '78	60⅜	59½	59½—	1⅛
1	NYDockCo 5s'38	48½	48½	48½—	½
11	do 4s '51	65	65	65	....
14	NY Edis 6½s'41	113¼	113¼	113¼—	¼
3	do 5s '57 C	109	108¾	108¾—	⅛
7	do 5s '44 B	108	108	108 —	⅛
1	NYGEH&P 5s'48	118	118	118 +	¼
20	do 4s '49	110	110	110 +	¼
14	NYL&W 4s'73A	100⅝	100	100 —	⅜
50	NYNH&Hcvt6s'48	44	42½	43⅛—	1⅛
11	do col 6s '40	56½	55	55 —	1½
43	do 4½s '67	39	37¾	38¼—	1¼
4	do 4s '55	34¾	34⅝	34⅝—	1¼
6	do 4s '57	27⅞	25	25 —	3¼
4	do 3½s '54	34¼	34¼	34¼	....
14	NYO&W rfg4s'92	53	50	50½—	3⅜
1	NY Rys 6s'65 A	72	72	72	....
1	NY&RG 6s'51A	107⅜	107⅜	107⅜	....
10	N Y Steam 6s'47	108	108	108—	⅛
1	do 5s '51	105½	105½	105½	....
4	NYTel 4½s '39	110	110	110 —	¼
3	NY TrapR 5s '46	60¼	60	60 —	⅞
11	NYW&B 4½s'46	29¼	29	29	....
35	Niag Sh 5½s'50	70	69½	69¼—	¼
3	Norg&Sou 5s'41	38	37½	37⅝—	⅛
1	do 5s '61 A	17⅞	17⅞	17⅞—	⅛
13	Norf & W 4s'96	112	111⅜	111⅜—	⅝
13	do div 4s '44	108⅛	108⅛	108⅛—	⅜
8	N Am Co 5s '61	85⅞	85½	85⅞—	⅛
10	NAmEd 5½s '63	85⅜	85	85 —	1
1	do 5s '57 A	81	81	81 —	½
5	do 4½s '77	105⅝	105⅝	105⅝—	⅛
1	PtArC&D 6s '53A	85	85	85 —	¾
6	P G El 5s '35	100¼	100	100	....
40	do 4½s '60	56⅜	55¼	56 —	½
34	do 4½s '60 asd	56¼	55	55 —	1½
18	PostTel&C 5s '53	49	47½	47½—	1½
2	PS E&G 4½s'70	107⅞	107⅞	107⅞+	⅞
6	do 4s '71	106	105⅞	106	....
3	Pure Oil 5½s'37	101½	101	101½+	½
6	do 5½s '40	101	100⅞	100⅞	....
5	Pur Bak 5s '48	84½	84	84 —	¼
4	Readg 4½s '97A	106½	106	106½+	¼
3	RdgJerCen 4s'51	100⅛	100	100	....
12	RemRand 5½s'47	100	99½	100 +	½
7	RepIr&S 5½s'53	101	100¼	101 +	⅞
14	do 5s '40	104⅜	104¼	104⅜—	⅜
2	RevereC&B 6s'48	108	107⅞	107⅞	....
10	R'fldOil 6s'44A ct	29¼	29	29 —	⅜
7	RioGW 1st4s'39	75⅝	75⅝	75⅝+	⅛
6	St Jos L 5½s'41	109	109	109 —	1
10	SLI M&S4sRG'33	66½	66	66 —	½
2	StLRM&P 5s'55	64	64	64 —	1
2	StLSF 5s'50B	14⅜	14⅜	14⅜—	½
6	do 4½s '78	12	11⅞	11⅞+	⅛
3	do 4½s'78ctf sta	12	11½	11½	....
5	do 4s '50 A ct	14	14	14	....
2	StLSW 1st4s'89	76½	76¼	76¼—	⅜
1	SP&KCSL 4½s'41	16	16	16 —	½
1	StPM&M 5s'43	107⅜	107⅜	107⅜+	⅛
3	StPM&MP 4s'40	100	100	100 —	1
30	SA&APass 4s'43	83⅝	83	83 —	1
8	SanAnPSvc 6s'52	104	103	104 +	1⅜
2	SeabAL con6s'45	8½	8½	8½	....
5	do 6s '45 ct	6¾	6½	6½—	⅝
5	do rfg 4s '59	6⅝	6⅜	6⅜—	¾
10	Sea-AllF6s'35A ct	3⅛	3⅛	3⅛—	⅜
3	SharStH 5½s'48	85	85	85 —	½
7	ShellPL 5s'52	104	103⅜	103⅜—	¼
1	Shell Un 5s'47	102½	102½	102½—	¼
6	Sier&SFP 5s'49	107½	107¼	107½+	⅜
2	SilesianAm 7s'41	57½	56⅜	56¾—	¼
14	SincCOil col7s'37	103¾	103¼	103½	....
4	do 6½s '38	104½	104½	104½	....
20	Skelly Oil 5½s'39	99¾	99½	99½	....
1	SoBellT&T 5s'41	108⅝	108⅝	108⅝	....
11	SoColP 6s'47	91½	91¼	91¼	....
9	SouPac 4½s'68	65	62¼	62½—	3
22	do 4½s '81	63⅛	60½	61 —	2¾
30	do 4½s '69	64	61⅜	61⅜—	2½
68	do rfg 4s '55	93¾	93⅜	93⅜+	¼
12	do col tr 4s '49	66⅛	64½	65 —	1½
52	do 4½s Ore '77	80½	79½	79½—	1
2	SoPSFTer 4s'50	102⅝	102⅝	102⅝	....
15	South Ry 6½s'56	80½	78½	78½—	1⅜
3	do gen 6s '56	76¼	76	76 —	1
5	do con 5s '94	101	100⅞	100⅞—	⅛
14	do gen 4s '56	57½	56	56¼—	⅝
7	do 4s M&O '38	63½	61⅜	63½+	2½
9	do 4s StL '51	87⅜	87⅜	87⅜	....
10	SWBellT 5s'54	110	110	110 —	¼
8	StOilNY 4½s'51	104¼	104¼	104¼+	⅛
27	Studebaker 6s'42	46	45¼	45⅜—	⅝
11	do 6s '42 ct	45⅜	45⅛	45¼+	¼
1	Tenn Cen 6s'47	58	58	58	....
5	TCI&RR 5s'51	115	115	115	....

FOREIGN.

Sales, thous.		High.	Low.	Close.	Net chge.
1	Rio de Jan 8s'46	18½	18½	18½+	½
4	do 6½s '53	17¼	17	17 —	1
1	RioG do S 8s'46	22	22	22 +	1
1	do 6s '68	20¼	20¼	20¼—	¼
11	Rome 6½s '52	86⅞	86¼	86⅞+	⅜
2	Roum Inst 7s'59	35	35	35	....
4	Sao P St 8s'50	21	21	21 +	¾
1	do 8s '36	29½	29½	29½—	½
5	do 7s '56	20⅜	20	20¼—	1¼
6	do 7s '40	83	82¾	83 +	⅞
3	SantaFAr7s'42sta	52½	52½	52½	....
19	Sax P W 7s '45	40	39¼	40 +	1½
21	do 6½s '51	38⅞	38⅜	38⅞+	1⅜
1	S8s'62Nov35cpn o	32	32	32 +	1
16	Serbs C Sl 8s'62	37	36¼	37 +	1
1	Siem&Hal 7s '35	63½	63½	63½+	½
6	do 6½s '52	49	48⅜	49	....
2	Eiles El 6½s '46	37	37	37	....
20	Silesia Pr 7s '58	70½	70½	70½+	⅛
2	SilesiaL As 6s'47	57	57	57 +	1½
2	Sydney 5½s '55	101½	101½	101½+	1¼
2	Taiw E P 5½s'71	76⅛	76⅛	76⅛+	⅛
13	TokyoCit 5½s'61	76¼	75¼	76¼+	⅝
13	Tokyo E L 6s'53	75⅝	75¼	75⅝+	⅝
2	Ujiga EP 7s '45	88¼	87¾	88¼+	⅞
4	Uruguay 6s '60	37½	37⅛	37½	....
3	WarsawCit 7s'58	70	69½	69½—	½
2	West U ElP 6s'53	42½	42½	42½+	1
15	Wurtt El 7s '56	40	39	40 +	2¾
3	Yokohama 6s '61	82½	82⅜	82½+	1⅛

XIN—Ex interest.
CT—Certificates.

CHICAGO STOCKS

Tuesday, February 5, 1935.

BONDS CONTINUE TO IDLE; PRICES EASE SLIGHTLY

Federal Issues Strongest Feature of List.

BOND AVERAGES

[Compiled by the Associated Press.]

	20 Rails.	10 Indust.	10 Util.	10 Foreig.
Net change	—.7	—.2	—.5	+.2
Tuesday	84.5	94.2	87.4	69.9
Previous day	85.2	94.4	87.9	69.7
Month ago	87.8	94.9	85.3	70.3
Year ago	85.5	84.5	81.6	68.1
1935 High	87.8	95.9	88.1	70.4
1935 Low	84.5	93.0	84.5	68.6
1934 High	89.4	92.9	88.9	70.0
1934 Low	74.5	73.7	68.2	60.2
1932 Low	45.8	40.0	64.6	42.2
1928 High	101.1	98.9	102.9	100.5

10 LOW-YIELD BONDS.

Tuesday	108.8	Previous day	108.8
Month ago	108.1	Year ago	103.2
1935 High	109.0	1935 Low	107.9
1934 High	108.3	1934 Low	99.1
1928 High	104.4	1932 Low	86.8

New York, Feb. 5.—[Special.]—Listed bonds continued to mark time today pending the outcome of the gold clause case before the Supreme court. United States government securities presented the strongest feature of the market with gains of from 1-32d to 5-32ds point, but the turnover in "governments" was the smallest since Nov. 30, 1934, at $754,800, compared with $1,031,000 on Monday. Dealings in all classes of listed bonds amounted to $8,099,000 compared with $6,812,000 on the previous day.

Low Priced Issues Weak.

Low priced issues in the domestic corporation group showed a tendency to weaken and the market as a whole, measured by the combined average, was lower. Rails were somewhat easier than other groups, followed in order by the utilities and the industrials.

Widest gains in the federal group were made by Treasury 3¾s and 3⅜s, which rose 5-32ds point. Called Fourth Liberty 4¼s rose 1-32ds point to 102 2-32ds while uncalled bonds of this issue were up 3-32ds point to 104. Liberty 3½s dropped 2-32ds point and Treasury 4s, 3¼s of 1944-46 and 4¼s-3¼s were off 1-32d point.

Home Loan Bonds Active.

Treasury-guaranteed issues were quiet and firmer on the whole, although Home Owners Loan 2¾s dropped 3-32ds point in the most active dealings of any issue in the group.

Foreign bonds were as dull as domestic issues, but slightly firmer. German 7s rose ½ point to 45¾ and the 5½s were up 1¼ points to 35¼. Other German issues were generally strong.

OPTNER NAMED AS TRUSTEE FOR MEDINAH CLUB

Federal Judge Charles E. Woodward yesterday appointed Sol B. Optner as temporary trustee for the Medinah Athletic club. The action was taken under the amended bankruptcy act. The appointment was made after the court had been assured by various litigants that they would soon be able to present a program of reorganization which would have the approval of all parties concerned. Optner has been equity receiver for the club since 1932. His bond as trustee was fixed at $50,000.

The bankruptcy action against the club was brought by creditors. Attorney Irving Herriott, counsel for the Seneca Securities company which holds a $1,000,000 second mortgage on the club property, indicated yesterday he would not press his appeal against the validity of the bankruptcy action, if creditors were able to come to an agreement on reorganization terms.

Hearing on motion to appoint a permanent trustee was set for March 6.

MONEY AND EXCHANGE

Money rates are quoted by Chicago banks as follows: Customers' commercial loans, 4@5%; collateral loans, 4@5%; brokers' loans, 2@3%; commercial paper, 1@2% bankers' acceptances [nominal], 30-90 days, 1/16@⅛%; 120 days, 1/16@¼%; 150-180 days, ½@⅜%.

NEW YORK MONEY MARKET.

NEW YORK, Feb. 5.—(AP)—Call money, steady; 1% all day. Time loans, steady: 60 days-6 mos., ¾@1%. Prime commercial paper, ¾%. Bankers' acceptances unchanged. Rediscount rate, New York Reserve bank, 1½%. Bar silver steady and unchanged at 53⅞c.

FOREIGN MONEY MARKET.

LONDON, Feb. 5.—(AP)—Money, ¼%. Discount rates, short, and three month bills, 5/16@⅝%. Bar gold advanced ½ penny to 142s 1½d [United States equivalent, $34.65]. Bar silver, steady, unchanged at 24 7-16d [United States equivalent, 53.68c].

PARIS, Feb. 5.—(AP)—3% rentes 83f 40c; 4½% rentes, 93f. Exchange on London, 74.28f. The dollar was quoted at 15f 21¾c.

FOREIGN EXCHANGE.

[Quotations are in American cents.]

	Feb. 5.	Feb. 4.	Wk. ago.	Yr. ago.
London	488.25	487.50	487.625	493.50
Paris	6.56¼	6.56	6.55½	6.19
Italy	8.43	8.44	8.48¼	8.27
Belgium	23.22	23.20	23.20	21.96
Switz'l'd	32.20	32.19	31.15	30.48
Holland	67.30	67.24	67.24	62.26
Denmark	21.82	21.75	21.78	22.08
Sweden	25.18	25.13	25.15	25.49
Norway	24.54	24.49	24.51	24.75
Spain	13.60	13.59	13.59	12.74
Germany	39.95	39.95	39.93	37.31
Austria	*18.75	*18.75	18.78	17.85
Poland	18.84	18.82	18.81	18.00
Greece	.93	.93½	.93¼	.91
Rumania	1.01	1.01	1.01	.99
Jugo-Slav	2.27½	2.27	2.28	2.21
Czechoslo	4.17	4.15½	4.17	4.70
Finland	2.17	2.17	2.17	2.22
Canada	99.93¾	99.96⅞	99.93	99.00
Argentina	25.75	25.60	25.50	32.90
Brazil	*8.54	*8.51¾	8.51	8.48
Hongkong	43.65	43.60	43.90	37.50
Shanghai	35.50	35.50	36.35	33.75
Japan	28.48	28.42	28.50	29.50
India	37.05	37.00	36.95	37.55
Chile	5.00	5.00	5.00	9.90
Bulgaria	1.01	1.01	1.05	1.35
Singapre	57.40	57.35	57.45	59.00
Hungary	*29.70	*29.65	29.50	28.35
Mexico	27.85	27.85	27.82	29.50

*Nominal.

INVESTMENT TRUSTS

	Bid.	Ask.		Bid.	Ask.
AmBkstks	.98	1.09	Qua I Shrs	1.19	1.30
AmB Shrs	.86	.94	RepT Shrs	7.36	8.11
AmFdr6%p	13	16	Sel Am Sh	2.19	....
Do 7% p	13½	17	SelAm Inv	1.07	1.18
Basic Ind	2.84	....	Sel Cum S	6.02	....
Brit T Inv	.37	.57	Sel Inc Sh	3.12	3.63
Cum T Sh	3.52	....	Sel Mge Tr	4⅛	4¾
Corp Trust	1.82	....	SpencerTF	13.88	14.76
Do A A	1.77	....	Su of ATrA	2.82	....
Diver Tr B	6⅝	....	Do A A	2.00	....
Do C	2.75	3.05	Do B	2.98	....
Do D	4¼	4¾	Do B B	2.02	....
Div Shrs	1.16	1.28	Do C	5.07	....
Fund Inv	1.83	2.01	Do D	5.08	....
Fu T Sh A	3⅞	4⅜	Superv Sh	1.15	1.26
Do B	3⅝	....	Tr F Shrs	3⅛	3½
Incor Inv	16.11	17.32	Tr Ind Sh	1.04	1.15
Mass I Tr	18.34	19.33	Tr S Inv C	1.98	....
Nat W Sec	2.88	2.92	Do D	1.92	....
Do vtc	1.08	1.19	Tr S Oil A	5.49	....
NYBTShrs	2¾	....	Do B	4.58	....
NAmBT ctf	88	91¾	TrNYBkSh	1.25	1.40
NAmTShrs	1.71	....	Tr Am BkB	.91	1.01
Do 1955	2.12	....	USEL&P A	10¼	10¾
Do 1956	2.10	....	Do B	1.38	1.48
Do 1958	2.12	....	Do vtc	.48	.56
Nor Secur	45	50			

DRY GOODS.

NEW YORK, Feb. 5.—(AP)—Unfinished cottons were firm but quiet today. Finished cottons were in moderate demand with interest broadening in fall lines. Rayon yarns sold moderately higher. Wool goods were firm, influenced in part by the better tone in raw material markets. Silks were quiet save on wheer materials for converting. Burlaps were steady.

RAW SILK.

NEW YORK, Feb. 5.—(AP)—SILK—Raw: Futures closed easy 1 to 2 points lower. Sales, 2,180 bales. March, $1.33 per bale; July, $1.33½. Open market quotations [60 day basis]: Shanghai steam filature, 78 per cent seriplane, 20-22s, $1.50. Canton double extra "A," 14-16s, $1.25. Japanese special crack double extra, 81 per cent seriplane, 13-15s, $1.41.

1 of 20 Closed Banks Pays Depositors in Final Quarter

Payment to depositors was made during the three months ended last Dec. 31 by only one of the 20 closed banks for which State Auditor Edward J. Barrett issued reports yesterday. This was a $21,000 distribution by the Second Humboldt State, raising its total return from 15 to 20 per cent.

Another in the group yielded a payment in January, however, and five others have made substantial progress toward new "dividends." Two of the latter have returned nothing so far to depositors. Last month's payment was $26,000 by the South Shore State, lifting its restitution from 15 to 20 per cent.

Poor Record to Date.

This group of closed banks has a poor record to date, on the whole, Eight have repaid nothing, two only 10 per cent, and two 15 per cent. Three, however, have returned 40 per cent or more. One has paid 30 per cent, two 25 per cent and two 20 per cent.

The following reports give depositors accurate information, for the first time in some instances, on the progress of liquidation and prospects for future returns. They show collections, how the money has been distributed, losses, remaining bills, and the amount of remaining resources. The latter are at book value, far in excess of actual worth in most cases. Figures cover the entire time of receivership, except where stated that they apply to the quarter ended last Dec. 31.

Parkway State.

PARKWAY STATE—Receipts, $31,000—$8,900 to preferred claims and $10,350 or 20 per cent to depositors. Largest expense, $7,100 clerical. Only $1,600 cash. Liquidation slow, with heavy loss of $15,500, or 33 per cent on best assets. Still owes entire principal plus interest on $10,900 loan from RFC. Also small unpaid attorneys' fees. Little more is expected for depositors [$46,000 due them] after debts are met. Book value of $134,700 on remaining assets is high.

PEOPLES STATE OF ARLINGTON HEIGHTS—Receipts $171,000—$53,000 to preferred creditors and $50,300, or 25 per cent on deposits. Paid $3,500 on RFC loan, now standing at $61,000, which must be paid before more goes to depositors. Cash of $9,000 set aside, but liquidation is slow and further distribution to depositors appears far off. Something, but probably not more than the amount previously returned, is in prospect from assets overvalued at $321,000. Receipts of $28,700 from assets balance amount spent for their protection. Expenses not excessive, with $11,000 clerical being largest item.

Peoples State of Maywood.

PEOPLES STATE OF MAYWOOD—Receipts, $303,000—$62,700 to pay all except $6,000 prior claims and $117,800 for 25 per cent to depositors. Costs: $8,700 to receivers, $24,000 attorneys, and $30,000 clerical. Advanced $21,000 to protect assets, with $16,000 back in receipts from that source. Half of $38,000 cash is free for payment to depositors [only $23,000 needed for 5 per cent]. With $429,000 still due creditors and only $324,000 book value assets left prospects are not favorable for high final payout. Substantial further payment expected, however.

PHILLIP STATE—Receipts, $1,105,500—$649,000 to prior creditors and nothing to depositors. Costs: $3,500 receivers, $40,000 attorneys, and $55,000 clerical. Advanced $124,000 to protect assets, but $117,000 of receipts from same source. Cash on hand $229,000, but bank still has $101,000 unpaid balance on borrowed money and trust liability of $700,000. Hopes of depositors hinge almost entirely on the latter; if the court rules that they shall be considered as common claims, depositors should receive some payments; if the trusts must be liquidated in full first, nothing probably will be left for depositors in liquidation of assets of $2,015,000 book value. Aside from outstanding bills, $1,805,000 is the balance due creditors. Losses $420,000.

Pinkert State.

PINKERT STATE—Receipts, $181,000—$102,000 on prior claims and nothing to depositors. Clerical cost $23,400 and $11,500 to attorneys. Spent $24,500 to protect assets, with $16,000 returned. Losses $40,000 or under 20 per cent. Must pay $22,600 balance still due on borrowed money, but in the end depositors should obtain fair part of $320,000 due them. There is quite a lot of real estate in the $646,000 book value of remaining assets that is expected to "work out rather well."

PROGRESSIVE STATE—Receipts, $412,000—$85,000 to meet preferred claims and $226,500 or 65 per cent to depositors. Receiver's fee, $15,000 and $38,000 to attorneys. Clerical cost, $17,500. Advanced, $12,000 to protect assets, with $8,000 returned. Have $17,000 cash, of which $6,000 is free for future payment to depositors. Something further expected, but bank has been closed since Dec. 29, 1929, and remaining $187,600 book value assets contain large amount practically worthless. Still due creditors, $126,000.

PROVISO STATE—Receipts, $119,600—$84,000 to prior claims and nothing to depositors. Largest cost $16,000 clerical. A few expenses not yet met. Owes $48,000 on borrowed money plus $10,000 interest, which must be paid before depositors reive money. Losses $89,000 or 44 per cent on face value of tssets sold to date. Despite unfavorable situation remaining assets of $403,500 book value are expected to yield something for depositors—estimates range from 10 to 35 per cent.

Prudential State Savings.

PRUDENTIAL STATE SAVINGS—Receipts, $372,000—$254,000 to prior claims. Still owes $222,000 on borrowed money and there are $35,000 claims for preference to be decided. Payments for depositors still a long way off, but subject to reasonable "break" on real estate, there should be fair return. Remaining assets of $1,088,000 book value, with return up to one-third on $667,000 due creditors indicated by various estimates. Costs, $23,000 attorneys, $26,000 clerical, $26,000 interest, $6,400 receivers, and $31,000 to protect assets [return of $30,000].

CLOSED—

RELIANCE BANK & TRUST CO.—Receipts $2,273,000—$1,433,000 to prior claims. Still owes $196,000 plus $30,000 interest in borrowed money; $38,000 paid off out of $139,000 receipts last quarter. Some $62,000 more went to protect assets—now running to $618,000 with $513,000 of receipts from this source [$60,000 last quarter]. Costs: $10,000 receivers, $68,500 to attorneys, $80,500 clerical, and $24,500 on interest [$14,000 last quarter]. A fair return to depositors is indicated from the $3,595,000 book value remaining assets. Depositors are owed $3,325,000.

RIDGE STATE.—Receipts $103,500—$53,600 to preferred claims [last $21,000 wiped out last quarter]. Progress toward first dividend with $7,000 cash now available [needs $10,000 for 5 per cent]. This was a Bain bank, and size of final return depends on how real estate works out. Of $473,000 book value assets, $115,000 is for the banking house which is expected to net nothing after bondholders' claims are satisfied. Only $192,000 due depositors, however, and some fair payment is indicated. Applying for RFC loan. Biggest expense $16,000 clerical with $7,500 to attorneys, and $14,500 to protect assets [$8,400 return].

Ridgeway State.

RIDGEWAY STATE—Receipts, $255,000—$78,000 to settle prior claims and $65,600 or 15 per cent to depositors. Costs: $10,800 to receivers, $16,000 attorneys, and $35,000 clerical. Paid $27,000 to protect assets, with $23,000 return. Made substantial progress last quarter, with $15,000 of $19,000 receipts going to cash available for depositors [needs $22,000 for another 5 per cent]. Fairly good final payout indicated—perhaps twice as much more from $523,000 remaining assets as has already been paid. Owes depositors $380,000.

ROOSEVELT-BANKERS STATE.—Receipts only $266,000 in four and a half years. Paid $73,000 prior claims and still has $50,000 preferred claims outstanding. Some $66,000 of receipts from assets, but $98,000 advanced for their protection. Costs: $57,000 clerical, $11,000 receivers, and $15,000 attorneys with nothing to latter for services since Jan. 1, 1933. Remaining assets only $809,000 at book value. Little expected for depositors who are owed $1,132,000.

ROSELAND STATE SAVINGS.—Receipts, $1,005,000—$143,000 to erase prior claims and $641,000 or 40 per cent on deposits. Paid out $93,000 [$8,000 last quarter], to protect assets, with $80,000 receipts from them. Costs: $55,500 clerical, $36,500 attorneys, and $12,000 receivers. Cash of $23,000 mostly in reserve for uncollected dividend money. Excellent record with only $35,000 losses—but more to be charged off. Still enough good assets in $1,461,000 on the books to yield substantial further payments on $1,004,000 due depositors. At least another 20 per cent indicated with any "break" on real estate.

Second Humboldt State.

SECOND HUMBOLDT STATE.—Receipts, $290,000—$94,500 to prior claims and $84,500 or 20 per cent to depositors [$21,000 or 5 per cent last quarter]. Moderate expenses: $3,600 receivers, $10,400 attorneys, and $16,500 clerical. $18,700 to protect assets, with $10,000 returned. Cash of $61,000 mostly reserved against dividends not collected and undecided claims for preference. Losses $64,000, or under 20 per cent. Remaining assets of only $464,000 book value against $408,000 still due creditors, but further returns at least equal to those already paid are indicated.

SECOND NORTHWESTERN—Receipts, $1,500,000—$630,000 to erase prior claims and $561,000 or 30 per cent to depositors. Cash of $112,000—$89,500 available for dividends [needs $93,000 for 5 per cent]. Has RFC approval for $25,000 loan. Together, these should provide early payment of 15 per cent. Although depositors must wait until the loan is repaid, they are expected to receive at least another 15 per cent before remaining assets of $1,687,600 are liquidated. They now are owed $1,340,000. Expenses comparatively low [about 10 per cent of collections]: $12,000 to receivers, $46,000 to attorneys, $90,000 clerical, and $5,000 interest. Advanced $43,000 to protect assets, with $32,000 return.

Service State.

SERVICE STATE—Receipts, $159,000—$62,000 to prior claims and $31,000 or 10 per cent to depositors. Still has $183,500 bills to pay, making outlook poor for depositors with $292,000 claims. Book value of remaning assets is $609,000 which should yield something more for depositors, however. Costs: $4,500 receivers, $10,700 attorneys, $29,000 clerical, and $17,700 to protect assets [$10,300 returned].

SHERIDAN TRUST AND SAVINGS—Receipts, $3,605,000 [$102,500 last quarter]. Paid $2,332,700 on prior claims [$57,000 last quarter] to leave balance of $21,000 plus $40,000 interest. Paid depositors $380,000 or 10 per cent, and now has RFC approval for $575,000 loan which should provide 15 per cent more soon. Remaining assets of $3,940,000 heavy in real estate, but are expected to yield further substantial payment for depositors after RFC loan is repaid. Present deposit liability $3,579,000. Losses of $930,000 or nearly 25 per cent on assets sold. Paid $562,000 [$50,000 last quarter] to protect assets, but $356,000 of total receipts from this source. Costs: $15,000 receivers, $116,500 to attorneys, and $163,500 clerical.

SHERMAN STATE.—Receipts, $107,000—$52,500 to prior claims and nothing to depositors. Has $16,000 cash and expects to receive $30,000 loan from RFC shortly, which should provide 15 per cent on $231,700 due depositors. Assets of $456,000 on books regarded as far overvalued, but some further payment to depositors is indicated after RFC is repaid. Losses small so far. Costs: $3,700, receivers; $6,200, attorneys; $15,700, clerical, and $10,800 to protect assets [$5,700 returned].

South Shore State.

SOUTH SHORE STATE—Receipts, $315,600 [$19,500 last quarter]. Paid $146,000 prior claims, but has $56,000 bills remaining to slow up returns to depositors. Report of Dec. 31 shows $67,300 or 15 per cent paid depositors, but another 5 per cent has been paid since then out of $35,500 cash balance at end of year [$15,500 added last quarter]. Losses, $31,000 or 10 per cent. Costs: $3,800, receivers; $16,800, attorneys; $30,300, clerical; $5,000, interest, and $10,500 to protect assets, with $6,650 returned. Assets on books at $702,000 but worth depends on outcome of real estate loans and bank building carried at $138,000. Should be substantial amount returned eventually on $393,500 due depositors in addition to remaining bills.

SOUTH SODE SAVINGS BANK & TRUST CO.—Receipts $2,141,500—$233,500 to preferred claims and $1,352,300 or 45 per cent to depositors. Costs: $18,300 receiver, $50,700 attorneys, and $118,000 [$6,000 last quarter] clerical. Spent $354,000 [$5,500 last quarter] to protect assets, with $285,000 return. Cash balance negligible, with little progress shown last six months as expenses take most of receipts. Only chances of early further money for depositors seem to lie in possible RFC loan. In the end, however, should be substantially more paid on $1,673,000 due depositors from assets of $2,529,000 book value.

William L. O'Connell now is receiver for all of these banks except the Progressive State, which is in the charge of Chicago Title & Trust Co., and the South Side Savings, where John A. Carroll is receiver.

CATTLE PRICES ADVANCE TO NEW PEAK; TOP $13.85

Cattle prices yesterday soared to new heights on the second smallest Tuesday receipts since last July. Top steers rose to $13.85, the highest since December, 1930. All classes of good to choice grades were strong to 25 cents higher.

Hogs equaled the previous high marks of the season during early trading, but reacted later, erasing all the 5 to 10 cent early gain. Many final sales were as much as 5 cents lower than Monday.

Best price of the day was $10.45, processing tax included.

Lambs rallied after a dip of 10 to 25 cents, closing strong with all first losses recovered. Packers, city butchers, and shippers paid the $9 top, but this equals the lowest price since Jan. 2. Aged and yearling sheep held steady. Top ewes brought $5.

CHICAGO LIVE STOCK

The following figures on hog prices include $2.25 per hundredweight collected by the federal government as processing tax. There is no processing tax on cattle or sheep. The price quotations given below are per 100 pounds of live animal:

HOGS.

Receipts, 20,000; shipments, 4,000.

Good to choice, 140@180	$ 9.50@10.25
Good to choice, 190@210	10.25@10.35
Good to choice, 220@255	10.30@10.45
Good to choice, 260@325	10.30@10.45
Good to choice, 350@400	10.20@10.30
Light packing sows, 270@350	9.90@10.00
Heavy packing sows, 350@550	9.80@ 9.90
Pigs, common to best	5.00@ 9.25

CATTLE.

Receipts, *6,300; shipments, 2,500.

Prime steers, 1,000@1,500	$13.00@13.85
Good to best, 700@1,000	10.25@13.50
Poor to best, 700@1,000	5.85@13.50
Bulk of steers, 500@1,500	7.50@12.50
Cows, choice to prime	6.75@ 7.75
Cows, good to choice	5.25@ 6.75
Cows, fair to good	4.25@ 5.25
Cows, common to fair	3.60@ 4.25
Canners, cutters, com. to good	2.00@ 3.50
Hefers, yearlings, gd. to choice	10.00@11.75
Bulls, bologna, common to best	3.75@ 5.15
Stockers and feeders	4.50@ 8.90
Calves, poor to best	3.50@ 9.00

*Including 300 government owned cattle for the relief.

SHEEP AND LAMBS.

Receipts, 11,000; shipments, 3,000.

Native lambs, fair to best	$ 8.75@ 9.00
Native lambs, common to fair	8.00@ 8.75
Fed west. lambs, gd. to choice	8.90@ 9.00
Fed west. lambs, fair to good	8.75@ 9.00
Ewes, light, good to choice	4.75@ 5.00
Ewes, heavy, fair to good	4.25@ 4.75
Ewes, inferior to fair	3.25@ 4.25
Yearling wethers	4.50@ 8.00
Bucks	2.50@ 3.50
Feeding and shearing lambs	5.00@ 7.50

COMPARATIVE PRICES.

HOGS—Bulk of sales yesterday.$10.05@10.40
One month ago.................. 9.65@10.25
One year ago.................... 4.60@ 5.65
Top yesterday, $10.45; average, $10.25.

CATTLE—Bulk of sales yes'day.$7.25@12.25
One month ago.................. 6.50@11.00
One year ago.................... 4.25@ 6.50
Top yesterday, $13.85; average, $10.00.

LAMBS—Bulk of sales yesterday.$8.00@8.90
One month ago.................. 8.25@9.25
One year ago.................... 8.25@9.35
Top yesterday, $9.00; average, $8.50.

L. W. Hill Sr. Quits Board of First National, St. Paul

St. Paul, Minn., Feb. 5.—(AP)—L. W. Hill Sr., son of the late James J. Hill, today announced his retirement as chairman and a member of the board of the First National bank. He has been connected with the bank more than twenty years. F. R. Bigelow, president of the St. Paul Fire and Marine Insurance company, was elected chairman to replace Hill.

UNION TANK CAR COMPANY

Chicago, Ill., February 5, 1935.

The Board of Directors of Union Tank Car Company has declared a quarterly dividend of Thirty Cents [30c] per share on the outstanding Capital Stock of the Company, payable March 1, 1935, to stockholders of record at the close of business February 15, 1935.

Checks will be mailed by The Chase National Bank of the City of New York, Transfer Agent.

C. W. HOCHETTE, Secretary.

JOBS INCREASED IN JANUARY, SAYS UNION PRESIDENT

But Employment Is Below Year Ago, He Asserts.

[Chicago Tribune Press Service.]

Washington, D. C., Feb. 5.—Approximately 71,000 workers went back on pay rolls during December, and employment continued to increase during the early part of January, William Green, president of the American Federation of Labor, announced today.

Employment is still lower than it was a year ago despite these gains, Green said. At the close of 1934 about 11,329,000 persons were out of work, compared with 11,323,000 in December, 1933, he said.

"Although employment will probably increase still further in the spring season just ahead, there is no prospect that industrial gains will be enough to employ more than a small portion of the 11,329,000 now without work," said Green.

More on Relief Rolls.

The number of persons on relief increased by 4 per cent in large cities during December despite the fact that 71,000 were taken off relief rolls and put back on pay rolls, he pointed out.

"The fact points to the exhaustion of resources among the unemployed, many of whom have now been without regular work for three, four, or even five years," he argued.

"The decrease in unemployment during December was due largely to two facts: Christmas trade was unexpectedly good, creating over 200,000 jobs, temporarily at least, in retail stores, and in factories, increased production of automobiles, steel, and machine tools to supply the automobile industry reëmployed a large number, as did activity in textiles and boots and shoes. Factory jobs were increased by more than 100,000.

Layoffs Elsewhere.

"These gains more than offset the seasonal layoffs in building [123,000], farms [23,000], railroads [18,000], and other industries.

"Trade union reports for early January indicate that this improvement in employment is probably continuing. In December reports from unions in 24 cities showed 21.2 per cent of the membership unemployed, compared with 20.9 per cent in January."

PRODUCE MARKETS

Fresh eggs continued in good demand with prices steady to ¼c per dozen higher yesterday. Receipts were 5,964 cases. Butter prices dropped ¼@½c per lb with receipts of 10,635 tubs. Live hens were ½@1c lower; leghorn hens, ½c lower and springs unchanged to ½c per lb lower. Receipts were 36 trucks. Idaho potatoes were weaker and white stock steady. Receipts were 63 cars with 392 cars on team track.

WHOLESALE CREAMERY BUTTER PRICES.

	Chicago Whole milk.	Chicago Centralized.	New York.	Boston.	Philadelphia.
93 score	.36½	....	38	...	38½
92 score	.35½	....	37	37½	38
91 score	.35	....	36½	37	37
90 score	.34¾	35½	35¾	36½	36½
89 score	.34½	34¾	35	...	36

BUTTER PRICES TO CHICAGO RETAILERS.

Score—	Tubs.	Prints.	Cartons.
Best [92-93]	.37½-39	38½-40	39½-41
Good [89-91]	.36½-37½	38 -39	38½-39½

WHOLESALE CHEESE PRICES.

	Chicago.	Boston.	New York.	Philadelphia.
Flats	.	18		
Twins	.17 -17½	18		
S. Dais.	17½-18	18 -18¼	18	18¼-18½
Y. Am.	....	18 -18¾	18¼	
Lghns	.17½-18			18¼-18½

LIVE POULTRY—WHOLESALE.

Broilers	22@23½c	Hens	17c
Springs	19@20c	Old roosters	14c
Leghorn springs	15c	Geese	12@18c
Leghorn hens	14c	Ducks	18@21c
Turkeys	16@20c	Capons	23@24c

FRESH EGGS.

Fresh graded extra firsts, cars 29¾c
Less than cars 29c
Fresh grade firsts, cars 29½c
Less than cars 28½c
Current receipts 27½c
Dirties 26c

COUNTRY DRESSED VEAL CARCASSES.

50@60 lbs ....7c | 90@100 lbs..10@11c
70@80 lbs ....8@9c | 120 lbs 12c

WHOLESALE DRESSED BEEF.

	Yearlings.	No. 1.	No. 2.	No. 3
Ribs	25	27	25	10
Loins	33	37½	34½	12
Chucks	15	13	12½	8
Rounds	17½	15½	15	9
Plates	10	10½	10	5½

POTATOES.

Idaho russets, 100 lbs ....$1.40@1.47½
Wis round whites, 100 lbs....77½@82½c.

SUGAR

NEW YORK, Feb. 5.—(AP)—SUGAR—Raw was more active today and prices advanced 1-32 of a cent for spots to 2.85c per lb, while sugars in later positions sold as high as 2.89c. The sales reported were mostly to refiners and included 252,000 bags for February-March shipment at 2.82@2.85c; 38,500 bags of Philippine, 28,700 Porto Rican, and 51,000 of Cuban for February shipment, at 2.85c; also 45,000 bags of Philippines for February shipment at 2.88c, and 9,000 bags of Philippine, March-April, at 2.89c. After a quiet opening futures developed activity and prices worked higher on covering and commission house buying. Final prices were 3 to 4 points higher in the old contract and 2 to 3 points higher in the new. Sales were 23,000 tons in the old and 19,850 in the new.

	Open.	High.	Low.	Close.	Prev. close.
March	1.92	1.92	1.91	1.92	1.88
May	1.95	1.96	1.95	1.96	1.96
July	1.99	2.01	1.99	2.00	1.97
September	2.04	2.06	2.04	2.06	2.02
December	2.12	2.12	2.12	2.12	2.08

Refined was firm, and while prices were unchanged at 4.30c per lb for fine granulated, several refiners announced they would advance 15 points to 4.45c at the close tomorrow. Better inquiry was reported.

Note—Above raw sugar prices exclude processing tax of ½c per lb. Refined sugar prices include the tax.

COFFEE

NEW YORK, Feb. 5.—(AP)—COFFEE—Was generally higher today on covering in March and trade buying influenced partly by reopening of the Rio Terme market. Final prices, however, were off about 7 to 11 points from the highs in the more active positions, under liquidation owing to unconfirmed rumors of a reduction in the percentage of coffee export bills to be sold in the official Brazilian exchange market. Santos opened 5 to 8 points higher and closed 4 to 10 points higher. Sales, 15,000 bags. No. 7 opened 4 points higher to 1 point lower and closed 2 to 5 points higher. Sales, 3,000 bags.

Prices in cents per pound:

	Open.	High.	Low.	Close.	Prev. close.
March	6.36	6.36	6.36	6.34	6.31
May	6.49	6.57	6.49	6.50	6.45
September	6.72	6.72	6.72	6.72	6.70
December	6.79	6.84	6.79	6.82	6.80

September coffee barely steady; Santos 4s, 10¾@11c; Rio 7s, 9¼c. Cost and freight offers included 3s and 5s at 10.00@10.20c.

GASOLINE AND OILS.

GASOLINE—Tax included, service stations: Red Crown, 16.3c per gal; ethyl, 18.3c; Stanolind, 15.3c. FUEL—Stanolex, No. 1, tank wagon, 1 to 99 gals, 8¼c per gal; 100 to 149 gals, 7¼c; 150 gals and over, 6¾c. No. 2, 1 to 149 gals, 7¾c; 150 gals and over, 6¾c. No. 3, 1 to 149 gals, 7c; 150 gals and over, 6c. KEROSENE—Tank wagon, 8c gal. LINSEED OIL—Raw, 78¾c per gal; boiled, 81¾c. TURPENTINE—64c per gal. DENATURED ALCOHOL—38c per gal. WHITE LEAD—100 lbs, $11.

NEW YORK CURB TRANSACTIONS

Tuesday, February 5, 1935.

Shares sold today ....160,000 | Total sales 1935 to date 4,010,000
Year ago ....768,885 | Total sales 1934 to date 11,602,924

Stock	Sales.	High.	Low.	Close.	Net chge.
[illegible]					

DOMESTIC BONDS.

Sales, thous.		High.	Low.	Close.	Net chge.
[illegible]					

FOREIGN BONDS.

Sales, thous.		High.	Low.	Close.	Net chge.
[illegible]					
1	IsarHyEl 7s '52.	78	78	78	— ¾
3	ItSupP 6s'63A..	66½	66	66½	+ ½
3	MendPr 4s'51stp	48	47¼	48	+ 2¾
1	ParB 7s'58cpnoff	13	13	13	....
31	Russ 6½s NC'19.	2¼	2⅜	2⅜	+ ⅛
8	do 5½s 1921....	2½	2½	2½	....
24	SaFeArg 7s'45..	50	48	49⅛	+ 1⅛
1	SantChile 7s'61.	11	11	11	....
2	SaxPbWk 6s'37.	41½	41½	41½	+ 3
1	Stinnes 4s'46 stp	42¾	42¾	42¾	— ¼
1	Un Ind 6s '45...	41	41	41	+ ¼
1	VamWP 5½s'57.	97¼	97¼	97¼	— 1¾

†Officially listed on application by the Corporation.

Other securities are admitted to dealing as "unlisted," on application of a regular member and approval by the listing committee and the Board of Governors.

xd—Ex-dividend. ex—First sale since ex-dividend date or dates. ur—Under rule. ww—With warrants. xw—Without warrants.

COTTON UNDERTONE FIRMER ON SCATTERED PURCHASES

Strong cables from Liverpool combined with scattered trade and Japanese buying gave cotton a firmer undertone yesterday. While scattered liquidation appeared at times the close was at net gains of 7 to 10 points in Chicago and 6 to 11 points in other markets. Trade in the aggregate was not large. New Orleans reported some cotton cleared from that port for Bombay, India. Consumption of Indian cotton in December was the largest on record, according to trade cables. Spot cotton closed 5 to 10 points higher with New Orleans, New York, Galveston and Houston, 12.55 cents per pound. Prices follow:

CHICAGO MARKET.

	High.	Low.	Close.	Prev. close.	Last year.
March	12.43	12.36	12.43	12.31	11.91
May	12.48	12.40	12.46	12.38	12.09
July	12.48	12.42	12.46	12.39	12.25
October	12.40	12.34	12.40	12.30	12.41
December	12.46	12.40	12.46	12.36	12.54

NEW ORLEANS MARKET.

	High.	Low.	Close.	Prev. close.	Last year.
March	12.34	12.25	12.33	12.22	11.78
May	12.39	12.32	12.39	12.31	11.96
July	12.40	12.34	12.39	12.32	12.12
October	12.30	12.23	12.30	12.21	12.33
December	12.36	12.30	12.35	12.26	12.45

NEW YORK MARKET.

	High.	Low.	Close.	Prev. close.	Last year.
March	12.35	12.26	12.33	12.25	11.83
May	12.40	12.32	12.39	12.31	11.97
July	12.39	12.32	12.37	12.31	12.15
October	12.31	12.23	12.28	12.22	12.35
December	12.38	12.31	12.36	12.29	12.46
January	12.37	12.31	12.37	12.30	12.52

Note—Prices do not include tax of 4.2c per lb levied on cotton processed and used domestically. No tax on products exported.

COTTONSEED OIL.

NEW YORK, Feb. 5.—(AP)—COTTONSEED OIL—Bleachable oil closed steady at 3 to 6 points net higher on a turnover of 31 contracts. Firmness developed on the reports of higher markets for tallow and greases, as well as other competing products, the continued firmness of crude oil, and some southern buying. Bleachable spot nominal; March, 11.07c per lb; May, 11.10c; July, 11.18c; September, 11.20c.

RUBBER.

NEW YORK, Feb. 5.—(AP)—RUBBER—Crude: Futures closed dull, 1 to 4 points higher, March, 12.78c per lb.; May, 12.93c bid; July, 13.06@13.07c; September, 13.23c bid. Smoked ribbed spot closed 12.70c nominal.

DRIVE TO ABSORB HOME LOANS OF BANKS LAUNCHED

Plan Transfer to Building Associations.

BY AL CHASE.

An organized attempt to transfer bank-held home owner loans to both state and federally chartered building and loan associations and to finance through those bodies the sale of properties now in the banks' hands is under way by A. R. Gardner, president of the Federal Home Loan bank of Chicago. This program is being conducted, he stated yesterday, through the home loan bank's contacts with some 350 building and loan associations in Illinois and Wisconsin.

"This month will see the disposal of residential real estate and mortgages by closed and restricted banks hastened in those two states," Gardner said.

"The Federal Home Loan bank board and the Reconstruction Finance corporation are pulling oars the same way in this movement to get families borrowing from distressed banks out of difficulty and at the same time assist in thawing the banks' assets.

List Accredited Organizations.

"The Home Loan bank will furnish to managers of RFC loan agencies in the various communities a complete list of the associations to which they can advance funds for taking over the eligible loans.

"The loan agencies in turn will furnish the Home Loan bank with lists of closed or restricted commercial banks which have home mortgages and real estate among their pledged collateral."

Three ways in which the building and loan and federal savings and loan associations, with access to credit from the Home Loan bank, can clear up real estate difficulties of these commercial banks are listed by Mr. Gardner.

Three Methods Available.

"An association may assume the mortgage which the bank holds, if the property is appraised at an amount sufficiently in excess of the mortgage," he said. "Or in case the property appraises too low to warrant refinancing at the present face value of the mortgage the association may advance to the borrower a lower amount, which the officials in charge of the banking institution's affairs may be willing to accept in order to get the cash.

"A third alternative would be where an association may be willing to loan 70 or 75 per cent of the purchase price to an individual wishing to buy one, two or three family residential property held by the distressed bank, thus facilitating considerably the moving of the property."

BUTTER FUTURES DECLINE; EGGS ADVANCE ⅛ TO ⅜ CENT

Nearby deliveries of butter continued on the downgrade yesterday in sympathy with a decline of ¼ to ½ cent in the local spot market, while New York dropped 1 to 1¼ cents. The latter was reported as having been affected by the expected liberal arrivals of New Zealand product within a few days. While short covering developed on the break the close was at net losses of ⅜ to ⅝ cent per pound on the Chicago Mercantile exchange. November butter closed unchanged.

Withdrawals of butter from cold storage at leading markets continue at a fairly liberal rate, and yesterday's report for 35 points showed total holdings of only 10,483,000 pounds.

Forecast for somewhat colder weather had some effect on egg futures, which closed ⅛ to ⅜ cent per dozen higher. Fair buying of October eggs is reported, presumably based on expectations of lower production as the result of the heavy reduction in flocks. Sales of butter aggregated 87 cars and of eggs 56 cars. Prices follow:

BUTTER.

Stor. stands—	Open.	High.	Low.	Close.	Prev. close.
February	32⅜	32⅜	32⅜	32½	32⅞
March	31⅝	31⅝	31⅜	31½	32⅛
November	28½	28½	28½	28½	28½

EGGS.

Refg. stands—	Open.	High.	Low.	Close.	Prev. close.
October	23½	23⅝	23½	23⅝	23½
Fresh grd. firsts—					
February	22⅞	23¼	22¾	23¼	22⅞
Stor. pkd. firsts—					
April	22	22⅛	22	22⅛	22

BANK STOCKS

CHICAGO.

	Bid.	Asked.
Am Nat Bank & Trust Co	115	125
Central Republic Co	3¼	4
Chicago Title & Trust Co.	70	71½
City National Bank	80	90
Continental Illinois Nat Bank	43¾	44¾
Continental Illinois Co, C B I	45c	50c
First National Bank	100	102
Harris Trust & Savings Bank	185	195
Mercantile Trust & Savings Bank	50	60
Merchandise Bank & Trust Co.	43	53
National Boulevard Bank	160	...
National Builders Bank	12	20
Northern Trust Co.	402	407
Personal Loan & Savings Bank	93	100
Terminal National Bank	6	9

NEW YORK.

	Bid.	Asked.		Bid.	Asked.
Bk of Man	22	23½	Fir Bo Corp	25⅝	26⅞
Bankers Tr	59	61	First Natl.	1630	1670
Bklyn Tr.	85	90	Guaranty T	311	316
C Han B&T	115	119	Irving Tr.	14¾	15¾
Chase Nat	24¼	25¾	Manufac Tr	21¾	23¼
Chem B&Tr	38½	40½	Natl City	21¼	22¾
Co'mercial	134	140	NY Trust	102	105
Cont Bk&Tr	11½	13	Public	29½	31½
Crn E B&T	46	47	Title G&T	5½	6½
Empire Tr.	17	18	Unit St Tr	1640	1690
Fifth Ave.	1000	1050			

COMMODITY PRICES

New York, Feb. 5.—Index of 15 staple commodity prices. [Dec. 31, 1931 equals 100; 1926 average equals 230.5].

Today	154.1	Prev. day	153.6
Week ago	153.1	Year ago	137.3
1934-'35 high	160.0	1934-'35 low	126.0
1933 high	148.9	1933 low	78.7
1932 high	103.9	1932 low	79.3

[Copyright, 1935, by Moody's.]

METALS.

NEW YORK, Feb. 5.—(AP)—COPPER—Quiet; electrolytic, spot and future, blue eagle, 9.00c per lb. TIN—Steadier; spot and nearby, 51.12c per lb; future, 50.70c. IRON—Quiet, unchanged. LEAD—Steady; spot New York, 3.50c per lb.; East St. Louis, 3.35c. ZINC—Quiet; East St. Louis spot and future, 3.70c per lb. ALUMINUM—19.00@22.00c per lb. ANTIMONY—Spot, 14.50c per lb. STEEL—Prices were unchanged.

NAVAL STORES.

SAVANNAH, Ga., Feb. 5.—(AP)—TURPENTINE—Firm, 50¼c per gal. Sales, 4 casks; receipts, 16; no shipments; stock, 13,600. ROSIN—Firm. Sales, 87 brls; receipts, 182; shipments, 2; stock, 91,561. Quote: B and D, $4.00; E, $4.20; F, $4.55; G and H, $4.60; I, $4.65; K, $4.70; M, $4.75; N, $5.15; WG, $5.60; WW, $6.20; X, $6.20@6.25.

MUNICIPAL BOND NOTES

The borough of Oradell, N. J., yesterday awarded an issue of $300,000 refunding and funding bonds, dated Dec. 15, 1934, and due 1935 to 1944, to a banking group headed by M. F. Schlater & Co., Inc. The price paid was 100.31 as 5 per cent securities.

An issue of $240,000 general purpose bonds of Poughkeepsie, N. Y., dated March 1, 1935, and due 1936 to 1943, was awarded to the Harris Trust and Savings bank of Chicago at a price of 100.1154 as 2.40 per cent securities. An unusually narrow margin existed between the successful bid and that of the second highest bidder, Halsey, Stuart & Co., Inc., which tendered an offer of 100.115 for the bonds as 2.40s.

Cattaraugus county, N. Y., awarded to Halsey, Stuart $200,000 of highway and highway refunding bonds, dated Feb. 15, 1935, and due 1936 to 1950. The bonds were purchased at a price of 100.225 for 2¾ per cent securities and are being reoffered at prices to yield from ¾ to 2.65 per cent, according to maturity.

The state of New Mexico has sold an issue of $2,000,000 of refunding bonds to John Nuveen & Co. at a price of par for 3.60s.

Newton, Mass., will receive tenders today for the sale of $100,000 discount notes, due Nov. 12, 1935.

U. S. TREASURY

WASHINGTON, D. C., Feb. 5.—The following is a statement of the condition of the United States treasury on Feb. 2, 1935:

Income to date this year		$2,070,300,000
Income to date last year		1,702,000,000
Increase		$ 368,300,000
National defense costs to date:		
Army	$131,100,000	
Navy	184,600,000	315,700,000
Veterans' cost to date		326,500,000
Emergency relief and public works costs to date		988,100,000
Federal Emergency Relief administration		538,700,000
Emergency conservation work		232,200,000
RFC costs to date		302,000,000
Deficit this year		1,982,100,000
Deficit last year		1,925,500,000
Increase		$ 56,600,000
Balance general fund today		$2,298,900,000
Balance previous day		2,295,500,000
Increase		$ 3,400,000

WANT AD INDEX

	Page.	Col.
Apartments—See To Rent—		
Auction Sales	28	7
Automobiles—		
Used Automobiles—For Sale	29	1
Trucks	29	8
Wanted	29	6
Loans	29	7
Storage	29	6
Tires	29	8
Credits	29	7
Trailers	29	6
Barter and Exchange	27	7
Bar and Store Fixtures	28	8
Board and Lodging	28	1
Building Material	28	5
Business Opportunities—		
Businesses For Sale	28	8
Partnerships and Investments	28	8
Distributors	28	8
Merchandise and Novelties	28	8
Business Equipment	28	8
Business Service	28	8
Wanted	28	8
Business Personals	27	7
Business Directory	28	5
Cemeteries	22	8
Clothing, Furs, Etc.	28	5
Collections	26	6
Dancing Schools	28	7
Death Notices	22	7
Dogs, Cats, Birds, Poultry, etc.	27	6
Dressmaking and Millinery Schools	27	6
Help Wanted—Men	26	8
Help Wanted—Men	27	1
Help Wanted—Women	27	4
Hotels	28	2
Home Furnishings	29	7
Home Furnishings Wanted	29	8
Household Appliances	29	8
Instruction	27	3
Industrial Property	28	5
Jewelry, Watches, Etc.	29	6
Loans—Personal and Business	28	6
Lost and Found	27	7
Machinery and Equipment	29	8
Mattresses [See Bus. Directory]	28	5
Mortgages [See Real Estate Loans]	28	5
Moving, Storage [See Business Direc.]	28	5
Musical and Dramatic	27	6
Musical Instruments	27	6
Office Furniture and Devices	29	8
Paints [See Bldg. Materials]	28	5
Personal	27	7
Pianos [See Musical Instruments]	27	6
Piano Tuning [See Bus. Direc.]	28	5
Printing Mach'y & Supplies	27	7
Radios, Supplies and Service	28	8
Real Estate—		
Apartment Buildings	28	4
Houses	28	4
Vacant	28	4
Oak Park, Austin	28	4
Southern Properties and Resorts	28	5
Suburban	28	4
Resorts	28	4
Farm Lands	28	4
Wanted	28	4
For Exchange	28	5
Loans, Mortgages	28	5
Sewing Machines	26	6
Situations Wanted	26	7
Sporting Goods	27	7
Stocks and Bonds	28	5
Store and Bar Fixtures	28	8
To Rent—		
Rooms	27	8
Houses	28	1
Furnished Houses	28	1
Apartments	28	1
Apartments and Rooms to Share	28	1
Furnished Apartments	28	2
Stores	28	3
Southern Properties and Resorts	28	5
Offices and Shops	28	3
Travel	27	7
Trade Schools—Men	27	3
Trade Schools—Women	27	5
Typewriters and Supplies	28	8
Wanted—To Buy	28	8
Offices, Stores and Lofts	28	3

$100.00 Reward

will be paid by The Tribune for information leading to the arrest and conviction of any one obtaining money fraudulently through Want Ads published in its columns.

Ad Writing Assistance

The Tribune maintains an expert ad writing department to help you word your want ad to secure the best results. There is no charge for this service.

Convenience

A Want Ad-Viser is as near to you as your telephone. If you have a telephone, your ad will be charged to you. If not, or if you prefer, a Tribune man will call at your home or office.

24-Hour Service

Tribune Want Ad-Visers are on duty 24 hours a day, every day of the year, to receive Want Ads by telephone or at the Want Ad Store, 1 South Dearborn. The Want Ad Store in Tribune Tower is open daily until 10 P. M., Sunday until 5 P. M.

Call Superior 0100—Want Ad-Viser or Want Ad Offices

Tribune Tower — *1 South Dearborn*

CREDITS.

TWO $40 CREDIT CHECKS ON L. FISH Furniture Co., $15 each. Rep. 4569.

COLLECTIONS.

COLLECTIONS EVERYWHERE — NO COLlection no charge; cash or loans on notes, mortgages, accounts. Northern Finance Co., 140 N. Dearborn-st. State 6600

SEWING MACHINES.

WILL PAY CASH FOR USED SEWING machines, any make. Kedzie 1302.

SITUATIONS WANTED—MEN.

Bookkeepers and Clerks.

BOOKKEEPER—PT. TIME; EXP. INCOME tax, closing statements; reas. Nor. 1155.

BOOKPR.—PART TIME, EXP. INCOME TAX closing statements. Reas. Bit. 0691.

BKPR.—BEG.; AGE 42; 10 YRS. OWN BUS. Can compile statements; reas. Kil. 0453.

CREDIT AND COLLECTION—COL. ED. ANY type work. Address S 420, Tribune.

ENGINEER—LAW ED.; 10 YR. OFF.-TECH. writing exp.; sal. Address C 417, Tribune.

SECY.-STENO.-BKKPR.—GENL. OFFICE DEtail; univ. training; some exp.; age 22; take anything. Address C 84, Tribune.

SHIPPING CLERK—EXPERI'CED; STEADY. Reliable. Address B 69, Tribune.

STOCKRM.—YNG. H. S GRAD.; CAN TYPE; no exp., but bright, hard worker. Ard.0065.

F. C. BKKPER., ACCT.—27; REL.; VARIED EXP.; NOTARY. SOLOMON, FAIR. 5200.

Accountants and Auditors.

ACCT.—BOOKS KEPT, OPENED, CLOSED; part time; INCOME TAX, finan. statmts., new system, audits; 25 yrs.' exp. Fair. 6234.

C. P. A. IS AVAILABLE ON PT.-TIME BASIS as needed; bookkeeping service, audits, taxes, etc. Address B 93, Tribune.

ACCT.-BKKPR.—11 YR. EXP. GENL. MFG. Cost-Tax. 31, marr. Address B 588, Tribune.

ACCT., AUD., BKPR.—33; FULL-PT. TIME; fin. stmts., inc. tax; 13 yrs.' exp. Ave. 8189.

BKPR.—1-3 DAYS WKLY., INC. TAX EXP. All phases acctg. McKeen, H. P. 4400.

C. P. A.—INCOME TAX RETURNS, AUDITS, reports. Address P 175, Tribune.

EXCEPTIONAL INCOME TAX AUDITING SERVICE. REASONABLE. STATE 1388.

Executives and Managers.

— — — HARKEN, EXECUTIVE — — —
A GENTLEMAN WANTS A POSITION—Not a job. Buy., sell., adv., and creative exp.; U. grad.; 32 yrs. old. Now emp.; look'g for opp. to advance. Address P 168, Tribune.

TRAFFIC AND SHIPPING MANAGER—12 years exp. in freight railway trafic. Slight knowledge of rates. No reasonable salary refused. Address C 227, Tribune.

ADVERTISING MGR.—PREFER SML. MFG. co.; 6 yrs.' exp.; marr.; 34; college ed. $40. Address B 131, Tribune.

ABSTRACT-TAX WK., EXPERT AND OFfice manager. Best ref. Work for reas. salary. Address C 121, Tribune.

TRAFFIC-SHIPPING MGR.—34; VERSED IN RATES, CLAIMS, ETC.; 12 YRS. EXP.; GO ANYWH. ADDRESS C 80, TRIBUNE.

CAPABLE YNG. MAN—TECH. TRAIN. EXP. buyer, sales, adv. mail order. Desires poss. with future. Address C 500, Tribune.

GENERAL OFFICE, CREDITS, AND COLlections especially—Young man. Will leave town. Address C 223, Tribune.

MANAGER—MOTOR FREIGHT TERMINAL. Expert checker, loader, dispatcher, and solicitor. Refs. Address B 172, Tribune.

WTD.—CONN. WITH S. S. R. EST. CO. Rent agt., coll., building manager; A1 ref. Address B 155, Tribune.

APT. HOTEL MGR.—BEST REFERENCES. 10 years' exper. Address B 587, Tribune.

SALES MGR.—20 YEARS' EXP.; LOCATE anywhere. Address C 120, Tribune.

DRAPERY MAN AVAIL.—BUYER, MGR., salesman; sal. or %. Address C 63, Tribune.

Professions and Trades.

DESIGN AND MAKE PRODUCTION TOOLS, jigs, and fixtures. Time study. Varied industrial experience. Address C 444, Tribune.

— — — — DISGUSTED — — — —
Young man, possibly over-educated and experienced as electrical and radio engineer will consider anything. If interested at all Address S 449, Tribune.

DRAFTSMAN, MECH. ENGR., DESIGNER—12 yrs. exp.; A1 ref. Nev. 10212.

ENGINEER, DRAFTSMAN, GEN. MACHINE and crane design; employed thru depression; desires permanent position; $200 mo. Address C 419, Tribune.

YOUNG MAN—10 YRS. EXP. ON BOILERS, stokers, all types of power plant equip., wants position on erection and maint. Longbeach 7040, loc. 315, after 4 p. m.

ENGINEER — LIC. 16 YR.; GOOD ALL around man; refrig. Age 37. Boulevard3035

EXPERT FINISHER ON FURN., WOODwork, floors. S. Bodo Sr., Albany 9552.

HEATING MAINTENANCE MAN—35; SINgle. 7 yrs. exp. Address S 441, Tribune.

LICENSED ENGINEER AND EXP. ELECtrician; operation and maintenance; power plants and hotels; good mechanic; reliable; good refs. Address S C 358, Tribune.

MECHANICAL AND CHEM. EXPER. AND train. coll. ed. 23 yrs., gd. ref. Lawn. 7156.

PAINT., PAPER—RELIABLE DECOR. AT reas. prices; floors refin. Meyers. Bit. 3166.

PAPERER-PAINTER—A-1. 20 YRS. EXP. Wt. steady wrk. Any sal. Baur. Sun. 3803.

PAPER, PAINT, CALSOMINE; $3.50 RM. Ceilings; $1.50. All dec.; reas. Vict. 9650.

PAINTER-CALC., CEIL., $1 UP. PAPER RM., $2.50 UP. CITY, SUB. SHEL. 8436.

PHOTOGRAVER, ZINC ETCHERS—7 YRS. Fast, relia. Address B 239, Tribune.

PRESSMAN—AGE 33; MIEHLE, MILLER high speed; high class color work; 16 yrs. exp.; A1 refs. Address C 279, Tribune.

STATIONARY ENGINEER—LICENSED; 20 yrs.' exp.; knowledge elect. Kil. 5347.

WOODWORK, TOOLS, MECH., OR ELEC.; 6 yrs. exp.; yng. Trade S. grad. Indep. 0190.

Clubs, Hotels, and Restaurants.

CHEF — COL.; HIGH CLASS; FRENCH-Amer. cook. 20 yrs. exp. A-1 past. Nor.4828.

COOK—EXP. ON DINNERS. RELIABLE, steady. 3 yrs. last place. Sober. Hay. 3948.

House Servants.

COOK AND HOUSEMAN—A-1; JAP.; BEST refs; long exp. Sup. 7932. Matsu.

COOK—FILIPINO. WELL EXP. IN PRIV. fam. Good refs. Address C 416, Tribune

COOK—THR. EXP. JAP.; TAKE ENT. CHG. high class family; ref. Ono. Vic. 3059.

COUPLE—WIFE GOOD COOK; MAN CHAUFfeur, hseman, butler. Ex. refs. Lakev. 0650

CPL.—COL.; COMPET.; EXP. COOK, HSWK.; chauf., serv.; anywh. Address B 177, Tribune

COUPLE — EXPERIENCED. GOOD COOK; clean hskpr.; licensed chauf., hsemn., butler; refs.; city or sub. University 2850.

COL. COUPLE—EXP. MAID, COOK, HSEman, butler; reference; $12 wk. Drex. 9379.

EXP. CK., BUTLER, HSEMAN—FILIPINO. Exc. ref. Fam. or Bach. Div. 6939, Apt. 12.

Chauffeurs.

CHAUF., HOUSM.—SWED.; EXP. DRIVER hi-grade cars. Address B 284, Tribune.

CHAUFF—FILIPINO. EXP., CAREFUL; A1 ref. Delaware 0035, R. 301, 9 a.m.-2 p.m.

CHAUFFEUR, HSMAN. — 11 YRS. ONE place; age 40; go anywhere. Repub. 3334.

CHAUFFEUR-BUTLER—WHITE, AGE 27; best of ref. Phone Glencoe 1612.

Janitors and Porters.

WANT POS. AS JANITOR—EXP.; WHITE; refs. Successful. Address C 400, Tribune.

Stenographers, Typists, Etc.

STENO. OR TYPIST; YOUNG MAN, BEGINner, work for vr. sm. sal. Boul. 0967.

STENO.-TRANSLATION — FRENCH, SPAN., Ital., Ger. Travel. Address B 282, Tribune.

Miscellaneous.

25 YEARS OLD, MARRIED; WANT A steady job, can do chauffeur, truckdriver, make own repairs; stock room, gas station, grocery store; good education; best refs. Phone Saginaw 4900.

INVESTIGATOR—EX. DEPT. OF JUSTICE; treas. investigator, coll. edu. Investigations, any kind. Address C 81, Tribune.

MAN—21; MARRIED; NEAT APPEAR.; GD. education; has Ford car; can sell, service autos, etc.; go anywhere. Maywood 3563.

UNIV. M. A. BUS. COL.—25; EXP. BKPR., steno. Sal. secondary to future. Mans. 7230.

GERMAN—CORRESP. OR TUTOR; PART or full time. Univ. grad. Hyde P. 6999.

LAW STUDENT—WILL WORK FOR ROOM. Close in. Address B 157, Tribune.

DAY WORK, GARD., COMMON LABORER, skilled. Democratic Charity club. Ken.6196

NITE SCHOOL ELECTRIC STUDENT, 24, married; anything to start. Key. 4322.

25; HANDY WITH TOOLS; 5 YRS.' EXP.; no sell.; exc. ref. S. Wabich, 2219 N. Parkside.

MAN—40; DESIRES WORK; ANY KIND; anywhere. Address C 423, Tribune.

20—WANT ANY KIND OF WORK; HANDY with tools; drive car. Spauld. 2753.

YNG. MAN, 20, NEEDS JOB. WILLING TO do anything. Address B 109, Tribune.

PAINTER BY TRADE — DO ANYTHING, anywh.; steady wk. Address B 130, Tribune.

SITUATIONS WANTED—WOMEN.

Bookkeepers and Clerks.

ASST. BKKPR.-TYPIST—GEN. OFF.; NEAT, reliable; refs. Ph. Lake View 8966.

BOOKKPR., CASHR., OFF. DET.—KNOWL steno. 10 yrs. lex. and com. exp. Key. 6744.

BKKPR.—FULL CHARGE; LIGHT STENO. All statements; 10 yrs. exp. S. Shore 8661.

BKPR. EXP. SEC.-STENO., GEN. OFF. DET. Yg., intelligent, ambitious. Arm. 2419.

BKKPR.—FULL CHGE. OFFICE MGMT. AND credits; A1 refs. Ph. Bitter. 3311.

BKPR.—FULL CHGE.; 8 YRS.' CORP. EXP., 2 yrs. acctg., lt. steno. Shel. 8804, Rm. 239.

BKPR.—EXP.; 2 OR 3 DAYS EACH WEEK. Complete chg. of sm. set. Prospect 7280.

Executives and Managers.

. . ASSISTANT TO EXECUTIVE . .
OR CONFIDENTIAL SECRETARY
Capable young woman, 33, possessing good health, amiable disposition, outstanding personality, character, tact, experience. Rapid with creative literary streak for adv. ideas, copy and correspondence. Used to responsibility. A record of achievement and credentials seldom equaled by a woman. Prefer position with Adv. Executive or head of large concern needing real assistance and willing to pay a fair part of what such an individual is worth. This ad placed by present employer leaving city. Suite 709, 224 S. Michigan. Wab. 8080 or Mid. 4025.

EXP., CAP. WOMAN WANTS MGMT. FUR or unfur. apts.; gd. renter. Hyd Pk. 6999

Professions and Trades.

BEAUTY OPR.—LIC. ALL AROUND. MOD sal. N. S. exp. Address C 87, Tribune.

DENTAL ASS'T.—EXCH. DENTAL WK. Loop or N. S. Address B 174, Tribune.

SITUATIONS WANTED—WOMEN.

Domestics and Cooks.

COOK AND SECOND MAID WANT POS. TOgether; white; excel. ref. University 0934.

COOK—EXP.; BY DAY OR WEEK; CITY or suburb.; white; $8-$10 wk. Stew. 7830.

COOK—COL.; SERVE, LAUND., CLEANING, nurse exp.; refs.; $6-$7. Vict. 1153.

EXP. COOK HSWK.—NORTH SH. ONLY. $12; exc. refs. Call Juniper 6625.

GEN. HSWRK.—YNG., WH.; EXCEL. SEWing; care children. Address B 574, Tribune.

GENL. HSWK.—IRISH; ASSIST COOKING; $8; CITY REFS. HYDE PARK 7535.

GIRL—CARE CHILDREN, ANS. PHONE, iron; eves., 15c hr. Refs. Grac. 2821.

GIRL—WHITE. HOUSEWORK, EXP. WITH children; good refs. Call Buckingham 9502.

GOOD CK.—CAN TAKE FULL CHGE., NEAT col. woman; refs. Fairfax 5032.

HSWK.—GEN.; SWEDISH GIRL; GOOD cook; exp.; refs.; N. S.; $12. L. V. 6651.

HSWK.—GENL. EXP.; ATTEND SCHOOL 3 hrs. daily. Miss Gee. Delaware 0746.

HSWK.—GEN.; LIGHT LAUND.; STAY OR go; light col. Oak. 0740.

HSWK.—GEN. EXP., COOK, SERVE; A1 laundrs.; col.; honest; day wk. Oak. 4216.

HSWK. BY DAY—GERMAN GIRL; EFFIcient; children eves. Div. 7365.

HSWK.—HALF DAYS; EXP., COL.; NO Sund.; $5, car fare. Ref. Ken. 7071.

HSWK., GEN.—GIRL WHITE; EXP. PLAIN cook; go home. Refs. Fairfax 6693.

HSWK.—COL. GIRL; DAY OR WEEK; STAY or go. Ref. Englewood 5401.

MAID—LIGHT COL.; NEAT, REL.; $8 TO $10 week. Experienced. Ken. 1945.

MAID — NEAT COL.; GEN. HSWK.; A-1 cook, serve; city, sub. Ken. 8819.

NIGHT SCHOOL STUDENT—LIGHT HSWK.; S. S. pref. Strempel, Hyde Pk. 3648.

WAITRESS, COOK OR HSWK.—FINNISH girl; exp. Call Helen, Linc. 8179.

Housekeepers and Caretakers.

HOUSEKEEPER—WHITE; GOOD COOK; adults; North Shore ref. Diversey 6556.

HSKPR.—MOTHERLESS HOME; REFINED family; experienced. Hemlock 0955.

HSKPR.—GERMAN AMERICAN; EXPER.; refs.; Gentiles; $10 week. Drexel 1662.

HSKPR.—EXP. MOTHERLESS HOME; CL., neat Germ.; gd. ck. Keystone 7489.

Nurses and Governesses.

ANESTHETIST—R. N. DES. POS. DRS. OFC., clinic, dispens. Address S G 290, Tribune.

GRAD. NURSE—LONG EXP.; GOOD REFS.; any case. Reasonable sal. Well. 2742.

GRAD. NURSE—ANY CASE; PREF. CONval. or heart case; ref.; $18 wk. Well. 6398.

NURSE—GRAD.; 12 YRS.' EXP.; ALSO grad. beauty culturist; speak French fluently; ref. exch. Address C 112, Tribune.

NURSE MAID—ALSO GEN. HSWK.; EXCEL. German cook; fine refs.; stay nights; $10 to $12. Buckingham 1527.

NURSE—GRAD.; CARE OF INVALID; ELD., chron.; or companion. Div. 1779.

NURSE—DISENGAGED; ANY CASE; DR.'S refs.; $10. Longbeach 3000, Room 631.

NURSEMAID OR 2D GIRL—27; 10 YEARS' exp.; excellent refs. Gordon, Uni. 3993.

NURSE—PRACT.; COMP. CARE OF INvalid; comp., reliable; A-1 ref. Plaza 3129.

NURSE—INFANTS; 15 YRS.' EXP.; DR.'S refs.; $12-$15 weekly. Delaware 3421.

NURSE—CHILD'S; REF. GERM.; 10 YRS.' exp.; 3½ yrs. last pos. Merrimac 8016.

NURSE—ANY CASE; OCCUPATION THERany inst.; full chge. inf. Edge. 1533.

NURSEMAID — FULL CHARGE. EXPER.; rel.; go anywhere. Address B N 6, Tribune.

NURSE—EXP. WITH INVALID OR INfant; assist hswk.; $12 wk. Sheldrake 3900.

PRACTICAL NURSE OR COMPANION—Middle aged lady; dr.'s refs. Del. 7141.

Nurses' Registries.

GRAD., PRACT. NURSES SENT EVERYwhere. Acme Reg., 2845 Burling. Wel.5586.

Dressmakers and Seamstresses.

DRESSMAKER—LONG EXP. ALTER. AND remodel. Your home or mine. Eng. 3710.

SEAMSTRESS — HOTEL DRAPERY OR linen work; best refs. Lake View 7162.

Laundresses and Day Work.

ANY KIND DAY OR HOUSEWORK—HOME nights; Finnish; good refs. Lin. 5459.

CLEANING, LAUNDRY—$2.50 DAY; COOK, serve; exp. Germ.; refs. Prospect 6320.

LAUND.—EXP.; CLEAN WDWK., WIND., all kinds wk.; $2 carfr.; steady. Drex. 4712

LAUND.—COL.; SHIRTS, CLEAN WINDOWS $1.50 day; gd. wkr.; ref. Vict. 3420.

LAUND. BUNDLE WASH TO DO AT HOME —A-1 ref. Mrs. Tucker. Ken. 7590.

EXP. SCAN. WANTS LAUND. MON., TUES., and Thurs.; take fine wash. home. Lak.3444.

Clubs, Hotels, and Restaurants.

MANAGER OR ASST. MGR. OF TEA ROOM —Excel. refs. Address C 509, Tribune.

MGR. OR ASST.—TEA RM.-RESTAU.; YG. U. grad.; success. exp. Address B 97, Tribune.

HOTEL HSKPR.—ASST. LINEN RM.; ALSO exp. Swbd. Oper.; exp. all depts. Sun. 1784.

Stenographers, Typists, Etc.

CORRESPONDENT-SECRETARY — HIGHLY trained. Splendid experience in handling all types letters. Specialized adv. and sales promotion. Alert type. Bri. 9226.

RECEPTIONIST, SWBD. TYP., GEN. OFF. det.; knowl. steno.; yg., cap. New. 3251.

SECRETARY—STENO.—
College graduate; 4 years diversified experience; pleasant, capable handling people, and details efficiently. Atl. 3879.

SECY.—ALERT, CAPABLE; UNIV. ED.; varied exp.; prefers opportunity to exercise initiative. Ardmore 3060.

SEC.-GEN. OFF.—COMMERCL., HOLLYWD. lit, cosmetics exp. Excep. abil. knowl. bkkpg., appear., pers. chg. sm. off. Shel. 0843.

SEC.-STENO.—SPEEDY DICTATION, INtell., young, ambitious. Pens. 1598.

SECTY.-STENO.—COR.; 7 YRS. EXP.; CAP. A1 ref. Palisade 9095.

SEC.-STENO.—COMPL. OFF. DETAIL; 9 yrs.' exp; pleasing personality. Key. 3590.

SEC.-STENO.—SWBD. 6 YRS. EXP. AGE 23. Assume responsibility; corresp. Del. 3419

STENO.—4 YEARS LEGAL EXPERIENCE. A1 references. Nevada 7190.

STENO.—A1 SWBD. OP., ALL OFC. DEtail; 8 yrs.' exp.; ref. Plaza 4700, Ap. 209

STENO., GENL. OFF.—U. ED.; YNG.; 5 years' exp. with one co. Sunny. 3336.

STENO.-GEN. OFF.—COLL. GRAD; 4 YRS. exp.; cap. exc.; refs.; mod. sal. Jun. 3671.

STENO. OR TYPIST — BEGINNER WILL work for very sm. sal. Tel. Boul. 0968.

STENO-TYPIST — GENERAL OFFICE BKkpg.; capable. Temp. or perm. Sag. 4379.

STENO.-TYPIST-BKPR.—AGE 19; H. S. GRAD.; 6 MO. EXP. GRACELAND 0925.

STENOG.—EXPD., UNIV. EDUC.; CAP. OF meeting public; exc. refs. Rogers Pk. 2808.

STENO.-SEC.—LEGAL EXP., FILING, SWBD. Capable; exc. refs. Palisade 6590.

STENO.-TYPIST—APT., ABLE, AMBITIOUS. Reas. salary. Long Beach 2851.

STENO., TYPIST, GEN. OFFC. EXP.—REFS. Small salary. Nevada 0486.

STRAIGHT TYPING—YOUNG WOMAN, 21; small salary. Republic 3889.

TYPIST-CLERK—H. S. GRAD., 3 YRS. EXP. Knowl. stenog. and bkkpg. Nevada 7911.

TYPIST-SWITCHBD.-GENL. OFF. — EXP., relia., amb.; neat appear. Jun. 6643.

TYPIST, FILE CLERK, OR SALES WRK.—3 yrs. exp.; rel., ambi., neat. Irving.6408.

TYPIST—GENERAL OFFICE WORK; BEginner. Longbeach 8060, Apt. 206.

TYPIST, CASHIER, BOOKKEEPING, FILing—Exper. Good worker. Lincoln 0879.

Miscellaneous.

HOME ECONOMICS SPECIALIST—COMMERcial and professional exp.; college grad.; excellent refs. Superior 4200, Room 2029.

WOMAN COMPANION—YOUNG, EDUCATed; congenial to blind or handicaped person preferred. Address B 316, Tribune.

REF. YG. LADY—TALL, ATTRAC., NEAT, rel.; will do fashion model., lt. off. or clerical. Address A 144, Tribune.

WOMAN—40; HAVE CAR; ANY WORK; no canvassing. Address A 160, Tribune.

COMPAN., BEAUTY PR., HSKPR.; EDUC.; free to travel. Address A 163, Tribune.

SEC.-GEN. OFF.—APT. HOTEL RENTAL OR social sec. Yg. lady. Univ. trg. Alb. 3800.

SWD. OPR., TYP. OR CASHIER—3 YRS.' exp.; effic., rel., neat, attr. Bru.1565.A.104.

CASHIER—32; EXP., DEPENDABLE, COLL. degree. Address A 159, Tribune.

COLLEGE GIRL WANTS POS. AS TUTOR, comp.; exc. ref.; reas. sal. Stewart 5402.

RECEPTION.—GRAD. NURSE; TYPING, gen. off. wrk.; expd.; mod. sal. Van B. 9577.

Employment Agencies.

WE FURN. ALL KINDS SELECT COLORED help; good exp. day workers. Drexel 5506.

COOKS, MAIDS, CPLS.—VIENNA AGCY. Loop office. 19 W. Jackson. Harr. 2931.

HELP WANTED—MEN.

Stores and Offices.

First Class Railroad Tariff Rate Clerk—Experienced in mail order or 5 and 10c store distribution. Must be thoroughly familiar with all territories in the United States as well as with the required forms and routine for handling this business and capable of taking charge. State age, experience, education, salary requirements and enclose recent photograph. Address B N 14, Tribune.

HELP WANTED—MEN.

The Tribune does not knowingly accept Help Wanted advertisments which misrepresent the nature or terms of employment, or advertisments for Sales Help which do not indicate the type of product or service to be sold and the form of compensation. Report any misrepresentations or requests for a cash bond, deposit, or investment for samples not stated in the advertisment to the Tribune, Superior 0100, Local 328 (for complaints only).

Stores and Offices.

ACCOUNTANT—EXPERT, THOROUGHLY familiar with real estate and trust accounting. In reply state qualifications, age, and salary expected. Address S F 228, Tribune.

SALESMAN—SUCCESSFUL PIANO, ROOFing, sewing machine, and vacuum cleaner salesmen will make more money selling electric washers; $40 wk. salary, plus bonus. Taylor Washing Mach. Co., 3931 W. Madison.

COLLEGE GRAD.—OFFICE ASST.; GOOD AT figures, corresp., typing; fast and accurate. Low starting sal. Address S F 513, Tribune.

SHIPPING CLK.—EXP. ON SWITCH TRACK shipping of refrigerators, etc.; give age, refs., sal. exp. Address P X 350, Tribune.

Executives and Managers.

COMPTROLLER—TO TAKE FULL CHARGE of accounting and cost department of a large industrial motion picture company. Applicants must be proved financial executives of large capacity. Character and tact essential. Give SUMMARY and complete details of past experience. Address B N 18, Tribune.

Factory Superintendent.

Mfr. heavy metal and wood products; 300 employees, central Indiana, 30,000 pop., want capable, exp. executive, age over 35, of proven ability. State edu., prior employment, and salary. Replies confid. Our employees know of this ad. Address B 111, Tribune.

Office and State Managers.

To manage demonstrators in chain and other large drug stores; $50 comm. weekly and up easily earned; opening in every city; $295 required; fully secured. RM. 1204, 8 S. DEARBORN.

ADVERTISING MANAGER

Department store located near Chicago wants an experienced advertising manager at once; give full details and enclose one sample page; gentile; salary $165 mo. Address B G 460, Tribune.

DISTRICT MGR.—A1 ORGANIZER, EXPERienced and competent, to take over group specialty men; better than $100 a week for a dynamiter. Room 506, 205 W. Wacker.

Professions and Trades.

AUTO BODY AND FENDER MAN—MUST be A-1. 3638 Harrison-st.

AUTO MECHANIC—COLORED, FOR GENeral repairs and porter work. Midwest Finance Co., 4747 W. Madison-st.

AUTOMOTIVE REFINISHER—FIRST CLASS, to service material for manufacturer; must be acquainted in detail with finishing problems; must be neat and willing to travel. State age and experience. Address S G 338, Tribune.

DIAMOND SETTER—EXPERIENCED ON channel setting, fast and capable; 40 hr. wk., no layoffs. Goodson Mfg. Co., 41 W. Washington-st., Indianapolis, Ind.

DYE MAKERS—1ST CLASS; MEN ONLY; good pay. 244 Chicago-av., Oak Park.

GEAR CUTTER—THOROUGHLY EXPERIenced set up man for all types gear cutting machines. State experience and rate per hour expected. Address S F 336, Tribune.

GRINDER WANTED—FOR OPERATION OF Cincinnati toolroom grinder. Chicago South Side. Address S F 350, Tribune.

HAWAIIAN GUITAR, BANJO, VIOLIN AND piano teachers to accept permanent positions with local organization. Apply Mr. Gourley, 916 Lyon & Healy Bldg.

METAL GILDER—FOR LAMPS; MUST BE exp'd. Apply Crest Co., 501 W. 35th-st.

MOLDING FINISHER — FAMILIAR AND skilled in metal leaf work. Send samples and state wage desired. GEORGIA ART SUPPLY Co., 280 Garnett-st., Atlanta, Ga.

PATTERN GRADER-COPYIST — EXPD.; skilled; must be able to translate into washable cotton frocks the technique of styling ordinarily seen in silk or higher priced cotton dresses; also must estimate labor costs accurately; permanent position with one of oldest firms in this line. Address S F 115, Tribune.

PRACTICAL NURSE—WHITE; COMPANION for neurotic man; $6 wk. Tri. 7498.

SCREW MACHINE HAND—THOROUGHLY experienced setup man and operator on Cleveland automatics. State experience and rate per hour expected. Address P Y 124, Tribune.

SHOP FOREMAN—EXP. FOR DIE AND trimming dept. in die cast. plant. Address P T 124, Tribune.

SHOW CARD WRITER.

Young man between 19-23 to work as apprentice in display dept. Must have reasonable experience in show card writing. State salary expected and references. Address P J 522, Tribune.

SLIP COVER CUTTERS—A1. STATE AGE and exp. Address P P 362, Tribune.

TAILOR AND BUSHELMAN—MUST BE capable for men's clothing store. Willing to live in medium sized town in Michigan. State salary and exper. Address B N 19, Tribune.

WHITE METAL CASTER—EXPERIENCED. 3513 Lincoln-av.

THE TRIBUNE OFFERS SPECIAL LOW rates to persons who advertise for positions. For further information and assistance in writing an advertisment stop at the Want Ad Office, Madison and Dearborn-sts., or in the lobby of The Tribune Tower.

Pharmacists.

PHARMACIST — REGISTERED; TO RElieve 3 days a wk. Polish. Sou. 1373.

Clubs, Hotels, and Restaurants.

COUPLE—EXPD. IN HOTEL WORK, CLERK and maid. 2238 W. Madison-st.

Salesmen.

ACCIDENT, LIFE, PENSION SALESMEN—Business very active. Leads furnished. No exp. necessary; comm. Mr. Plaisted. 9:30-12 a. m. Aetna Life Ins. Co., 1 N. La Salle.

ADVERTISING SALESMEN — EXPERIenced. Also experienced phone man. Commission. Room 1608, 209 S. State-st.

AUTO SALESMEN—ONE OF THE LARGEST Dodge-Plymouth dealers in Chicago can [illegible]

AUTO SALESMEN—TO SELL BUICKS AND Pontiacs. [illegible] Address P J 521, Tribune.

AWNING SALESMAN — EXPERIENCE IN [illegible]

BANKERS LIFE CO.—IOWA.

Family Protection, Juveniles, Annuities, Life Policies. [illegible]

BEVERAGE SALESMEN

To sell aged whisky to consumers under [illegible]

CANDY — 1 LB. GIFT BOX DELICIOUS Valentine [illegible]

CEMETERY LOT SALESMEN—EXP. FOR [illegible]

CREW MANAGER—TO HANDLE CREW OF [illegible]

DRUG SUNDRIES LINE—WELL ESTAB. [illegible]

DRUG SALESMEN—EXP.; YOUNG MAN [illegible]

LIQUOR SALESMEN

[illegible]

Liquor Salesmen, Attention!

[illegible]

LIQUOR SALESMEN WITH ESTABLISHED [illegible]

LIQUOR SALESMEN—[illegible]

LIQUOR SALESMEN, WITH A FOLLOWING [illegible]

NORGE REFRI. SALESMEN—LIB. COMM. [illegible]

Washing Machine Salesmen.

[illegible]

SALESMEN—3, WITH CARS; ALUMINUM-ware; [illegible]

CLEAN CUT MAN—PERMANENT. [illegible]

SUBSCRIPTION SALESMEN—[illegible]

CREW MANAGER—SOUTH SIDE, [illegible]

HELP WANTED—MEN.

Salesmen.

OUR 1935 EXPANSION PROGRAM

provides an opportunity for a few neat appearing men, 25 years of age or over, to represent the largest retail Home Furnishing House in the middle west. Previous experience an advantage but not essential. We are laying a foundation for future purchasing among our numerous customers and are paying our representatives advanced commission weekly in full on a basis of average sales expectancy. Also allowing a daily drawing account privilege, if necessary, while getting started. An intensely interesting and dignified program for those capable of conducting enthusiastic conversation. Can earn $30 per week and upward consistently. No night calls. Apply from 9:30 to 11:30 a. m. only. Can also use a few saleswomen.

STRAUS & SCHRAM.
Mr. Jacobs. 838 W. 63d-st. Mr. Zuber. 3320 Lincoln-av.

SALESMAN.

A well known chemical corporation wishes to add to their sales personnel a man capable of establishing public relations. Must have good sales record, a car and able to travel. This is a very unusual opportunity. Earnings will be computed on a comm. basis. Phone Franklin 2985 for app't.

AN EXCELLENT OPPORTUNITY EXISTS FOR A LIQUOR SALESMAN WHO CAN SHOW A RECORD OF RESULTS. ONLY A MAN WITH A FOLLOWING IN THIS AREA AND WHO IS CAPABLE OF BECOMING SALES MANAGER FOR A LEADING LIQUOR FIRM WILL BE CONSIDERED. INQUIRIES WILL BE TREATED CONFIDENTIALLY, BUT MUST GIVE FULL DETAILS FOR CONSIDERATION. SALARY. ADDRESS O X 222, TRIBUNE.

INTELLIGENT MEN

know that every tax payer wants to keep his taxes to the minimum. The right men are offered an interesting money making opportunity, placing a service of value to business executives, property owners, attorneys, accountants, realtors, tax experts, etc. Liberal commission basis. Call in person, 228 N. La Salle-st., Rm. 960, Wednesday at 11 a. m. and 2:30 p. m.

COMMONWEALTH EDISON

Company has openings in Appliance Sales Department for four neat and ambitous young men, 23 to 40 years of age. Permanent work, advancement, excellent commission and bonus to men selected. We also pay men while training who qualify. Apply today, 9 to 11 a. m. only, 140 S. Dearborn-st., Room 251. Mr. Prussing.

SALESMEN.

Unusual opportunity for several aggressive men selling nationally advertised Rock Wool house insulation; attractive comm. assures good income. Room 722, 228 N. La Salle-st.

VACANCY

In our household budget dept. Outstanding percentage oppty. with adv. and increased pay to right man; A-1 refs. Pleasing personality. Married, 30-45 yrs. of age. Also 2 installment men wanted. Personal interview. Mr. Shorr, 2656 W. North-av. 9-1.

IF YOU CAN CLOSE VACUUM CLEANER sales and can teach and inspire beginners in the business, I should like to talk to you personally. I pay a $25 weekly drawing account against overrides. Interviews 9:30 to 11 this morning only. Mr. Liedstrand, 1791 Howard-st.

MEN—AT ONCE, 25-45, WITH TACT AND good appearance; old estab. electrical product; sales org., but no sales experience req. for this position; excellent immediate comm.-bonus earnings; good future; no investment. References. Suite 10 Mather Tower bldg., 75 E. Wacker-dr., 10 a. m. Wednesday.

MAN WITH CAR,

between ages of 20-28, for part time work afternoons organizing boys to sell magazines. Salary. Must live on South Side of Chicago. Call Triangle 1195 for appointment.

Clean Cut Man—Permanent.

To learn clothing business with old est. co., insurance, investment training helpful. Lib. comm. and bonus. Leads furnished. Ph. Mr. Brangham, Monroe 7120, for appt.

MUTUAL LIFE HAS DEBIT OPENINGS—Car required; $100 cash bond; must live south of Madison-st.; experience unnecessary; salary and commission. Interviews at 11 a. m. only. 7914 S. Halsted-st.

MEN—TO SOLICIT AND COLLECT LIFE insurance for an old established co. Salary and liberal comm. paid. Married men pref. Some cash bond required. Must reside on south side. Address S G 256, Tribune.

SALESMEN—3; STEP INTO $65 WEEKLY position; city or travel; transp. paid to terr.; unusual oppor. in listing dept. large liquidation corp.; permanent; comm. and bonus. Room 500, 205 W. Wacker.

SALESMAN—EXPD. IN SELLING PHOTO engraving. Steady position. Excellent connection with well established house. Salary and comm. Expd. men only. Address P P 363, Tribune.

SALESMAN—WITH FOLLOWING AMONG better dress manufacturers to sell line fine Imported and Domestic Cotton Goods. Comm. basis. Address B N 15, Tribune.

. . . . . SALESMEN . . . . . . to sell an article essential in every tavern. Small deposit required. Liberal comm. 1721 W. Division-st. Restaurant.

DISTRIBUTORS FOR EVERY STATE. NEW Mirrorscope display service for merchants. Small investment for mdse. Renneker. 312 W. Randolph-st.

NEW YORK LIFE INS. CO. TO RIGHT MAN will make attrac. sales contract with renewal basis; exp. unnecessary. Training provided. Mr. MacKay, R. 500, 1 N. La Salle.

SALESMAN—WITH CAR, TO SELL MEchanics' tools. State selling experience. Draw. acct. desired. Address P L 483, Tribune

YOUNG MEN, 18-23—NEED 3 TO SELL TO loop offices. About $18 weekly comm. and bonus. Rm. 600, 201 N. Wells.

SALESMAN — SELLING NOTIONS, ART needle wk. depts. of dept. stores; carry side line. Comm. Address C 83, Tribune.

CREW MANAGER—MAGAZINE EXP. PREF. To manage music salesmen. Local and road. Sal. and comm. Apply R. 916, 64 E. Jackson.

SALESMEN—SELL SPACE MODERN HOME Expo. Opening Coliseum, Feb. 16; good comm. 1 N. La Salle-st., Suite 661.

WHOL. CHINA, GLASS—SALARY, COMM. Rare opp. Rm. 1112, Merchandise Mart.

Miscellaneous.

COMMONWEALTH EDISON COMPANY

has openings in several appliance sales divisions. Neat appearing young men with satisfactory references will be trained according to previous experience or qualifications. [illegible]

A CONCERN

[illegible]

AT ONCE.

[illegible]

COLORED HELP

[illegible]

MEN—YOUNG, NEAT APPEARING [illegible]

2 YOUNG MEN OF GOOD CHARACTER; [illegible]

MEN—4 MORE [illegible]

THE LANFORD CO. NEEDS 3 MEN NOT [illegible]

LAUNDRY ROUTE MAN—NORTHWEST [illegible]

SALESMEN—IMMEDIATE EMPL. DAILY. [illegible]

$12 SALARY AND BONUS [illegible]

MAN—SINGLE, WHITE, HANDY, TO TEND [illegible]

COLLECTOR—SKIP MAN; INST. ACCTS. [illegible]

Employment Service.

SALARIED POSITIONS. $2,500 TO $25,000.

This thoroughly organized advertising service [illegible]

R. W. BIXBY, INC., 141 Delward Bldg., Buffalo, N. Y.

HELP WANTED—MEN.

Employment Service.

HIGH GRADE MEN.

If seeking positions up to $20,000 a year contact employers through our individual and confidential methods. We handle all preliminary overtures. No limit to territory. Write or consult us without obligation. THE NATIONAL BUSINESS BOURSE, 20 W. Jackson. H. H. Harrison, Director. ESTABLISHED 1915.

Employment Agencies.

Openings for Salesmen. Salaries Up to $5,000. Sales Promotional and

Advertising Manager $4,000
Road and City—12 Openings.
Hardware, Institutions, Meats, Food Products, Automobile, Advertising, Beauty Parlor, Service Station, Rectifying.

MECHANICAL ENGINEER.

Expert on Tools and Spec. Mach ... $3,600
MECH. DRAFTSMAN, Coll. Grad $130
HOTEL CLERK, Age 25-35 ..... $30 R.
Auto Painter and Striper $30
Service Station Attendant $25
Baker's Helper, Bread $12
Tool and Die ..... 85c | Surface Grinder ..50c
Body Fender Man ..70c | Die Sinker 90c
Radio Assembler ..32c | Auto Mechanic ... $30

O'SHEA, 64 E. JACKSON.

PURCHASING STEWARD $5,000
COLLEGE GRAD.—SALES TYPE..$1,200
DRAFTSMAN—PATENT ATTY. EXP. $ 125
STOCK CLERK—WHOLES. GROC. ..... $ 65
YOUNG MACHINIST—LATHE EXP. ... $ 14
BORING MACH.—PARLOR FRAME 50c
CUTTER, GRINDER, MFG., STEADY..55c
THOMPSON PRESS FEEDER ..... CODE
W. & S. HAND SCREW OPER 60c
FOSTER TURRET LATHE OPER 75c
Tool & Die ..... 85c | Planer Hand 65c
Planer Hand ..... 65c | Car Washer $22
Sheet Metal ..... 65c | Fry Cook $15
Box Spring ..... 65c | Dishwasher $10
Auto Painter ... $30
SHEET METAL VENTILATION EXP ... 55c
TAVERN WAITER—NICE APP .... $10, tips
Acme, Gridley, Cleveland or cone automatic opers., 80c. Planer Hand Vertical Mill 65c, out of town.

TRIANGLE AGENCY,
25 E. JACKSON-BLVD. KIMBALL HALL.

COMPTROLLER.

A1 CONNECTION FOR MERCHANDISING AND ACCTG. EXEC.; MUST HAVE DEPT. STORE EXP.; AGE 35-40, $300.
INDUSTRIAL ENGINEERS.
COST REDUCTION, EXP., AGE 30-40, $400.
SENIOR ACCTNTS., PUBLIC EXP., $250.
INDUSTRIAL MAINTENANCE PAINT SALESMAN, CHGO. EXP. NEC., $200.
EXP. PHONE COLLECTORS, $15 & COM.

S-H-A-Y, 14 W. Washington.

Traveling Auditor, $275.

Under 35, univ. educ., heavy acctg. background; DEPARTMENT STORE ASST. CREDIT MGR., $25; ENGINEER, know lge. plant material handling, shipping, etc. GLADER CORP., 220 S. STATE. R. 1208.

TRUCK MECHANIC—FLEET JOB $25
Col. Car Washers | Auto Grease $18
Floorman, N. S ... $18 | Body Fender $30
Auto Painter ..... $25 | Comb. Floorman.
LICENSED ENGINEER—HOSPITAL..$60R.B.
GARAGE OWNERS, 309 S. La Salle, R. 101.

SPOT WELDER ... 60C DIEMAKER.
SEW. MCH. REP'R LATHE HAND.
BOR'G MILL GEARS. YOUNG PLATER.
BRASS MOLDERS. LAUNDRY PACKER.
MONARCH AGCY., 166 W. WASHINGTON.

PROD.; ENGR. SCHEDULING-PLANNING-Time Study, $200; SALESMEN, Paint, $175; Collection Service, $150; 5 Jr. Salesmen $65. BUSINESS MEN'S CLEARING HOUSE, 209 S. State.

Commercial Photographer.

Take complete charge of department; under 40 yrs.; executive background; $3,000. GLADER CORP., 220 S. State, R. 1208.

SCALE REPAIR MECH.

Good opportunity, top salary. DEARBORN EMP. 140 S. DEARBORN.

BILHORN, 110 S. DEARBORN.
2 YNG. CREDIT MEN, know acctg ... $150
2 JR. SALES. Must have car $110
2 Davenport Screw Mach. Oprs. and Fitters.

CHEMIST—FUR DYEING EXP $215
Sales Mgr., iron, steel castings $4,000
E. E., grad., 22-28 yrs., sales exp $100
ENGINEERING AGENCY, 53 W. Jackson.

EXP. DRIVERS—TO DRIVE NEW CARS TO Los Angeles. Call Mr. York. LANARK EMP. SERVICE. STATE 7514.

PLACING MAN—CHICAGO EXPER. ESTABLISHED INDUSTRIAL DESK. CONSOLIDATED, RM. 1111, 209 S. STATE.

TRAFIC CLERK..$100 | HOTEL CLKS.$40-$50
BUSCH AGENCY, 184 W. WASHINGTON.

KELLY, VERTICAL PRESSMAN ...... OPEN
ALL TRADES, 309 S. LA SALLE, R. 101.

CELESTER M. HORTON, 310 S. MICHIGAN. Asst. drapery buyer; excellent oppor.

STENO.—TRUCKING OFFICE EXP., $20. GENERAL, 37 W. JACKSON. SUITE 49.

TRIM SAW—TOOL AND DIE MAKER. LOOP AGENCY, 160 N. WELLS. R. 505.

HOTEL, RESTAURANT, GARAGE HELP. NORTHSIDE COMMERCIAL, 4750 Sheridan

TRADE SCHOOLS—MEN.

LEARN MACHINIST TRADE
TOOL & DIE MAKING

AUTOMATIC SCREW MACHINES.
Steady Demand at Good Pay

Learn by Doing in the ALLIED Shops. Attend Days or Evenings—Indiv. instruction. Employment Service FREE to Allied Students. Visit Shops or WRITE for FREE Book. ALLIED SCREW MACH. CO. [School Div.] 609 W. Lake-st. Haymarket 1136.

MOLER'S COURSE OF BARBERING

is taught by practical experience, regular shop work, careful instructions. THE BEST THERE IS. Your good judgment in selecting this course places you among the best there are, therefore this is the best for you. Be ready for the Spring rush. Call, write or phone.

MOLER SYSTEM.
59 E. MONROE-ST. CEN. 6393.

TRANSPORTATION

President Roosevelt's message to congress calls for federal regulation over every form of transportation. Technical knowledge of interstate commerce laws absolutely necessary. Unlimited opportunities. Best paid business profession. Practical class work. Call 10 a. m. to 8 p. m. or write, give phone No. COLLEGE OF ADVANCED TRAFFIC, 330 S. Wells-st. Dept. "F." Harrison 8649.

A Sure Way to Better Pay.

A thorough course in actual shop practice will help you get a job and command more money. Day or evening classes.
Air conditioning—Electric refrigeration.
Diesel engineering—Welding.
Aviation mechs.—Body and shop drafting.
Auto mechs.—Body and fender—Tool. die.
Automatic screw machine.
GREER COLLEGE, 2024 S. WABASH-AV.

DIESEL ENGINEERING

offers today's greatest opportunity to the right type of men. Is it worth a postal card to find out what it offers you? Get "Diesel News" free. School is open daily to 8:30 p. m. Visitors welcome. HEMPHILL DIESEL ENGR. SCHOOL, 1263 DIVERSEY-PKWY., CHICAGO. America's Original Exclusive Diesel School.

U. S. CIVIL SERVICE

Several govt. exams. now open for men and women, ages 18 to 50. Many appointments pending. EVENING CLASSES. Fee refunded if unsuccessful. Write or call for list of positions and full information. WESTERN COACHING BUREAU, 37 W. VAN BUREN. WAB. 6522. CHICAGO.

U. S. GOVT. JOBS

Paying $1,700 to $2,100 annually. Postal, Railway, Postal Clerks, Customs, Immigration Inspectors. Exams. coming. Former Civil Service Secretary-Examiner coaches you. Small fee [returned in full if unsuccessful]. Free 48 page catalog. Write or call Arthur Patterson, Dept. B. 20 E. Jackson, Rm. 605.

AIR CONDITIONING.

Men needed in this fastest growing field. Learn now. Day, eve., or part time courses. Call, write or phone VICTORY 8376. CHICAGO TECHNICAL COLLEGE. Dept. 15 Tech. Bldg., 118 E. 26th-st.

A GOOD BAKER HAS THE BEST CHANCE of steady employment at good wages. Learn bread, cake, pastry baking and decorating in spare time. Write for information. Give phone number. BAKING INSTITUTE. ADDRESS B K 378, TRIBUNE.

FREE ART LESSON TO THOSE 18 OR over, seriously interested in an Art Career. Practical, spare time training. Write for free lesson and illustrated book. Meyer Both Co., Michigan-av., at 20th, Chicago, Ill.

ADVERTISING AN ATTRACTIVE CAREER. Practical, spare time training by large advertising organization. Write Meyer Both Co., Michigan-av., at 20th, Chicago, Ill.

CIVIL SERVICE EXAMS SOON CHGO. Details new catalog, val. coach lesson free. Write quickly to Pergande Inst., Milwaukee.

HOTELS CALL FOR TRAINED MEN—GOOD pay. Learn at home. Write Lewis Hotel Training Schls., Desk 749, Washington, D. C.

LEARN AUTO MECHANICS—JOB WHILE learning; practical shop work; days, evenings. Federal Auto Eng., 2040 Washington.

REFRIGERATION, AIR COND., OIL HEAT —Herkimer School. 1819 Broadway, N. Y.

LEARN RADIO—ASK FOR CATALOG. R. C. A. Institutes, 1154 Merchandise Mart.

INSTRUCTION.

GOVERNMENT JOBS — GOOD SALARY. Men-Women, 18-50. Qualify now for coming Chicago examinations. Experience unnecessary. Full particulars—list positions. FREE. Write today. Franklin Institute, Dept 128T, Rochester, N.Y.

ARTISTIC MANDOLIN, VIOLIN INSTR., $1 HIRSCH, 936 Wellington. Bitter. 8132.

BARG. PAID UP COURSE BUS. MGMENT. with La Salle Ex. Univ. Lin. 1145.

HELP WANTED—WOMEN.

Stores and Offices.

Accountant-Typist-Bkpr.

State age, educ., exper., and salary des. Address S G 392, Tribune.

COSTUME JEWELRY AND HANDBAG salesladies; expd. State experience. Address P X 587, Tribune.

HOSIERY REPAIR GIRL—EXPD.; ALSO some selling experience. Give age and references. Address P J 520, Tribune.

INSURANCE FILE CLERKS—AT ONCE—Temporary; salary $15 wk. Give age, education, exp. etc. Address O X 223, Tribune.

WANTED — SALESLADIES; ATTRACTIVE, intelligent young women between the ages of 20 and 30 for hotel cigar department work. Must be high school graduate—college preferred. Hickey Brothers Cigar Stores, Davenport, Ia.

WOMAN—ABOUT 30 YRS. OLD FOR SMALL loop store. Gentile. High school education or better; sales experience not necessary, but must be alert, neat, and sincere. Apply 8:30-10, Rm. 503, 32 W. Washington.

WOMAN—TO MANAGE COTTON SHOP. Logan sq.; thorough. exp. 2759 Milwaukee.

Professions and Trades.

ASSISTANT DESIGNER.

One who can cut and fit her own garments; exceptional opportunity for right person; only one who is capable need apply. Roth Weiss Co., 337 S. Franklin.

BARBER TRIMMERS OR PUMP STITCHers—Exp. on Post machine with knife. MIDWEST SHOE CO., 1219 W. Van Buren.

BEAUTY OPERATOR AND MANICURIST with following. Good opportunity to right party. 209 S. State. Rm. 712.

BEAUTY OPERATOR, FINGER WAVER, manicurist; must be A-1. 2441½ N. Clark.

BEAUTY OPERATOR — A1 MARCELLER; finger-waver; 5 years' exp. Rad. 2150.

BEAUTY OPER.—EXPD. ALL AROUND; NO other need apply. 3946 Monticello.

BEAUTY OPERATOR AND MANICURIST—Exp. Apply 1505 N. Crawford. Bel. 6751.

BEAUTY OPERATOR—MUST BE EXPERT finger waver and manicurist. Rep. 5316.

BEAUTY OPERATOR—EXP., ALL AROUND. Call after 11 a. m. 2875 Broadway.

BINDERS, RUFFLERS, SINGLE NEEDLE mach. operators; exp. 366 W. Adams.

CUTTER-FITTER—EXPERT ONLY; ALSO apprentice. Zelens Dress, 3169 Broadway.

DANCING TEACHER; ALL TYPES; SPEC. tap, Spanish; exp. Rav. 1323. Edg. 0507

FEEDER AND FOLDER—EXPD. ONLY. Snow White Laundry, 1232 S. Crawford.

HAND EMBROIDERERS—HOSE CLOCKING exp.; also learners. 2527 Lawrence-av.

MILLINERY OPERATORS—FABRIC. D. & D. HAT CO., 153 N. WABASH-AV.

OPERATORS—EXP. ON OVERALLS. JOHN RISSMAN & SONS, 841 Blue Island-av.

SHIRT PRESS OPERATOR—MUST BE EXperienced. 3139 Clybourn-av.

Household Help.

COUPLES—FOR ADVERTISEMENTS FOR couples see separate subheading "couples" immediately following this subclassification.

GIRL—WHT., 18-20; EXP. AND DEPENDable; care of child 3 yrs. old; live in neighborhood; go nights; $5. Do not call before 3 p. m. 1243 E. 50th-st.

GIRL—YNG., WHT.; GEN. HSWK.; SMALL family; good hom. Phone Kedzie 6531.

GIRL—WHITE, 20-30, GENL. HSWK.; 3 adults; good home; no ldry. Butterf. 0223.

GIRL—WHITE; CARE OF CHILDREN, ASsist hswk.; stay. MARX, 7027 Merrill-av.

GIRL—YNG., WHT., HSWK., GD. HOME; 1 child, stay, sm. salary. Briargate 3928.

GIRL—WHT., GEN. HSWK., LDRY.; LIKE children; refs. Stay $5. Sheldrake 1123.

GIRL—WH.; GEN. HSWK.; 3 RM. APT.; stay nights; must be strong, rel. Div. 6800.

GIRL—YG., WHT.; GEN. HSWK.; 1 CHILD. No heavy ldy.; own rm.; bath. Holly. 2883

GIRL—WHITE; EXP.; 20-26; STAY; OWN rm., pers. ldry. H. Bobroff, Rav. 8335.

GIRL—WHITE; GENL. HSWK., ASST. COOKing and ldry; good home; $4. Col. 8550.

GIRL—WH.; GEN. HSWK.; GOOD COOK; own rm., bth.; refs. 5524 Everett, Pla. 7306

GIRL—WHITE; EXP. HSWK. SOME COOKing; own rm., bath. Drell, 7414 Chappel.

GIRL—YOUNG, WH.; HSWK. EXP.; REFS.; own room. 6814 Clyde-av., 1st apt.

GIRL—LGT. HSEWK., CARE OF CHILD; $3, rm. and board. Edgewater 6119.

GIRL—WHT.; GENL. HSEWK., CARE 2 babies; own rm.; $5. 7003 Fullerton.

GIRL—WH.; GEN. HSWK.; EXPD.; OWN rm., bath; good home; $7-$8. Shel. 5217.

GIRL—YOUNG, WHT.; GEN. HSWK.; GOOD sal. and home. No cook. Mansfield 6768.

GIRL—WH.; HSWK.; NO WASH; OWN RM., bath, $5. 5459 Hyde Pk.-bl., 2d. Dor. 3695.

HSEKEEPER.—CATH.; MOTHERLESS HME. [Rural]. Address C 274, Tribune.

MAID—WH.; LT. HSWK.; 3 RMS.; RM. brd.; gd. sal. Cohen, 4112W.15th.Law.4929

MAID—GEN. HSWK.; GD. HOME; SM. SAL. Apply aftn., Borden, 1317 Kolin-av.

MAID—WHT.; GEN. HSWK.; NO LAUND.; stay; Prot.; good home. Triangle 3603.

MAID—EXP. IN HSWK.; ABOUT 30; IN Christian home; no wash.; refs. Nev. 3503

WOMAN—EXP., GEN., RMG. HSE., MAID wk., in exch. hskpg. rm. 6547 Kimbark-av.

WOMAN—HONEST; GEN. HSWK., ASSIST child; $10 mo.; good home. Lake V. 6042.

THE TRIBUNE OFFERS SPECIAL LOW rates to persons advertising for positions. For further information and assistance in writing an advertisment stop at the Want Ad Office, Madison and Dearborn-sts., or in the lobby of The Tribune Tower.

Clubs, Hotels, and Restaurants.

SODA FOUNTAIN GIRLS—EXP.; AT ONCE. Arnold Drug Co., 4700 Woodlawn-av.

WAITRESS—EXP. COUNTER-TABLE SERV. 6 nts.; neat; not over 25. 1601 S. Crawford.

Saleswomen.

BIRTHDAY, EVERYDAY CARDS—COMM. Wallace Brown, Inc., 122 S. Michigan.

VERY UNUSUAL.

Permanent position for 3 clean cut, pleasant ladies, past 27, to serve established apparel customers. Experience not necessary. Hours 9 to 4. About $18 per week percentage and daily expense money. Fair education and character. Refs. req. Apply 10 to 12 Wednesday. 209 S. State-St., Suite 923.

ESTABLISH YOUR OWN BUSINESS. NO investment required. We are desirous of obtaining a few women with good acquaintance and background who wish to earn good income to join our sales staff. Co-operation given. The line is hosiery, lingerie, etc. Liberal commission arrangement. ROYAL CROWN, 227 W. WASHINGTON.

LADIES WANTED—TO SELL NEW CREAtions in housedresses and Hooverettes at popular prices. Large comm. Credit extended. Chicago Office, 227 W. Washington.

SALESLADIES—[3], OVER 30; SELLING custom made corsets; working on leads; no investment. Comm. 62 E. Lake-st.

SALESWOMEN—OVER 25 YEARS OF AGE. See our ad under Help Wanted—Salesmen. STRAUS & SCHRAM.

SALESLADIES—EXP., TO CALL ON DRUG and dept. store trade; lib. comm. Apply 2-4 only. Dauffe Lab., 542 S. Dearborn.

SALESWOMEN—CREW MGRS., FAST 25C hshld. article. Comm. 105 N. Clark, R. 324.

FAST SELLING FEM. HYGIENE LINE; NO canvass; $35 wk. comm. 709, 6 N. Clark.

Agents.

SALESLADIES — NEAT APPEARING; TO sell men's neckwear direct to wearer; best val. in Chgo. 173 W. Madison. Rm. 807.

Miscellaneous.

A WOMAN—AGE 30-45, TO RECRUIT AND develop a group of 25 excellent sales women. Applicant must be financially responsible and willing to work six months for small income, comm. and bonus while being trained by factory executive in business dealings with women's merchandise. Opening Feb. 15. Write, giving full particulars and telephone number. Address B H 446, Tribune.

IF YOU HAVE HAD EXPERIENCE IN ANY of the following: Kindergarten work, child psychology, teaching, or personnel work; interested in educational service; between 30-45, with normal or college training; an established corporation will consider you for an immediate salaried position. Apply 9-12. MISS FLAHERTY, 1002 N. Dearborn-st.

DO YOU UNDERSTAND CHILDREN? Salaried position awaits cultured woman of mature judgment who qualifies for interesting educational work. High school required. Should be between 30 and 45. Give age, phone and full experience in reply. ADDRESS B K 261, TRIBUNE.

LADIES

For part time semi-professional outside survey type of work; no selling; compensation based on sales made by others; worldwide organization; 30 yrs.' standing. Write for appt. J V. Schenck, 180 N. Michigan.

10 WOMEN OVER 22—NEAT, COURTEOUS, aggressive. A guar. salary of $10 a wk. is honestly paid with exps. advanced while learning. No invest. Also two field supervisors, $15 a wk. New premiums and new low price plan. Foods. 1924 W. Madison.

WOMEN—TO WORK IN FACTORY; EXPErience not necessary; handling paper products; $15 per week. Must have good references. Address S G 526, Tribune.

WOMAN FOR INTERESTING CHILD EDUcation work. Must have mature judgment. Should be 30 to 45 and high school graduate. Salary. Phone University 7071.

WOMEN—MARRIED; INTRODUCE NEW toiletries; opportunity to build your own profitable bus.; comm. Plaza 2920 for appt.

$10 SALARY AND GOOD BONUS. CAN average $20 to $30 weekly. No exp. necessary. No investment. Foods. Rm. 417, 2400 W. Madison. Rm. 313, 757 W. 79th-st.

2 CAPABLE LADIES TAKE CARE OF APparel customers; start about $15 wkly. adv. comm. Rm. 1339, 224 S. Michigan.

BALLROOM TEACHERS—2, AGE 25, 30, for private lessons. Helen Anderson Studios, 738 Sheridan. Call after 12.

Employment Agencies.

TYPIST-STENCIL CUTTER — SOME UNIV. pref., N., $18; Steno.-Dictaphone, N., $65. N. SIDE CONSOLIDATED, 1001 Leland.

GIRLS—HSWK. WITH OR WITHOUT COOKing, good wages. Fuhr, 546 W. North.

HSEMAIDS., $5-$12; SHIRT IRONERS, $10-$12; waitresses, $7-$8. Grove, 852 E. 63d.

CHOICE JOBS—COUPLES; MAIDS; COOKS. Lee, opp. Davis L, Evanston. Davis 8116.

HELP WANTED—WOMEN.

Employment Agencies.

F. C. BKKPR., LITE STENO $75
F. C. BKKPR., typist, Auto exp $75
F. C. BKKPR., typist, Jewish $65
STENOGRAPHER, very rapid $80
STENO., Cost, gd. at figures $65
STENO., Recept., swbd. oper $65
DICTAPHONE oper., loop $70
DEMONSTRATORS, perm. $80
WAITRESSES ..... $8 M.
Soda Fountain ... $12 | Cook Hlpr. $14
TRIANGLE AGENCY,
25 EAST JACKSON. KIMBALL HALL.

STENO., AGE 25, SMALL OFFICE OPEN.
Steno., sales dept.; bkpr., mdse., age 20-26.
STATISTICAL TYP., C. P. A. EXP., OPEN.
Bkpr., ins. figure, short rate cancellations.
Bkpr., lite steno., real estate exp.
Feeder folder, code; shirt finisher, code.
Choc. dipper, $18; demonstrator, trav., $20.
Waitresses, code; 15 cooks, $12-$15.
GEN. HSWK., SOME COOKING, $12-$15.
S-H-A-Y, 14 W. Washington.

Steno., Some Dictaphone.$16

Steno., Good at Figures, 40 hrs $15
Waitresses, Loop, Gd. Tips $10
Carver, Steam Table $46
Short Order Cook, Nights ..... Open
Counter Girl, Coffee Shop Exp ..... Open
Hotel Maids ..... $50 | Nursemaids ..... $5 up
O'SHEA, 64 E. JACKSON.

MOLENE PERSONNEL.

Steno.-secy. to pres., Prot., up to $125
Steno., lp., small office, gentile $80
Steno., 5 day week, 22 yrs., attract .... Open
Swbd., nites, hotl.$70 E.F.bkpr., 28 yrs..$90
Bur. bkpr., typist.$70 Demonst., yg., travel.
RM. 1818. 105 W. ADAMS.

ASST. MGR.—DEPARTMENT STORE; COSmetics exp., $100; steno., installment exp., $65; steno.-asst. bkpr., $80; Burroughs bkpr., bank exp., $90; Ellis bkpr.-transit clk. Glader Corp., 220 S. State, R. 1208.

COMPTOMETER OPR., $20.

STENO.-S. S., $15. STENO. $12.
APPLY EARLY—NO REGISTRATION FEE.
EXECUTIVE SERVICE, 64 E. JACKSON.

STENO.-SECY.—EXPORTING EXP .... OPEN
Steno.-dictaphone operator ..... open
Olive packers; laundry girls; cooks; dishwashers; waitresses.
Monarch Agcy., 166 W. Washington.

CORBOY SERVICE—20 W. JACKSON.
A-1 STENOG.—municipal bond exp $20
A-1 STENOG.—adv. agency $20
STENOG.—real estate exp ..... open

ZINSER PERSONNEL SERVICE—
Stenographer—municipal bond exp.
Bookkeeper—university accounting.
140 S. Dearborn. Room 1548.

HOTEL MAIDS, WHITE, $50

BAKERY SALES GIRL $15
NORTHSIDE COMMERCIAL, 4750 Sheridan.

A. J. McCOY & ASSOC., INC.,

SUITE 1129-32. 140 S. DEARBORN.
Secy.-Steno., Bank Bkpr., Mch. Opers.

STENO.-DICTAPHONE OPR $20
LEGAL STENO. $23
DEMONSTRATOR Travel, Comm $20
CRAIG AGENCY, 209 S. State-st.

STENO., LEGAL EXP., UND. 24 ..... $80
STENO., So. Side, Gentile, under 24..$80
OCCUPATIONAL, 20 W. Jackson, Rm. 1409.

CELESTER M. HORTON, 310 S. MICHIGAN. Mgr. cosmetics; asst. buyer, coats; corsettiere; all dept. store experience.

HOUSEMAIDS, $5-$10; NURSEMAIDS, $10—Waitress, $8. Barry, 4348 Broadway.

STENO.-SECY.—COLL GRAD., 20-22 ..... $100
THE BAYNE AGENCY, 105 W. Adams.

TRADE SCHOOLS—WOMEN.

At DeLEE You Learn BEAUTY CULTURE

Quickly—Easily—Thoroughly

QUICKLY—because you receive individual instruction under the personal direction of Madame Louise, internationally famous stylist and beauty expert.

EASILY—because DeLEE "University type" of training simplifies learning. You learn by practicing on living models. Classrooms are colorful, light and roomy. Equipment is 100% new and up-to-the-minute.

THOROUGHLY—because DeLEE does not graduate a student until she has attained genuine proficiency. At DeLEE you receive unlimited instruction at no extra cost. In fact, there are no "extra charges" for anything at DeLEE—one reasonable tuition fee covers everything.

Come in today and talk with the DeLEE Dean, Miss Ruby Lorrain Stevens, or write for interesting book. Convenient terms can be arranged.

DeLEE

UNIVERSITY OF BEAUTY CULTURE.
30 W. WASHINGTON-ST.
16TH FLOOR. CENTRAL 8225.

if you want a real training in beauty culture

A school catering especially to sincere girls and young women with personality, who can take the better positions in the ever advancing professions of modern Beauty Culture. Classes now forming. Moderate tuition. No extras.

chicago academy of beauty culture
37 s. wabash. state 4421.

BEAUTY CULTURE

in two of the largest, finest equipped schools in the country. Instructors with years of exp. UNDER STATE SUPERVISION.

$2 DOWN

3 wk. Tools free. We place our graduates. Complete Manicure Course, $15.

SELAN SYSTEM

2744 MILWAUKEE-AV. SPAULDING 6616.
1547 W. 63D-ST. HEMLOCK 5702.

HEIM BEAUTY SCHOOLS.

"THE PICKARD SYSTEM."
SPECIAL OFFER
FOR LIMITED TIME. COMPLETE COURSE.
$45—$2 DOWN

Day and Eve. Classes. Graduates placed.
DOWNTOWN SCHOOL, 6 E. LAKE-ST.
SOUTH SIDE SCHOOL, 1019 W. 63D-ST.

MALLON-FRIEL SCHOOL FOR MODELS.

A wonderful opportunity in this profession. Large demand all sizes. A short advanced course by the originators. Free employment service. Low tuition. Apply 32 W. Randolph, 5th fl., Dea. 3106, or 721 N. Michigan. MALLON-FRIEL STUDIOS.

CASHIERING, $6; COMPTOMETRY, $36; Switchboard, $2; Bookkeeping, Shorthand, Typing. Special 4 mo. compl. Secretarial course for beginners, $80. Prepare now in this large, well equipped, modern institution. Exp. staff teachers. Emp. service free. Chicago Business Coll., 190 N. State. Fra. 4122.

MEDICAL DOCTOR—INDIVIDUAL INSTRUCtion in scientific massage, bringing massage up to date, to meet the standard of medical requirement. No oil or grease used. T. G. Jorgenson, M. D., 1216, 30 N. Michigan. Dearborn 3573, 2 to 4 p. m. for appt.

AMERICAN SCHOOL OF BEAUTY CULTURE guarantees you a complete course. Private instruction—free employ. serv. Low tuition—includes everything. AMERICA'S FINEST group of TEACHERS, 159 N. State-st., 8th floor. Dearborn 6627.

Complete Beauty Course.

Special Reduced Rates. Private Instruction.
GERTRUDE HALE SCHOOL,
30 N. Dearborn-st. Central 5007.

SPEEDWRITING.

Free demo. 11 a. m. daily and Tues.-Thurs. 6 p. m. 100-120 words a min. in 8-10 wks. Not a machine. Chi. Bus. Coll., 190 N. State.

Compl. Beauty Course, $50.

Day-evening classes. POSITIONS. Manicure course with equip. inc.; elec. training, $15. MIDWEST, 203 S. DEARBORN, 2D FLOOR.

SWITCHBD., COMPTOMETRY, SHORTHND., Cashiering, Filing, Typing. No classes, personal instruction qualifies you for position in ¼ usual time. Free Placing Service. Century College, 105 W. Monroe. Fra. 8478.

MANAGER OF HOTELS WILL TRAIN small group capable women in hotel business. Not by corres. Conducted in N. S. hotels. Fee small. Day or eve. Hotel Ext. Div. 938 Buena Pk.-ter. [4300 N.] at Broadway.

LEARN THE NINA PARKER SYSTEM OF Beauty Culture. Standard complete $125 course, $50 for a short time only. Day or evening classes. 14 W. Washington-st.

SHORTHAND, TYPING, BOOKKEEPING, DICTATION, SWITCHBOARD, ETC. VOSS, 6 N. MICHIGAN, 9TH FLOOR. STATE 3082.

CHICAGO HAIRDRESSING ACADEMY—Grads. earn more because they are thoroly trained. 64 W. Randolph-st. State 5861.

SWITCHBOARD 7 DA. PLACING PROVED. 27th yr. Individual inst., 3 boards. Am. Schl., Field's Annex, 24 N. Wabash. Cen.6647.

SWEDISH MASSAGE—PREPARE QUICKLY for big pay. Days, eves. National College of Massage, 20 N. Ashland-blvd. Seeley 6940.

CIVIL SERVICE EXAMS. SOON CHGO. DEtails new catalog, val. coach lesson free. Write quickly to Pergande Inst., Milwaukee.

TRADE SCHOOLS—WOMEN.

MARINELLO—The choice of 55,000 women.

A Career for Your Daughter?

No need to stand in silence when your daughter asks, "What shall I do for a living?" You can help in a most practical way by enrolling her at MARINELLO.

MARINELLO is the largest and most famous Beauty Culture system in the world. MARINELLO training is the most thorough and complete in developing and perfecting that natural talent every woman possesses.

VISIT OUR SCHOOL.

For the past 33 years MARINELLO has opened the door to successful careers for thousands of ambitious women.

NOW!—Marinello Offers New Easy Payment Plan

Free employment service—or we will help you establish your own business. Complete set of instruments, textbooks and all cosmetics furnished without charge to all students enrolling for day or evening classes now forming. Mail the coupon for full information and FREE illustrated Booklet including set of eight photographs showing various Marinello classes at work.

Name ....
Address ....
Phone ....
National School of Cosmeticians, Inc. TI

MARINELLO

THE WORLD'S LARGEST INTERNATIONALLY ESTABLISHED SYSTEM OF BEAUTY CULTURE.
108 N. State-st. State 5057.

MOLER'S course of Beauty Culture

is taught by practical experience, regular shop work and careful instructions.

THE BEST THERE IS

Your good judgment in selecting this course places you among

THE BEST THERE ARE

and why not the best, as long as there is no greater cost and your future life work depends upon it?

MOLER'S PRIVATE LESSON COURSE qualifies you months ahead of the old method. The Teverbaugh Hair Culture is also included—in itself a splendid paying profession.

MOLER'S UNIVERSAL COURSE qualifies for all States.

MOLER'S HALF RATE COURSE meets the Illinois requirements—but don't wait until too late.

If out of the City—can earn board and room while learning. Everything possible is done for your economy and convenience. Call, write, or phone.

NAME ....
STREET ....
CITY .... STATE ....

MOLER SYSTEM

59 E. Monroe Cen. 6393
CHICAGO, ILL.

BURNHAM'S

(For 64 years the world's largest beauty school.)

The easy-to-learn Burnham System quickly enables you to become a skilled beauty operator. Plenty of living models. You learn by doing rather than by studying. Each teacher a specialist. Fewer pupils per teacher. 64 years knowing how to teach gives you a flying start.

SEE FOR YOURSELF WHY MORE GIRLS ENROLL AT BURNHAM'S THAN IN ANY OTHER BEAUTY SCHOOL.

Wonderful opportunity for those who enroll now. Pay for MOST of your tuition after graduating. You can take advantage of many money-saving offers. Our advice to every girl who wants to take up beauty culture is to visit Burnham NOW. Call, phone, or write for Free Beauty Book T. Open every day and on Monday, Wednesday, Friday evenings.

ALL TOOLS FREE.

E. BURNHAM
SCHOOL OF BEAUTY CULTURE.
138 N. STATE-ST.
Randolph 3355.

ATTRACTIVE GIRLS

Excellent opportunity for those who can qualify for fashion modeling, sizes 14 to 18. Small tuition fee. Free placement service. Apply now to—VERA JANE STUDIO. 64 E. Jackson-blvd. Wabash 9332.

SWEDISH MASSAGE,PRACTICAL NURSING. Dr.'s Assts. Lab. Girls placed while learning. Kelberg, 14 W. Washington. Dea. 6984.

DRESSMAKING—MILLINERY SCHOOLS.

SEE US FOR EXPERT INSTRUCTIONS IN Dress Designing, Dressmaking, or Millinery. Free booklet. Master College, 400 S. State.

LEARN DRESS DESIGN, DRESSMAKING, millinery. Forest Academy, 209 S. State.

MUSICAL AND DRAMATIC.

HAWAIIAN GUITAR, BANJO, VIOLIN AND piano teachers to accept permanent positions with local organization. Apply MR. GOURLEY, 916 LYON & HEALY BLDG.

MUSICAL INSTRUMENTS.

Pianos and Players.

. . KIMBALL REPRODUCING GRAND . . Sold for $1,750. Will be sold for small balance due on account. Only $398. You take over weekly payments of $3. Offers real opportunity for some one. See or phone MR. WHELAN, Harr. 4010. W. W. KIMBALL CO., 308 S. WABASH.

SPINET GRAND—PERFECT CONDITION, slightly used for recital purposes. Price reduced for immediate sale. No phone inquiries and no dealers. BISSELL-WEISERT PIANO COMPANY, 548 North Michigan.

SMALL SIZE GRAND PIANO—USED. MAhogany finish, full 6 octaves; terms. $2 per week; reduced to only $199. P. A. STARK PIANO CO., 16 N. Michigan.

PIANO—SMALL UPRIGHT, USED; EXCEPtional value. Will accept terms, $1 per week. Now only $50. P. A. STARCK PIANO CO., 16 N. MICHIGAN.

STEINWAY GRAND—MEDIUM SIZE MAH. Could not be told from new; $685; tms. WYMAN'S, 604 Republic Bldg., 209 S. State.

WILL BUY OR STORE FREE SMALL UPright or grand piano; bargain. Call after 7 p. m. Saginaw 5746.

GOOD PRACTICE PIANOS, $35 TO $135, at Cable Piano Co., 303 S. Wabash.

MUST SELL CHICKERING GRAND—$150 cash for quick sale. 5408 W. North.

WILL PAY SPOT CASH FOR USED GRAND piano. Merrimac 3217.

STEINWAY GRAND, MODEL L, A1 COND.; must sac. for cash. 6252 W. Grand-av.

WILL PAY $500 CASH FOR STEINWAY grand. No dealers. Phone Webster 3346.

Wind, String, Etc.

PIANO ACCORDION

New, simplified, really easy method for Piano Accordion. Clarke Fortner's First Five Lessons, a new chart system teaches you to play melodies in just a few hours' time. Price $1.00 postpaid. We arrange free practice, on instrument. Satisfaction guaranteed.

CHICAGO MUSICAL INSTRUMENT CO.
ACCORDION DEPT. RT.
309 S. WABASH-AV., CHICAGO.

OUT OF PAWN BARGS. ACCORDIONS, saxes., cellos, etc. N. Y. Loan, 456 S. State.

DOGS, BIRDS, POULTRY, ETC.

Dogs.

6419 Cottage Gr. H. P. 9862.

White spitz, collies, fox terrs., police, $2 up. Chows, bulls, pekes, cockers, wires, poodles, $5 up. Watchdogs, $1. Op. 10 p. m. We buy.

SELLING OUT—WIRE, BOSTON, SCOTTY, Poms, Chows, Toy Fox, Spitz, Shep., Police, Collie, Airedales, Cockers, Watch Dogs, Pups, $1 up. Open to 10 p. m. 6705 S. Halsted.

TOY AND WIRE FOX TERRIERS, SCOTTIES, Field Span., cheap. Many others, $2-$3-$4. 7004 W. Archer-av., Chicago. Pros. 10176.

RED CHOW — REGISTERED; MALE; 17 months old; reasonable. Normal 1278.

PUPS, ST. BERNARDS, WIRES, CHOWS, Bostons; $5 to $20. 4657 Irving Pk.-blvd.

LOST AND FOUND.

TO FINDERS.

If you have found a cat or dog, a pocketbook, jewelry or fur, and cannot locate the owner through the "Lost and Found" advertisments in The Tribune, call and go through the "Lost and Found" Index at the PUBLIC SERVICE OFFICE, 1 S. DEARBORN-ST.

TO LOSERS.

If you are listed in the telephone directory you can charge an advertisment of your lost article by telephoning Miss Miller of The Tribune ad taking department, Superior 0100. Your advertisment receives the benefit of free listing in The Tribune Public Service office mentioned above for a period of two months. This service facilitates the recovery of lost articles advertised.

ADDRESS BOOK—LOST—RED; SAT. EVE. in Loop; rew.; no ques. Moh. 2923, apt.204

BRACELET—LOST—DIAMOND, WITH AMEthysts and pearl; Sat.; rew. Fair. 5359.

BRIEF CASE—LOST—BLACK LEATHER. Owner's name on book in brief case. Reward. Address S F 518, Tribune.

DIAMOND DINNER RING—LOST—2 DIAM. and ruby. Reward. Hyde Park 8960.

DOG—LOST—FOX TERR., MALE, WHITE, black face, large black spot on back, stub tail; red harness. Child grieving. Reward. 3712 N. Troy-st., 1st. Juniper 7413.

DOG—LOST—TOY FOX TERRIER; BLACK and white; 8 mos. old; child grieving; reward. Ph. Irving 6738.

DOG—LOST—BOSTON BULL TERRIER; brindle and white; Sunday at Belmont and Abbott-ct. Reward. Buckingham 0099.

DOG—LOST—FEMALE GRAY POLICE; mole on right eyelid; rewd. 445 E. 87th-pl. Radcliffe 0705.

DOG—FOUND—MALE, WIRE HAIRED; white, buff ears, and spot on tail. Mohawk 2923, Apt. 711.

DOG—LOST—LARGE MALE ENG. SETTER; black, grey; reward. Western Springs 6071.

DOG — LOST — DOBERMANN PINSCHER, named Nancy. Reward. Fairfax 6053.

DOG — LOST — GRAY-BLK. COCKER SPANiel, rew. 716 N. East, Oak P. Euclid 6547.

DOG—LOST—MALE, WIRE, FOX TERR., Mon., Clark, Deming. Div. 4400. Apt. 2G.

DOG—LOST—BOSTON BULL, BLK.-WHT., neck black, dot on forehead. Stew. 10167.

DOG—LOST—POLICE; 8 WKS. OLD; TUES. eve.; reward. Ph. Diversey 0940.

DOG—LOST—FEMALE GREAT DANE; fawn color. Ph. Longbeach 6235, reward.

DOG—LOST—POLICE, MALE; BLK. MARK on tail; rew. Irv. 4[illegible]27, after 3 p. m.

FUR CAPE—LOST.

White ermine cape, Jan. 31st, Marbro theater. Reward. Ph. Mr. Van Buren, Wab. 2288.

HANDBAG—LOST—JAN. 24, WINNETKA-av. nr. N. Shore sta. Rew. Winnetka 3187.

MARCASITE RING—LOST—JADE CENTER, lapis trim; between 1000 Lake Shore-dr. and Chicago-av., to Cathedral; reward. Frances A. Moss, Delaware 0206.

MUSICAL INSTRUMENTS, 3—LOST—IN BR. case. Rew. No ques. asked. Sun. 2754.

POCKETBOOK—LOST — LADY'S; CONT. papers valuable to owner only. Reward. Mrs. Drennan, Rm. 508, 163 W. Washington.

PURSE—LOST—BRN. ALLIGATOR, CONT. keys, tickets, etc. 61st-Cottage or 75th-Kingston. Phone Dear. 1516, bet. 9-5.

PURSE—LOST—ON "L" BKKPR. LOSE pos. Sat. if not ret. Lib. rew. Edg. 1905.

SUIT-BRIEF CASES—LOST—MON. EVE.; Thompson restaurant; rew. Web. 2003.

WRIST WATCH—LOST—LADY'S GRUEN; initials A. L. S. Reward. Spaulding 10466.

PERSONAL.

NOTICE IS HEREBY GIVEN THAT I REtired from the partnership of Wayne Hummer & Co., 105 W. Adams-st., as of Feb. 1, 1935. LIONEL J. WATHIER.

NOT RESP. FOR DEBTS CONTRACTED BY Heidelberg Restaurant, 649 Diversey-pkwy., prior to Nov. 16, 1934. GEORGE F. GETZ.

SOLD MY SHARE IN FERNWOOD TAVern, 512 W. 103d. Not resp. for debts contr. by any one but myself. SAM FISKE.

BOUGHT TAVERN, 7133 S. CHICAGO-AV. Not respons. for debts contract. by anyone but myself aft. Feb. 4. PETER JETER.

WILL NOT BE RESPONSIBLE FOR DEBTS contracted by any one but myself. THOMAS MARZEC.

I AM NOT RESPONSIBLE FOR ANY debts contracted other than by myself from this date. HAROLD S. WILSON.

NOT RESPONSIBLE FOR DEBTS UNLESS contracted by Milton R. Perlman.

NOT RESP. FOR DEBTS CONTR. BY ANYone but myself. EDWARD T. KURAS.

HONOR OF THE SACRED HEART FOR granting my petition. MILDRED.

Y. W. 8890—COMMUNICATE WITH ME. DOCTOR S.

TWINKLE—PAY DAY. FEEL SAME AS IN 1814. "R."

NOT. RESPON. FOR ANY DEBTS. CONT. by any other than myself. WM. A. Spears.

NOT RESPON. FOR DEBTS CONTRAC. BY anyone but myself. PETER GRIBOWSKI.

TRAVEL.

Automobiles.

BOTH READERS AND ADVERTISERS ARE urged to exercise caution in arranging automobile transportation with other individuals. References should be exchanged and carefully investigated.

LOS ANGELES OR FRISCO.

People who can drive who wish to go to Cal. Shr. part exp. Cars lv. dly. Bonded dlr. CALL AT ANY OF OUR OFFICES. W. T. LOEBER, 61 E. MONROE. DEA. 6510. 6445 COTTAGE GROVE. DOR. 2613. 6455 S. WESTERN-AV. HEMLOCK 2600.

— — — — — CALIFORNIA — — — — — The low cost, enjoyable way; drive Fords, Chev., Plymouths; pay part gas exp. only. A. & K. Motors, 4000 Wash.-blvd. V.B.8900.

SAN FRANCISCO OR LOS ANGELES. Want drivers, share gas; late mod. cars. Leave daily, 6218 Cottage Grove. Dor. 1190.

RENT FINE FORDS, CHEVROLETS FOR long trips, drive yourself, $30-$40 wkly. Saunders System, 28 W. Lake, Cen. 1078.

. SEATTLE — LOS ANGELES — FRISCO . LATEST CARS; SHARE EXPENSE. LEAVE DAILY. 7701 STONY ISLAND.

DRIVING TO MIAMI—NEW FORD; WANT partner to share exp.; refs. Div. 8864.

Buses.

LOWEST RATES NEW YORK, CALIFORNIA. Detroit, $2.50; St. Louis, $3; Buffalo, $8; Memphis, $7.50; Dallas, $13; Cleveland, $5.50. Coast to Coast Line, 405 S. Clark. Web. 1702.

SAFEWAY LIMITED—EAST. SOUTHERN LIMITED—SOUTH. 407 S. WABASH. WABASH 6171. Or Brevoort Hotel Lobby, 120 W. Madison.

MINNEAPOLIS, $5—LOWEST RATES ST. Louis, Detroit, etc. De Luxe Mot. Stages, 746 S. Wabash. Wab. 3886. 215 N. State.Cen.6733.

LOW BUS RATES TO ALL POINTS. 125 W. MADISON. CENTRAL 3835.

BUSINESS PERSONALS.

CASH FOR OLD GOLD

Diamonds, Pawn Tickets, Broken or Discarded Jewelry, Watches, Gold Teeth, Rings, Platinum, Silverware.

Old Reserve Gold Refg. Co.,

FOR 10 YEARS ON 4TH FLOOR, 159 N. STATE-ST. Licensed by U. S. Government.

WANTED.

165 old gold watch cases ..... $10-$50
735 gold rings ..... $1 to $10
650 gold chains ..... $2 to $40
ACCEPTED IN ANY CONDITION.
MIDWEST SMELTING CO.,
159 N. State. Room 1231. Franklin 8769.

FREE MARCELLING MON. & TUES. FREE hair cutting Wed., Thurs., Fri. a. m. Hair dye clinic Wed. p. m. Perm. wave, $2, any day. Free marcelling, finger wave, hair cutting Wednesday, Friday eve., 6 to 9. Exp. superv. DeLEE, 30 W. Washington. Central 8225.

LADIES!—REDUCE OR GAIN WEIGHT. Keep healthy by our famous Pine Needle Oil BATH and MASSAGE. Phone Dearborn 0862 for trial treatment.

PERMANENT — INCLUDING HAIR CUT, shampoo, set, rinse, $1; hair dye, including dye, $1.50; free marcel wave. Heim, Loop, 6 E. Lake-st. Also South, 1019 W. 63d-st.

HAIR-TINTING MODELS WANTED—Nominal service charge. All work carefully supervised. 108 N. STATE. MARINELLO. State 5057.

NOTOX CLINIC WED.—ACNE CLINIC FRI. Compl. Permanent Wave, $1; Facial, 25c. Marie Gates, 20 E. Jackson. Wabash 5760.

PERMANENT GUAR'D INCLUDES HAIRcut, shamp., set, all curls you want, $1.25. 159 N. State-st., Room 814. Dearborn 6627.

FREE MARCEL, HAIRCUT, FING. WAVE, etc., daily and Wed., Fri. evenings. Expert supervision. 140 N. State-st., 5th floor.

LADIES—RESTORE APPEARANCE; STEAM Cab. Vibratone, trial, $1. Randolph 0608.

$3 REAL PERM. RING. ENDS. SHA. SET tr., $1. De Mae. 109 N. Dearborn.Dea.6888.

SPORTING GOODS.

LIQUIDATION OF SPORTING GOODS—SPORTS CORNER. 2 S. CLARK-ST.

BARGAINS IN HOCKEY OUTFITS, SKATES, guards, sweaters, etc. 3359 W. 26th.

PRINTING MACHINERY AND SUPPLIES.

WANTED—SHERIDAN OR SEYBOLD EMboss press, No. 5 or 18 inch; cash. Address S B 116, Tribune.

BARTER AND EXCHANGE.

HAVE 4 USED BRUNSWICK BOWLING alleys; will take cash, summer resort property or what? Address S 426, Tribune.

TO RENT—ROOMS—SOUTH.

BLACKSTONE, 5519. DORCH. 4100.

UNIVERSITY HOTEL.

WEEKLY RATES AS LOW AS $5 with no extra charge for 2 in room. 100 rs., 100 baths, nr. U. of C., I. C., bus, surf.

INGLESIDE, 6243—WARM ROOMS, SOFT beds, running water, conv. tran. $3.50-4.50.

KENWOOD, 6117-19—NEW OWNER; WRM., cln. sgl., dbl. Rea. Also hspg. I. C., surf., L.

STEWART, 6508—WELL FURN. SGL.,DBL. rm.; pri. hm.; rea.; L. sur. R. I. Wen.2532.

WOODLAWN, 4750—QUIET RM. IN BEAUT. home. Wrm., cln. Suit gent. $3.50 wk.

NORWOOD HOTEL,

NORMAL-BLVD. AT 64TH-ST. [500 W.]. New double rooms with in-a-dor, large closets, adjoining bath; all transp. CAFE. $5 WEEK UP. CALL ENGLEWOOD 3700.

BROADVIEW HOTEL.

$5—PER WEEK—$5. Private bath, shower; full service. 5540 HYDE PARK. FAIRFAX 8800.

6230 VERNON-AV.—LIVING ROOM; BED room; housekeeping; L. surf. $5.50 week.

Hotel Rooms.

HYDE PARK'S FINEST—$5 WEEK—Living rm. or bedrm. with complete hotel serv.; all with private bath and shower; ideal trans.; refined, homelike, and immaculate. SOUTHLAND HOTEL, 1330 HYDE PARK.

HOTEL HARPER CREST.

All rooms with private bath. Low rates. HARPER-AV. AT 54TH. FAIRFAX 7300.

TO RENT—ROOMS—NORTH.

ARGYLE, 1067—HOTEL; WARM FRT. RMS. Innerspring mattresses, $3-$4; L, bus.

BARRY-AV., 635—BARRY ARMS HOTEL. $5 WEEK UP. PRIVATE BATH New, modern, complete hotel service; near lake; 15 minutes loop. Bittersweet 3614.

BROADWAY, 4301—$4 WK.

Buena Oaks hotel, all new, large, warm rooms, baths, showers, wall beds. Nr. L, bus.

BROADWAY, 3020. BITTERSWEET 1600. BARRY-BROADWAY HOTEL. Hotel service; 15 min. Loop; $5 a week.

CEDAR-ST., E., 61—CANTERBURY HOUSE. Cheerful, warm rooms, sgle., $[illegible] and $6; dbls., $6 [illegible]. Walking distance to loop.

CLARK-ST., 2026. MOHAWK 3460.

HOTEL CLAYTON

NEW BUILDING. OPP. LINCOLN PK. 300 MODERN RMS. BEAUTYREST BEDS.
$5.00 PER WEEK $5.00
FREE RADIO. 10 MIN. TO LOOP.

CLARK, COR. GRAND—ST. REGIS HOTEL; mod. rms. Per. wk. rate, $4 sgl., $5 dbl.

DEARBORN, N., 1447—DEARBORN MANOR. Comfortable rms., baths; hotel serv.; reas.

ELM STREET, 70 EAST [1100 NORTH]—Near Michigan — Modern building; clean, quiet; $6 and up per week. Also special rates for room and board. Delaware 9873.

ELM, W., 28; COR. DEARBORN—FT. RM.; new. dec.; r. wtr.; also sm. rm. Red. Price.

FULLERTON, 510—LG., LIGHT RM.; RNG. wtr., adj. bath; exc. ht.; gd. trans.; reas.

HERMITAGE, N., 4132 — LARGE ATTR. rms. or share lovely home; reas. Exc. tran.

HERMITAGE, N. 4423, 1ST—PLEASANT rm. for lady; priv. fam.; all trans.; reas.

KENMORE, 4837—WELL FURN. LRG. FR. rm.; tw. beds; sgl. rms., baths, shrs.. $3 up.

KENMORE—ATTR. FRT. RM. IN REAL home; all trans.; brkfst. opt. Sun. 8829.

LARRABEE-ST., 1508. LINCOLN, 2633. [1500 N.—600 W.] 24 hour service.

NORTH-AV. Y. M. C. A.

10 minutes to loop; "L" and surf. A fine homelike residence with all club facilities. $2.25 A WEEK UP. Membership privileges. Free parking, etc.

LOYOLA-AV., 1235—LOYOLA ARMS HOTEL. $5 WEEK UP. PRIVATE BATH or shower; complete service; new; ½ block Loyola L. 20 min. loop. Briargate 4880.

MAGNOLIA, 4520—ATTR. NEW. DEC. FRT. rm.; run. wat., lge. closet; $3. Wil. L. bus.

PINE GROVE, 2744—PINEWOOD HOTEL. Nr. Sher. Large, light, warm rms., $4, $5.

RUSH, 664—ATTRACTIVE STUDIO RM., adj. bath; suit. 1-2; elev. bldg.; walk loop

NEW VICEROY HOTEL.

Attr. hotel rms. with studio couch, in-a-dors, newly furn., $6 per week up; full service. 4758 KENMORE-AV. LON. 1133.

HOTEL FRANCES,

5054 WINTHROP. LONGBEACH 8933. 100 rooms with bath. $5.50 double.

ARAGON ARMS HOTEL,

4917 KENMORE. LONGBEACH 7840. RMS. WITH BATH, $4 WK.; L, BUS TRAN.

BEAUT. FURN. BEDROOM—ON LAKE; NR. Loyola exp.; lady. Rog. 7619 or She. 8054.

Hotel Rooms.

LIVE IN A REAL HOTEL—200 ROOMS. Complete 24 hr. serv.; delight. comfy-rest mattresses; tub and shower; congenial atmosphere; ¼ blk. all trans.; $4 wk.; no higher. STRATFORD HOTEL, 4131 SHERIDAN.

Hotel Darlington—$5 Week.

Beau. rms.; run. wat.; baths; free parking; $1 day up; 1 bl. L. bus. surf. 4700 N. Racine.

TO RENT—ROOMS—NORTHWEST.

ST. LOUIS, N., 4728—NICELY FURN.; PRI. fam.; gd. trans.; $3; Gentile. Key. 9070.

Fast, Comfortable Trains—

to the loop. Just a block to Irving Park station on the C. & N. W. R. R. Quiet, refined, homelike rooms; residential section; clubrooms, gyms, tank, game rooms, social activities, cafeteria, barber shop, etc. Rates including membership, $4 to $6 weekly. IRVING PARK Y.M.C.A., 4251 Irving Park.

TO RENT—ROOMS—WEST.

IN-A-DOR ROOMS—$5.50 WEEK. Finely furnished; priv. bath and shower. Complete 24 hr. service; beaut. residential district. Refined clientele. ½ blk. all trans. WESTLANE HOTEL, 4507 WASHINGTON.

MASTER RM., NEW PRI. HOME; SHWR.; Beauty-rest; man. gar. Mansfield 9514.

WARREN-BLVD., 2816—COMF. FURN. LGE. rm., $3. Priv. fam.; all tran. Nev. 4989.

Hotel Rooms.

$4 PER WEEK—NO HIGH PRICES. Complete Hotel Service; Plenty of heat and linen; bath, shower; ½ blk. all trans., park. GARFIELD ARMS HOTEL, 3260 Maypole.

TO RENT—HOUSEKEEPING ROOMS.

South Side.

BLACKSTONE, 4920 — DESIRABLE 1-2-3 rms.; reas.; also slp. rms.; I. C., bus, car.

BLACKSTONE, 4940—1-2-3-4 RM. KIT. APT. Hyde Pk. $4-$8. Also slp. rms.; all trans.

BLACKSTONE, 5222—1ST. BEAU. FURN. 3 r. apt. Priv. bth. I. C., surf., bus. Bowen.

DREXEL, 6406—2 LRG. LITE FRT. RMS., elec. refr., new. deco. All trans. Reas.

ELLIS, 6119—1-2-3 ROOMS, $2.50-$7.50; slp. rooms, $2 up. Clean. All trans.

HARPER, 6047—WARM, LIGHT 1-2 RMS., $4 up; 3 rms., priv. bath; also slp. rs.; I.C.

INGLESIDE, 6158—2 TO 6 FURN.-UNFUR. $27-$40 mo.; L, U. of C. Midway 5145.

INGLESIDE, 6401—3 BRIGHT, COMFORT. furn. rms.; real kit.; pri. bath; exc. trans.

KIMBARK, 6621—2-2½ RM. KITS.; ADULTS. Priv. bath; inador; blk. I. C. $7.50-$8.

LAKE PARK, 4927—BRIGHT, EXC. FURN. kitch. apts.; tile baths; quiet; very reas.

LAKE PK., 4919—CLEAN, WARM, QUIET 1-3-4 kit.apts.;pri.bth.;$4up;2-4rm.bsm.reas.

UNIVERSITY, 6543—FRONT 2½ ROOM sunny, warm apt., $7; slpg. rm., $3; refs.

YALE, 6449—1-3 RMS.; NEW. DEC.; WELL furn.; ex. tran.; rel. vouch. acc. $4-$8.50.

$4—Pullman Kitchen—$6.

1430 E. 67th-st., Kimbley Hotel, neat, attr., adj. bath. Fr., light, gas, linen, 1 blk. I. C.

69TH, W., 623—1-2 R., NICE COZY APTS. In-a-dor bed, uphol. furn., $4-7. Nor. 1800.

62D-ST., E., 922—COMPLETELY FURN. 1-2-3 rm. apts.; spick-span; rollaway beds.

65TH-PL., E., 1449—WELL FURN. FRT. hskp. rm.; child welcome; $4; stm.; all tran.

North Side.

ADDISON, 950—1-2 RM. KIT. APTS., $4 up. Sleep. rms., $3 up. Bus. L. Buc. 0170.

BEACON, 4712—OR 4441 N. PAULINA—1-2-3 rm. kit. apt.; pri. baths; very reas.

BELMONT, 456—1-2-3 RM. KITS.; PRI. baths; $5 up; slp. rms., $4. Yacht hrb. dis.

BRIAR-PL., 733, NR. CLARK-BELMONT—2 rm. kit., priv. pch.,$6; sgl. hskpg., $3.50

BROADWAY, 4040 — EXCELLENT HEAT; all transp.; 2 rm., $5; front kitnt., $3.

BURLING-ST., 2527—3 RMS. AND SLP. pch.; real kitchen; excel. trans.; reas.

Byron-st., 1034 (3900 N.).

1-2 rm. kitch., $7; slp. rms., $3 up; new. dec., el. ref.; ⅛ blk. Sherid. L, bus, surf.,gar.

CRESCENT-PL., 905, 4100 N.—CLEAN 1-2 rm. kt.; also rl. kit.; prv. pch., $3.50 up.

CULLOM, 2218 [4300 N.]—2 RM. KITNT. with sun pch., priv. entr.; good trans.; reas.

GRACE, 835—WARM; NEW. DEC. 1 RM. kits., $3-$5; lg. slp. rms. $2.50 up. all tran.

KENMORE, 4654—CLEAN. WARM. HSKPG.; reas.; all trans. Sleep. rms. Run. water.

KENMORE, 4640—2-3 RM. KIT. APTS.; bath, phone serv.; $8-$9 wk. Wilson L. bus.

KENMORE, 4011—1-2 RM. KITS., COMPL. furn.; $4.50-$5.50. Adults. Sheridan L.

LA SALLE—1039 OR 1032; 1-2-3 rms. $5; hotel rms., $4; transients, $1.

LA SALLE, N., 1525—LIGHT 4 RM. APT., bath, $8; hskpg. rms., $3-$4.50; md. serv.

LAWRENCE, 822—LG., COZY, WARM RMS., $4-$5; slp. rms., $3; md. ser.; linen, L. bus.

MAGNOLIA, 4532, 1ST.—NEW DEC., FURN. hskpg..; frig.; slp. rms.; maid serv.; all tr.

PINE GROVE, 3915—FRONT 1-2 RM. KIT. apts. $4 up. Lge. newly dec. Tile bath.

SHERIDAN—ATTR. LG. FR. RM.; FIREPL., studio couch, piano, red. $5. Grace. 3773.

1 AND 2 RM. KITNT. APT.; ALSO SLPG. rms., $2.50 up; good trans. 820 Leland.

THE REGAL OFFERS REFINEMENT, COMfort, 2½, 1½ rm. kitch. apts. 821 Wilson.

Northwest Side.

KASSON, 4470—2-3 LARGE RMS., FRIG.; adults; gar.; nr. Crawford. Elston.Montrose

TO RENT—HOUSEKEEPING ROOMS.

Northwest Side.

KEDZIE, N., 4108—2 RM. FULL KITCHenette; real bedrm.; pri. bath. $8 wk. up.

BOARD AND LODGING.

South Side.

GREENWWOD, 4426—WARM, DBLE., SGL. rms.; priv. bath, hm. cook. $7 up. Atl.3123

HARPER, 6021 — BRD.-RM.; GD. HOME cooking; $7-$8. I. C., surf., L. H. P. 2085.

KIMBARK, 6327—SGLE., DBLE. RM., RUN. wtr., new. fur., ex. tr. Meals opt. Reas.

MICHIGAN, 7329—LGE. WARM RM., 1-2 twin beds; home ckg.; $8; ex. tr. Ste. 7003.

PRIVATE HOME LICENSED FOR AGED, infirm, and mild mental. Midway 1605.

North Side.

MELROSE, 454, AT LK. SH.-DR. [3200 N.] Hotel Del Monte—Outside rms., with meals. $10 sgl., $7.50 dbl. Atmosphere of pri. club.

Convalescent Homes.

GRAD. NURSE— BUNG.; CARE REF. CONval. or eld. man. Address S G 407, Tribune.

HOTELS AND APARTMENT HOTELS.

The Atmosphere of a

TOWN HOUSE

You will find a friendly welcome at our hotel if you appreciate a quiet, refined, homelike atmosphere. 1 to 4 room apartments. Complete service. Attractively furn.: $45 to $150 mo. ALSO HOTEL ROOMS, all with bath, $8.50 up. Excellent cafe.

HOTEL SHORE CREST

Overlooking Lake and Park.
420 WRIGHTWOOD-AV. DIV. 4800.

New Arrivals

are invited to inspect our attractive hotel rooms before locating. All modern conveniences. We also have one to three room kitchenette apts., with or without bedroom. ½ block to beautiful Lincoln Park. Ideal transp. 15 minutes to Loop. Diversey 5610.

Fullerton Plaza

420 Fullerton-pkwy.

ON THE DRIVE.

Wellington Arms

2970 SHERIDAN-RD.

Smartly furn. 1-1½-2 room kitchenette apts., completely equipped, overlooking Lincoln Park and the lake; 15 minutes from loop; $40 up unfurnished, $50 up furnished. Daily rates at $2.50 per day up. BITTERSWEET 4600.

DEL PRADO

A new angle on residence hotel hospitality. Modern homelike rooms; on the lake; 8 minutes to the loop. Convenient shoppes in building. Unmatched dining room. HYDE PARK-BLVD. AT 53D-ST. $50 PER MONTH AND UP.

LIVE NEAR LOOP AT A LOW RATE—NEW FIREPROOF BLDG. FREE RADIO.

MARK TWAIN HOTEL

Beautyrest beds; suites, in-a-dors; tubs, showers; garage service; $1.50 daily up; $7 weekly up; special monthly rates. 111 W. DIVISION, AT CLARK. LIN. 7110.

MONTROSE BEACH

925 MONTROSE-AV.

1-2-3 RM. APTS., $35 UP.

New Bldg. Soundproof. Elegantly furn. Refrig., Radio. Coffee Shop. Garage. 24 HOUR HOTEL SERVICE.

SKYSCRAPER APTS.

IN THE HEART OF THE LOOP.

1-2-3 ROOM SUITES FROM $50. Swimming pool. Full hotel service. 45 STORY STEUBEN BUILDING. Apply 22d Floor. 188 W. RANDOLPH.

Windsor-Wilson Apt. Hotel.

$10 PER WEEK

1 room kitchenette. Beautifully furn. RADIO. Daily maid service; shower and tub; garage. 915 WILSON-AV. LONGBEACH 3500.

HOTEL CARLTON

1517 S. MICHIGAN—WALK TO WORK. New, large, beau. furn. rms. tub and shower. FROM $5 WEEKLY.

DEARBORN PLAZA

Kitch. apts. as low as $40 per month HOTEL ROOMS, $8 PER WEEK. Newest 15 story bldg. on Gold Coast. 1032 N. DEARBORN-ST.

NEW HOTEL PAXTON

$1.50 SINGLE, $2 DBL. AND UP DAILY. SPEC. wkly. rates, $5 up; 200 rs., pr. bth., tub and shower; cafe, garage in conn.; 10 min. to loop. 1432 N. La Salle. Moh. 0541.

Commonwealth Hotel

2757 Pine Grove, at Diversey-pkwy. RATES STARTING AT $2 PER DAY, INCLUDING GARAGE. $8 WEEKLY. $30 MONTHLY.

Lincoln Park Arms

One room and bedroom apts., twin and double in-a-dor beds; complete hotel service; reasonable rates. 2738 Pine Grove-av.

Midland Club Hotel

172 W. Adams. 22 story mod. bldg. $2 sgl., $3 dbl., weekly and monthly rates. IN THE HEART OF THE LOOP.

GREENWOOD-AV., 6220. PLAZA 4800.

GREEN BRIAR HOTEL.

Lge. rms., beaut. furn., tub, shwr. each rm.; 1 blk. L. surf., I. C., bus; $6 wkly. up.

200 MODERN ROOMS

featuring Beauty rest mattresses; priv. shwr. or bath from $5 wkly.; attr. mo. rates. Hotel Marshall 1232 N. La Salle. Moh. 3080.

5 MINUTES' WALK TO LOOP. FREE PARKing; $1 up; special weekly rates. HOTEL RALEIGH, 646 N. DEARBORN.

721 BELMONT — THE ABBOTT HOTEL; rms. with bath, $5 up; com. ser. Bit. 2701.

HOTEL DALTON—1234 S. WABASH-AV. Warm rooms with pri. baths, $6 up wkly.

LA SALLE, N., 1039 OR 1032—1-2-3 RMS., $5; hotel rms., $4; transients, $1.

APARTMENTS AND ROOMS TO SHARE.

YNG. JEWISH LAWYER HAS DESIR. FURN. South Side apt. to shr. with respons. bus. or prof. man. Address S C 147, Tribune.

3 ADULTS WILL SHR. $100 6 RM. APT., fully equip., with 1 or 2 adults; $30. 3621 Pinegrove, 1st. Ford. Well. 2160.

APTS., RMS. TO SHARE—CHICAGO ROOM REGISTRY, 6 N. MICHIGAN. Dea. 8739.

TO RENT—HOUSES.

North Side.

700 RUSH-ST.

16 room house, 4 baths, steam heat. Suitable for residence, commercial, or fraternal use. Shown by appointment only. Phone Dearborn 1776.

Northwest Side.

ATTRACTIVE 5 AND 6 RM. BRICK HOMES nr. schools. Residential dist.; reas rentals. Schorsch & Co., 6059 Irving Park-blvd.

West Side.

MODERN 5, 6, AND 7 RM. BUNGALOWS $35 and up; nr. "L" exp. station. Phone Mansfield 8086.

Suburban—North.

NORTH SHORE LIST—MRS. FULLER & Wm. Pickard. Greenleaf 7220. Winn. 3603.

Suburban—Northwest.

BRK. BUNG.; H. W. HT.; BEAUT. DEC.; gar.; $32.50, $36.50; poss. imed. or spring. Select now. WESTWOOD CORPORATIONS, 2900 N. 77TH COURT. RIV. GROVE 1650.

Suburban—West.

SUBLET VERY DESIRABLE 7 RM. HOUSE. Beau. wooded lot. 1 blk. schools, stores. 2 car gar. Gas ht. Riverside 5479.

TO RENT—FURNISHED HOUSES.

WESTWOOD—5 RM. BUNG.; GAR.; FURN.; h. w. ht. 7763 Sunset-dr. Riv. Grove 1826-R

TO RENT—APARTMENTS.

SOUTH.

General List.

MOD. 3½ RM. APT.—IN-A-DOR; IMMED. occupancy, $35. 9111 S. Loomis. Bev.2200

"GET THE RENTING GUIDE"—SWAN, Lorish & Caspars, Inc. Dor. 6200.

APTS.—FURN. OR UNFURN. 2-8 RMS. ALL trans. 3910 Lake Park. Oak 1092.

One, Two, and Three Rooms.

2-3 ROOMS, $18 UP.

5653 SANGAMON-ST.

Free gas, light. Janitor on premises all time, or call Dorchester 8800.

MODERN 3-3½ RMS., $25-$30; SPACIOUS liv. rm. I. C., bus, L. 4463 Woodlawn.

Four, Five, Six Rooms, and Larger.

MODERN APTS., CONVENIENT TRANSP. Large rooms, inador beds, free refrigeration. 6640 Yale, 4-5 rooms..........$35-$45 6515 Harvard, 4 rooms, de luxe......$50.00 Englewood 3000. Agent on premises.

FROM 6-9 RMS. — 3 BATHS; ON LAKE front and outer drive. Midway 4640.

7 LIGHT RMS.—H. WATER HT.; ENCLSD porch; $40. 5736 S. May-st. Went. 2895.

$23—HEAT, SUNLIGHT ABUNDANT, 4 RM. apts.; garage; $3. 1446 E. 67th-st.

4 RMS. CANV. WALLS; IN-A-DOR; TILE bath, shwr., $43.50. Gentiles. 1520 E. 59th.

MODERN HEATED APT.—4-5 RMS., $27.50, $30, $32.50; I. C., bus, L. 4463 Woodlawn

6 LARGE, LIGHT ROOMS; STEAM HEAT; $28. 7332 S. Lincoln. Hemlock 1052.

5401 WOODLAWN — MODERN 6-7 ROOMS. Outside rooms, $35-$50. Hyde Park 7000.

TO RENT—APARTMENTS.

SOUTH.

Four, Five, Six Rooms, and Larger.

4 ROOMS.

5218 Drexel-av. Low rents. Attractive. AGENT ON PREMISES.

6 ROOMS, $50.

1st floor, 3 apt. building. Yard. Garage incl. Avail. March 1. South Shore 1660.

WOODLAWN ARMS—LARGE, LIGHT 4-5 RM., INADOR; MOD. HIGH CLASS APTS., $55-$90. 5046 WOODLAWN. KENW. 4209.

SOUTHWEST.

Four, Five, Six Rooms, and Larger.

. . . 5 RM. MODERN APTS., $18. . . . 6 rm. modern apartment, $25. Phone Lafayette 2888.

NORTH.

General List.

2000 LINCOLN PARK WEST

16 story bldg., directly opp. Lincoln pk. and lake; 2-3-4-5 rms. from $60; 24 hr. elevator serv.; opt. maid service. PETER F. REYNOLDS, LINC. 3633.

2-3-4 ROOMS, $35 UP.

2500 N. at Lincoln Park. Unusual values. Carpeted apts. 444 Roslyn-pl. Wab. 2637.

1400 LAKE SHORE-DR.

3-4 room apts. $70 up; rental includes gas, light, refrig. Whitehall 4180.

3½-4 RMS. SPECIAL.

4410 N. Ashland-av., beau. rooms, refr. Inador bed. Orr Realty Co., 1606 Montrose.

1018-38 LELAND-AV.—CONVENIENT LOC. 3 rms., newly dec., $25; 5 rms., $32.50. H. W. CROXTON & CO., 4723 Broadway.

1206-30 JARVIS—2½-4 RMS., LAKE APTS.; 3 cedar clos. in each; beaut. appointed; col. tile baths, pri. pch. Gentile. Rog. 4825.

2-3-4-5 RMS., $22.50 TO $50. 2 R., REF. Free gas, free auto trans. Long. 3819.

2559 LINCOLN-AV. — 3 AND 4 ROOMS; stove heated; $10 up. Diversey 9500.

3½-4 RMS.—FREE REFRIG. PRIV. BEACH; $40. 7629 Eastlake-ter., nr. Howard.

3 AND 5 RMS.—FRIGID; $28-$35. 1000 Dakin-st., at Sheridan L. Lake View 6480.

One, Two, and Three Rooms.

1100 N. LA SALLE-ST.

1½-2-2½ ROOMS, $32.50 UP. All latest features including free gas and refrig. Close to shops; walking distance to loop. 24 hour switchboard. Div. 5320.

415 FULLERTON-PKWY.

2-2½-3 RMS. FROM $45. Opp. Lincoln park; free gas, refrigeration. PETER F. REYNOLDS, LINCOLN 1518.

1400 LAKE SHORE-DR.

Must sublet at once, 1½ room apt. Living rm., in a dor bed, kitchenette. $50. Whi. 4180.

2-3 MODERN ROOMS...............$25-$30 7703 Sheridan, nr. Howard. Longbch. 2821.

SUBLET—541 N. MICHIGAN; 3 RMS., bath; $35. Sun. Del. 8490; daily, Sup.0717

5240 SHERIDAN-RD.—2-2½-3 RMS.; CARpeted; gas, light, refrig., free; reasonable.

Four, Five, Six Rooms, and Larger.

THE MANAGEMENT . . . .

will welcome an opportunity of showing our De Luxe 5 and 6 room apartments—to those most accustomed to luxurious comfort in an atmosphere of distinction.

180 E. Delaware-pl.

I. M. RYAN, Mgr. Whitehall 5100.

4225-35 N. PAULINA—4 LARGE ROOMS, reasonable. Refrigeration, showers. Convenient to "L," surface; nr. shops, schools, churches. Agt. on prem. or call Buck. 1774. INTERSTATE MANAGEMENT CORP. 100 N. La Salle. Randolph 2566.

4636 CLARENDON.

High grade 4 and 5 rm. 2 bath apts. Large, light, sunny. Overlooking outer drive. Newly decorated. Ready for immediate occupancy. See janitor on premises.

4-5 ROOMS, $35-$60.

7618-26 Eastlake-ter., one block east of Sheridan-rd. Unusually attrac. apts.; inador beds, elec. refrig. Splendid trans. Agent on premises. Phone Rogers Park 9605.

2335 COMMONWEALTH.

1 block west of the drive; just south of Fullerton; 5 and 6 rooms; 2 baths; unusual layout; 15 min. from town; exclusive elevator bldg.; $90-$110. Central 5050.

4656 BEACON-ST.

5 beautiful, large, high grade rooms; sun parlor; tile bath, electric refrig. Very choice location. Low rental. L, bus, surface transportation. Gentile. Longbeach 8833.

3½-4 RMS., $35-$42.50.

6201 Glenwood-av., cor. Granville. Very fine apts. Free refrig., priv. rear porch. H. E. Vetter & Co., 4707 Broadway. Lon.7146.

1433 ELMDALE-AV.—5 RMS., NEW BLDG.; tile bath, shower; light woodwork; canv. walls; G. E. refrig.; nr. schools, trans. Walter T. Larson, 5922 N. Clark. Lon. 7150.

OVERLOOKING LAKE—Beautiful, unusually large 5-6 room apts., 2 baths; high grade residential section; nr. Howard L. Mr. Raymond. Rog. Pk. 0458.

466 DEMING-PL.

Choice 5 rm. apt. and 8 rm. duplex apt. 1 block from Lincoln Park, 20 min. to loop.

GALT, 913—8 ROOMS, 2 BATHS, 3 OPEN fireplaces, steam; dec. thruout; extremely reasonable; near schools; wonderful transp.

. . . . 6 ROOMS, 2 BATHS . . . . Newly decorated, large closets, porch, yard. G. E. refrig. Blk. to L. lake. 7010 Sheridan.

6104 WINTHROP—4 RMS. AND IN-A-DOR; elec. refrigeration; only $35. See Mrs. Engle on premises or call Hollycourt 1646.

7311 CLAYTON-CT.—5 NICE ROOMS, SUN. parlor, near schools. H. W. CROXTON & CO., 4723 Broadway.

5 ROOMS—$57. 7021 SHERIDAN; NEWLY dec.; attractive apts.; near lake, bus, L.

ATTR. 6 RMS., GLZ. PCH., SHWR., BEAUT. dec., like new. 1222 Argyle. Edg. 7320.

837 GALT-AV. [4450 BLOCK]—LARGE 4 and 5 rm. apts.; priv. porch. See agent.

SUBLEASE 4 LARGE MOD. RMS. $40. Leav. city; all trans. 1045 Glenlake. 1st.

6-7 RMS., $25; FURNACE HEAT 1ST AND 2d floor. 4010 Greenview. Bitt. 7564.

OAKDALE, 647—5 RM. APT.; NEWLY DEC., new plumb.; refrig.; low rent. Sheld. 0100.

FREE "NORTH SIDE RENTAL GUIDE." Unusual values. All size apts. Well. 1100.

LARGE 5 RM. APT., $40; FRIGIDAIRE; will dec. See janitor. 3259 Broadway.

2110 BIRCHWOOD—COR. 5 LOVELY RMS.; all trans.; G. E. ref.; barg.; low rent.

MARSHALL FIELD GARDEN APARTMENT homes. 411 Blackhawk-st. Lin. 2122.

5-6 RM. APTS., 1-2 BATHS; REFRIG.; mod.; $40-$60. 5062 Kenmore. Lon. 0799.

654 CORNELIA—LOVELY CORNER 4 RS., with sun parlor. G. E. ref. Barg. at $35.

NORTHWEST.

One, Two, and Three Rooms.

$27-$30, 1½ RM. APTS.

Free light, gas, and refrig.; inador beds; 4701 N. St. Louis-av., or Herman Brown & Co., 3636 Lawrence-av. Irving 2840.

2½ RMS. FREE REFRIG. AND GAS. $30. Gd. trans. 3731 N. Kimball. Call Pens. 8610.

2022 W. DIVISION-ST.—3½ RMS.; MOD. bldg.; 1st and 3d; $30. Randolph 3477.

Four, Five, Six Rooms, and Larger.

— — — — 4258 N. KEDVALE — — — — Lge., light 4 and 5 rms., elec. refrig.; low rent, good trans. Gustafson or Pens. 8610.

5 LG. BEAUT. RMS., SLPG. PCH.—H. W. ht.; $30. 3614 N. Sacramento. Ind. 4311.

WEST.

Four, Five, Six Rooms, and Larger.

328 N. LONG—6 RMS., STEAM HEAT; newly decorated. Best offer takes apt. Kenny Bros., 740 W. Washington. Hay. 2700.

TO RENT—APARTMENTS—SUBURBAN.

NORTH.

Evanston—19 minutes to loop.

1137 OAK-AV.—4 RMS., $40; ELECT. REfrig. See janitor or Rand. 3081.

TO RENT—FURNISHED APARTMENTS.

(See Also Hotels and Apartment Hotels.)

SOUTH.

REAL VALUES.

1 rm. kits.; 2 rm. bedroom apts.; comp. furn. 24 hr. hotel serv. New bldg., all trans. $9 week up. 824 W. 62d-st. Nor. 7890.

MINERVA CREST APTS.

1-2 room, light, airy kit. apts.; new bldg.; spec. rates. I. C., bus, L. 6540 Minerva-av.

3 ROOMS, $42.50.

Refrig., gas, light included; bus at door; 2 blks. L. 4336 Drexel-blvd. Oakland 4951.

2 ROOMS, 7254 JEFFERY-BLVD.; COMP. furnished; free gas, refrig., elec., weekly maid serv.; nr. I. C. Lowest rent So. Shore.

2 OR 3 ROOM APTS. $30 UP COMPLETE—Including gas, elec. refrig.; excel. transportation; near lake. 3911 ELLIS-AV.

2444 MICHIGAN-AV.—WARM 1-2 ROOM kitchen't's; free gas, elec.; $3-$7 a wk.

2 RM. KITCHENETTE, $35; FREE LIGHT, gas, refrig. 7450 Luella-av.

COMPLETE SERVICE; QUIET; L. SURF., R. I., bus; cut rates. 6527 Stewart. Nor.6288

CARLTON APT. HOTEL—1-2 RMS. KITCHenette; refrig.; quiet; reas. 6440 Woodlawn.

1514 E. 62D-ST.—WELL FURN.; 3 RM., $7, 4 rms., $9. Gd. ht., gas, elec. free; I. C., L.

HYDE PK.-BLVD., 1411—1 RM. $12-$15 MO. New dec., gas, elec., linens free, I.C., bus, surf.

TO RENT—FURNISHED APARTMENTS.

NORTH.

Sparkling in the Sun

Almost outside your window are sea-like sands and breakers; while inside, in your apartment, is the sparkling freshness of new, modern furnishings—an assemblage of rare charm. Living room, bedroom, kitchenette and colored tile bath. In spring and summer there's a roof garden; and a park playground featuring swimming, golf, tennis, cycling, etc. Fast transportation, too, by auto, L, bus or surface.

2½ RMS. FROM $45 UNFURN. AND FROM $65 FURN.

910 LAWRENCE APTS.

LONGBEACH 7823.

1 TO 4 ROOMS

$37.50 TO $75

4200 HAZEL-AV.

High grade elevator bldg.; beautifully furnished; very good trans.; 2 blks. lake and Lincoln park extension.

BURT R. KIELY & CO.,

4202 Broadway. Wellington 3460.

3 ROOMS,

DE WITT HOTEL,

244 EAST PEARSON.

$70 AND UP.

Overlooking lake; free gas, light, and refrigeration; complete hotel service; freshly decorated apts., bus at door. MANAGER ON PREM. SUPERIOR 4701.

1-2 ROOM APTS.,

$4-$7 PER WEEK.

Electricity, gas, and linens furnished. LAKE FRONT APARTMENTS SEE MANAGER . . . . 4718 CLARENDON-AV . . . .

THE ADMIRAL

offers a spacious two room apt. overlooking the lake, with all modern appointments. Hotel service, garage. 909 FOSTER-AV. [5200 north at the lake].

640 BRIAR-PL.

$8 per week up; 1 room kitch. apt.; private bath; nicely furn.; elec. refrig.; maid service; ½ block west of Broadway. Manager on premises, or call Buckingham 1381.

1101 COLUMBIA.

1-1½ rms., $32.50 to $35, in smart, well located bldg. Maid serv., gas, elec. refrig., phone. COLUMBIA CREST APTS.

3740 PINE GROVE-AV.

Modern 4 rm. apt., newly furn. Elec. refrig., inador, excellent transp. Reasonable rental. $50.

BRIARGATE APTS.

6244 WINTHROP-AV.

Newly dec., new carpet; 1 rm. kitch. apts. from $35; 1 blk. "L," bus, surf. Briar. 2627.

$8.50 WEEK UP.

1-2 room apts.; private bath; free light and gas; electric refrigeration; maid service. 4069 KENMORE-AV. GRACELAND 6683.

1137 PRATT-BLVD.

1-2 rm. apts. compl. serv. $8.50 wk. up. 6800 N., e. Sheridan-rd. 24 hr. swbd. serv.

553 OAKDALE (2900 N.).

Attractive 1½-2½ room apts.; newly furnished; maid service; 15 minutes to loop.

HERMINE APTS. 4108 KENMORE-AV.

Beau. furn. 1 room apts., $30 up. Bedrm. apts., $50 up. Large hotel rooms. 24 hour serv.; nr. all trans. Lake V. 8840.

5511 Kenmore, $8 Wk. Up.

Lovely new 1½ rm. kitch. apts.; hotel serv. Warm, sunny; big lobby; Frig.; nr. L. bus.

4310 CLARENDON.

3-4-5 rm. modern bedrm. apts.; monthly rentals. Special rates on lease. 53 bus.

1234 LOYOLA-AV.

Newly decorated 2 room front apt. $40. Gas, elec., linens, refrig., maid serv. incl.

596 HAWTHORNE-PL.

at Broadway. Attractive 1 rm. Pullman kit., $32.50 up. Everything furnished. Buc. 0147

1-2-3 RM. APTS.—GAS, LIGHT FREE; linens changed twice weekly; $25 and up. Inquire 1344 Argyle; office front basement.

WILL SACRIFICE RENTAL ON LARGE 2 room apt., lower floor; complete service. 425 Surf-st.

5 RMS. WITH SUN PARLOR—BEAUTIFULly furn.; real home; overlooking park and lake. Bargain. 4406 Clarendon-av.

BEAUTIFULLY FURNISHED 3 RM. APT., $45; elec. refrig., shower; good transp. 811 Cornelia-av. Wellington 6116.

STREETERVILLE APTS., 195 E. CHESTnut—1-2 rm. kitch. apts.; walking dist. loop; $6 wk. up; month rates; also slp. rms.

SWANVILLE APTS. 2-3 rms., incl. light, gas, refrig., $37.50 up. 3534 Broadway. Good trans. Bitt. 1600.

1321 ARDMORE—5 BEAU. RMS.; SLPG. pch.; by priv. pty.; reas.; all tr. Edg. 0031.

2-3-4 RMS.—$35-$40 UP; ROGERS PARK L, schls. Demyes, 6721 Glenwood. Bri. 4428.

MODERN KITNT. APTS., FRIGID., BEAU. lobby; hotel service; $7. 841 Windsor.

3 R. BSMT. APT.; PR. BATH, $6; 1 HSKP. rm.; bsmt.; pri. bath, $2.50. 730 Cornelia.

1362 GREENLEAF — BEAUT. 3-4 ROOM apts.; 1 blk. to L. lake, bus; reasonable.

6 RMS.—NR. LAKE; NICELY FUR., COMPL. New. dec.; G.E.refg. 814Eastwood.Edg.4110.

WELL FURN. 4 RM. APT.—ALL OUTSIDE rms. 5400 N. 1403 Rascher. Sun. 7275.

3-4 RM. APTS., FURN. OR UNFURN.; STM. ht.; reas. rates. 10-12 W. Division.

4 RMS., COMPLETE—SHOWER, FRIG., $50-$52.50. ½ blk. lake. L. bus. 1333 Touhy.

NORTHWEST.

MOD. 4 RMS.—LARGE, LIGHT, ELEC. REfrig.; $40; new. decor. 4210 N. Crawford.

WEST.

LOWEST RENTALS.

1-2-3 rm. apts.; new bldg.; beau. furn.; full serv. Park West Apts., 154 N. Parkside.

OAK PARK CHATEAU—1-2-3 R. FURN. KIT. apts.; twin beds; 24 hr. swbd.; best trans.; Gentiles. 330 N. Austin-bl. Vil.8500. Aus.1417.

2127 JACKSON—3 RM. APTS.; GAS, LGT., linens furn.; $10; sgl. rms., $3.50. Exc. tr.

TO RENT—STORES.

South Side.

BARBER, CANDY, HAT, LINGERIE OR butcher. 1453 E. 57th-st.

North Side.

Western and Leland, $37.50.

2322-24 Leland. Mod. store; well kept bldg. Spec. st. lights. Keys 4732 Lincoln-av.

$37.50—NEWLY REMODELED FRT.—INCL. 3 r. and bath, 2815 Lincoln-av. at 6 cors. Diversey-Racine Dirks. L. V. 1410.

Northwest Side.

5514-16 CHICAGO-AV. — DRESSES, SHOES, furs, dry goods, food, furniture. Sta. 7217.

LARGE CORNER STORE—HEATED; REAsonable rent. 4224 Armitage-av.

Suburban.

HAVE SPACE TO RENT FOR GROCERY, food or fruit mart, beauty shop, etc., for someone wanting to start in a well located site in Berwyn. Apply at Topinka Realty, 6721 W. Cermak-rd.

WANTED—STORES, OFFICES, LOFTS.

SMALL SPACE FOR BLACKSMITH'S SHOP —Near loop. Phone Randolph 6029.

TO RENT—OFFICES AND SHOPS.

Central.

Madison Square Building.

CENTER OF LOOP.
123 W. MADISON-ST.

Furn., pri. offices, $20. Desk space, secty. service, $10. Other suites at reas. rental.

TO SHARE OFFICE.

Tenant wants to share 2 private offices and reception rm., split expenses. Room 800, 20 E. Jackson-blvd. Harrison 7490.

32 N. STATE, S. W. CORNER WASH.—Attractive offices; north light; shared service; center Loop; single room furn. $20, with reception room, $30 up; beautiful desk space, phone, steno. SWIGART & CO., Room 601.

30 N. LA SALLE—Single office, carpeted, well furnished, good light; $35 to $45. Phone Dearborn 1776. JUDSON F. STONE, AGENT.

FURNISHED PRIVATE OFFICE, $20. SECY. AND PHONE SERV. INCLUDED. Daylight desk space....................$10 82 W. WASHINGTON, ROOM 420.

FURNISHED PRIVATE OFFICES, $20. Large offices, good light. Phone and secretarial service available. Room 1001. 203 S. DEARBORN-ST.

. . 140 N. DEARBORN BLDG . . Quiet offices for refined tenants. No shouty mobs in corridors or elevators. Best light. Rent reasonable.

OFFICE, STUDIO, OR DISPLAY SPACE, P. O. in bldg.; low rent. E. J. Bowes Jr. & Co., 154 E. Erie-st. Whi. 6026.

STRICTLY PRIVATE FURNISHED OFFICES or desk rm. Secretarial and phone service. Miss Carr, 407 S. Dearborn, Room 915.

WESTMINSTER BLDG., 110 S. DEARBORN Exceptionally desirable daylight offices. FRANKENSTEIN & CO., Central 5753.

MAIL AND PHONE ADDRESS; ALSO $17.50 offc. R. 501, 333 N. Michigan. Fra. 7100.

MAIL-PHONE-DESK-OFFICE, $2.50-$30. Lou Harrington, 308 W. Wash. State 8811.

LG., LT., FURN. PRIV. OFF.; RECEP. RM. $20. 565 W. Washington, R. 701. And. 5729.

Outlying.

HIGH GRADE OFFICES IN NORTH SIDE theater building, suitable physicians, dentist, chiropodists, etc. Reasonable rent. Phone owner, Lake View 8732 or Edgewater 1928.

IDEAL FOR PHYSICIAN, SPECIALIST, chiropodist, etc. S. E. cor. Milwaukee and Sawyer-av. Logan Sq. H. E. Chiprin, D.D.S.

MOD. OFFICES, SUIT. DR.'S, DENTISTS. One with dental unit. Also mfg. space, downtn. Evanston. 1718 Sherman. Rav. 2274.

REAL ESTATE FOR SALE.

APARTMENT BUILDINGS.

South Side.

WAS $6,500; NOW CUT TO $3,750 BY Calif. heirs. Heart of Englewood, 548 W. 62d-st. 6-7 rm. 2 flat brk.; stone found.; porce. baths; furnace; 35 ft. lot; new price $2,750.00. McClune, 217 W. 63d-st.

ONE OF THE FINEST SUBSTANTIAL 6 flats ever built in choicest Woodlawn, N. of 67th-st.; ½ blk. Stony Island-av. 6-5 rms. stm. ht.; all el. refrig. Price $14,000. Kiser of McClune, 217 W. 63d-st. Went. 1844.

3 FLAT—BARGAIN; NR. I. C.; 6 RMS. Call Franklin 0353.

2 FLAT BRK., NR. 81ST-JUSTINE; H. W. ht.; 3 car brk. gar. Barg. Stew. 3601.

North Side.

RECEIVER FOR 12 CLOSED BANKS HAS many big foreclosure bargains. All sizes. Easy terms. Address B K 426, Tribune.

2 FLAT BLDG.—BEST EDG. LOC.; SAC. for $7,500. Also 7 room residence, $6,500. Steinbach Inv. Co., 6150 Broadway, R.P.2737.

MY EDGE. 90 APT. BLDG.; MTGE. WAS $450,000, rent $35,000, pr., $115,000; ½ cash. No brokers. Address D J 567, Tribune.

MOD. 3 FLAT—6 RMS EA. TILE BATH, gar. W. Rog. Pk. Pr. $15,500. R. P. 8130.

MUST LIQUIDATE FORECLOSED EDG. 12 fl. E. of Clark. Address B J 354, Tribune.

West Side.

3 FLAT — 1115 S. KEDZIE — 7 ROOMS, steam heat and electric light. Forced to sacrifice for best offer. KENNY BROS., 740 W. Washington. Haymarket 2700.

HOUSES.

South Side.

COST US $15,500, 9735 HOYNE-AV. PRESS brk. 6 rm. bung.; sun par.; oak flrs.; mahog. & white enam. trim; orchid colored tile walls in bath. Hot wa. ht.; glazed pchs.; 2 car brk. gar.; lot 40 ft., $7,500. Loss price $8,000. Cash. Larson on prem. 9537 Hoyne-av.

NR. 71ST AND ASHLAND—5 RM. BRICK bungalow, furnace heat, glazed porch, garage; $3,500. Mr. R. Barry. Stewart 3601.

Southwest Side.

CHEAP—QUICK SALE—6 RM. BRK.; H. W. ht., 2 cr. gar., $500 down. 5 r. brk. bung., gar., only $3,900; nr. Gage Park. Hem. 0013.

Northwest Side.

$3,800 CASH

For 5 room bungalow with 2 car garage, hot air heat; in fine residential bungalow neighborhood; ½ blk. to st. car. Wells-Murray & Co., 1139 Lawrence. Long. 4104.

INSURANCE CO. OFFERING HOME WITH $500 down. Address B H 482, Tribune.

West Side.

5 R. BR. COTT.; H. W. HT.; 900 BLK. N. Monticello. Barg., $2,750. Arm. 8283. 9-5.

VACANT.

Northwest Side.

MUST SELL 2 LOTS ON COR., $125 EA. N. E. cor. Grace, Neva. Franklin Pk. 483.

REAL ESTATE—OAK PARK—AUSTIN.

CENTRAL AUSTIN BRK. 2 FLAT; NR. L; 5-6 rms.; garage; taxes $105; no assessments. New mtge. for 5 yrs. without expense to buyer. Price $6,500. Pilgrim, 5637 W. Lake. Aus. 1680. Vil. 5100.

6 RM. PRESSED BRK. BUNG.—2 BATHS; H. W. gas ht., fine loc.; 50 ft. corner lot; was built to order; slp. pch.; nr. L trans. Vance & Gormley 10 N. Austin-bl. Euc. 462.

HIGH GRADE BRK. BUNG., N. O. PK.; H. W. oil ht., tile bath—roof; gar. to match. Sacr. $10,000. 806 Harrison. Village 6767.

OAK PARK 12 APT. BLDG.—AT 4 TIMES rent. 5 Madison-st., Oak Park.

REAL ESTATE—SUBURBAN—SOUTH.

General.

GET THAT NEW HOMESITE NOW AT ONE-fifth orig. cost. Restricted. I. C. service. Trade-terms. Address P L 493, Tribune.

REAL ESTATE—SUBURBAN—S. W.

General.

BARGAIN—3 ROOM COTTAGE; FURNACE heat, gas, electric.; poultry house for 300 hens; $150 down, $25 mo. Wentworth 6519.

Palos Park—42 minutes to loop.

MOD. BRK. RES., GAR.; 10 A., LANDSPD.; wdd.; fruit. Address O Y 33, Tribune.

REAL ESTATE—SUBURBAN—NORTH.

General.

MOD. WHITE COL. HOUSE, 10 RMS., 3 baths; spacious grounds, overlooking golf course; reasonable; $20,000. Rog. 2707.

Evanston—19 minutes to loop.

ALMOST NEW 6 RM. BRICK HOME—$10,000. Smart & Golee, Inc. Rog. Pk. 0271.

Glencoe—30 minutes to loop.

CALIFORNIA BUNGALOW—9 ROOMS, 3 baths; attached garage; hot water heat; large lot. Sacrifice less than mortgage. John J. Ready & Co., 4001 Sheridan-rd.

REAL ESTATE—SUBURBAN—N. W.

General.

1½ ACRES, 100 FT. FRONTAGE ON LIVE creek; 18 miles to loop; 3 blks. to sta. Real bargain. Address B J 193, Tribune.

Arlington Heights—33 min. to loop.

SMALL UNFIN. HSE., 2 ACS.; MAIN HWY. Pr. $1,275, $100 dn, $15 mo. Sta. 3861.

REAL ESTATE—SUBURBAN—WEST.

General.

SMALL PLTRY. FARM—4 RM. COTTAGE; ¼ acre on paved rd.; 38 min. from city on C., B. & Q. Lge. pltry. hse. and garage. Hse. has elec., gas, comp. plumbing. Only 2 blks. to depot. Price for quick sale $2,250. Will take $200 cash, $20 per mo. Address B K 539, Tribune.

CO. LIQUIDATING—50X150 FT. LOT NR. Wheaton; water, gas, elec., gravel st. in, paid for; full pr. $95; tms. Address B 96, Tribune.

Lombard—31 minutes to loop.

BUY OR RENT—IDEAL HOME; LOW COST. HOVER, 10 St. Charles-rd. Lomb. 1100.

REAL ESTATE—SUMMER RESORTS.

ENGLISH COTTAGE AND BEAUT. LAKE lot on 12 mile sand bottomed priv. lake, nr. McHenry; $500 comp. incl. boat; 3½ years to pay. Address S G 230, Tribune.

IDEAL FOX RIVER COTT. ON HEAVILY wooded piece, nr. Antioch; sand bch.; fine fishg., huntg., etc. Only $600 comp.; $100 cash, $10 mo. Address S F 385, Tribune.

306 FT. ON FISHER LAKE, MICHIGAN—Improved with house, cabins, tavern; eqpd. for resort. Price $4,700, $1,200 cash. Lloyd Realty Co., 139 N. Clark. Cen. 8311.

CHOICE LOTS — LT. PT. SABLE; FINE ass'ns; church; bathing. Address J. Byron Curtis, No. 3, Shelby, Mich.

$2,000—5 R. COTT. $700; TMS. WIS. LAKE, 1½ hour Chi. Address P Y 39, Tribune.

CHOICE LAKE PROPERTIES. FOR ROAD map address S G 391, Tribune.

$550 LAKE COTT.—WORTH $1,150; 2 HRS. ride Wis. Address S G 129, Tribune.

REAL ESTATE—FARM LANDS.

Florida.

TRUSTEES' SALE—TUNG OIL, TRUCK farms. Thirty per cent of former value until sold. Part trade. 10 N. Clark, Rm. 702.

Illinois.

DAIRY, GRAIN, AND FEED FARM—GOOD improvements. Best of soil. We can offer exceptional values in foreclosed farms from 50 to 320 acres within 50 mi. of Chicago. NORTHWESTERN REALTY & BLDG. CO., 528 Davis, Evanston. Rog. 1727. Uni. 9500.

Michigan.

COUNTRY HOME, S. MICH.; EDGE PRETTY town; nice 5 rm. cottage; elec. lts., city water; fruit; henhse.; ½ ac. land; only $1,450; easy tms. Address B K 334, Tribune.

40 ACRES—NEAR MENDON ON PAVED road. Good house, barn, chicken houses; 6 milk cows, machinery. Pr. $2,850, $850 cash. Lloyd Realty Co., 139 N.Clark. Cen.8311.

40 AC.; GOOD ROAD, NEAR FINE TOWN; S. Mich.; nice bldgs., timb., gd. soil; only $1,500; $500 dn. Roessler, 140 S. Dearborn.

40 A., 4 MI. CITY, 30 A. CLRD., TIM., bldgs., hard rd. $1,250, $100 cash, $10 mo. ERWIN TINNEY CO., FREMONT, MICH.

40 A. HSE., BARN, FRUIT, $1,175, $100 cash, $10 mo. Evans Realty, Fremont, Mich.

Wisconsin.

RAILROAD LANDS IN UPPER WISCONsin. Rich clay loam soil best in U. S. for dairy, poultry, clover, potatoes, grains fruits and berries. Ample fuel. Good roads towns and market. Lowest prices easy terms. Fine fishing and hunting. Send for booklet 53. H. S. Funston Land Dept. Soo Line Ry., Minneapolis, Minn.

Miscellaneous.

96 ACRES, GENERAL FARM, CONVENient to ready market, $1,000; mile to high school, village, state highway, and bus line; all tillable, 30 acres in cultivation; spring watered woodland pasture; estimated 100,000 ft. saw timber, more than 200 fruit trees; good 5 room house, 3 fireplaces, cellar; well, 40x50 barn, other buildings; taxes $6; you can't beat this at $1,000; only $400 cash; possession at once; free February catalog. United Farm Agency, Dept. E, 30 N. La Salle, Chicago. Randolph 7113.

REAL ESTATE WANTED.

Apartment Buildings.

WANT 2 OR 3 APT. BLDG., E. OF STATE, S. of 67th; have cash. Beverly 0020.

Farms and Acres.

5 UP TO 40 A. IMPVD.—WITHIN 125 MIS. Chicago. Have buyers. Mail details. J. E. Higgins, 6046 S. Rockwell-st., Chicago.

WANTED TO BUY A GOING FARM; 40 or 80 acres; must be cheap; in Wisconsin. Address A 162, Tribune.

REAL ESTATE FOR EXCHANGE.

Business Property.

BUSINESS BLOCK, WOODLAWN DIST., pays better than 10% on inv. Small mtge., long term 5%. Exch. $25,000 equity for apt. bldg. May add cash. Chatham Realty Co., 8226 Cottage Grove. Radcliffe 3375.

Farms and Acres.

TWO FARMS—WIS., MICH.; TO EXCHANGE for apt. bldg. Bittersweet 0799.

Houses.

HAVE 2 BRK. BUNGS., S. SIDE; WANT mod. 2 apt. 6-6 rms.; wide lot; 2 car gar. S. of 78th; no agts. Address PJ 519, Tribune

WILL EXCH. 2 FLAT FRAME HOUSE, S. E. side, and cash for 6 flat on S. E. side pref. Address C 421, Tribune.

Vacant.

HI-GRADE CITY LOT, NR. ROG. PK., FOR small farm or resort lot. Jun. 5178.

WILL TRADE 2 RES. LOTS, DOWNERS Grove, for sm. farm. Address B 180, Tribune

Miscellaneous.

NOTICE.

Have you any property, vacant or improved, small or large anywhere in the U. S. or Canada, that you care to exchange? Write or call in person. Robert Bartlett Realty Co., 111 W. Washington-st., Room 425.

REAL ESTATE LOANS, MORTGAGES.

WILL PURCHASE FOR CASH Mortgages in good standing or defaulted. We are not brokers, but represent investment funds. Immediate service irrespective of size.

Union Finance Corp.

STATE 4600. 33 N. LA SALLE-ST.

. OWNERS OF BRICK DWELLINGS. . . One, two and three family sizes, can make FIRST MORTGAGE LOANS and receive immediate action. 5 YEARS to repay or semi-annual instalments; 6% interest. HENRY P KRANSZ CO., 29 S. La Salle-st. Established 1885.

— — — 1ST MORTGAGE LOANS — — — Five to fifteen years. Any amounts. Our own funds. Low rates. REPUBLIC REALTY MTGE. CORP. 110 S. Dearborn-st.

I WILL PAY CASH FOR MTGS. OR BONDS —Any amount, large or small; defaulted or not. Address S C 396, Tribune.

MONEY TO LOAN ON HOMES, 2 FLATS—First Federal Savings and Loan Association, 105 W. Madison-st. Randolph 2229.

WILL BUY OR MAKE 1ST MTGES. ON SO. Side properties. C. H. DEHNING CO., 63d-Halsted, N. W. cor., 2d fl. Went. 0687.

LOANS TO $25,000—CHGO. AND SUBURban properties. Hammann Mtg. Co., 1604 W. Chicago-av. Monroe 3088. [Estab. 1899.]

CASH PAID FOR FIRST MORTGAGES. CHAPMAN & CO., INC., 120 S. LA SALLE-ST. FRANKLIN 0576.

5% MONEY FOR CHOICE LOANS—DOVENMUEHLE, INC., 7 S. DEARBORN-ST. CENTRAL 8814.

FIRST MTG. LOANS, BRICK PROPERTIES. Reas. terms. 247 Conway Bldg. Ran. 9121.

CASH FOR MTGS. AND R. E. BONDS, OR will loan on same. R. 316, 134 S. La Salle.

STOCKS AND BONDS.

CASH FOR TAX WARRANTS, JURY vouchers, HOLC R. E. bonds. Continental Discount Corp., 68 W. Washington. Ran. 2721.

WE BUY REAL ESTATE BONDS, FOREIGN bonds, mtgs., tax warants. STERN, WEISSBURG & CO., 134 N. La Salle. Rand. 1187.

WE PAY HIGHEST CASH PRICES FOR real estate bonds and mortgages. HAROLD GOULD & CO., Rm. 1801, 208 S. La Salle.

WTD.—SPEC. ASSMT. IMP. BONDS; ANY Vil. A. Mallen, 8030 Morgan-st. Vin. 1590.

BUILDING MATERIALS.

Paints.

. . ½ to 1-3 OFF. . . Just received 5,000 gals. Gloss Reg. $2 value, while they last, 95c gal. Paint Exch., 1557 Milwaukee, 2274 Elston, 6836 S. Halsted.

INDUSTRIAL PROPERTY.

TO RENT—1,800 FT. AVAILABLE LIGHT manufacturing, 1st fl., splendid bldg., loc. unexcelled; rental $40; htd. See Maun, 412 S. Peoria, or Seeley 5728.

80,000 SQ. FT.—DAYLIGHT, COR. MILL spkld. bldg.; center of city; switch trk., yd., gar.; hvy. flr. loads; barg. Rand. 2311

1 STORY 2D FLR. OFFC—APPROX. 5,000 sq. ft.; nr. Ashland-Fulton; barg. Ran. 2311.

FACTORIES AND WAREHOUSES TO RENT. INDUSTRIAL LOCATING CO. Harr. 1200.

WTD.—TO LEASE 10,000 SQ. FT. FOUNdry purpose, switch track. Ran. 7055.

8,600-200,000 FT. IN OPERATED BLDG.—Spkld., track; low rent. Rand. 1828.

SOUTHERN PROPERTIES AND RESORTS.

LANDS SELECTED AS AMERICA'S BEST for Tung. Owner, Box 157, Picayune, Miss.

BUSINESS DIRECTORY.

Billiards and Bowling.

BOWLING, 15C LINE; TENNIS TABLES, 40c hr. Winslow, 505 W. Monroe. Dear.8513

Coal, Coke, Wood, Fuel Oil.

FURNACE LUMP, $5.60.

NUT, $5.35. MINE RUN, $5.25. From Nor. Ill. in 4 ton lots. Cash prices

DE KOKER COAL CO.,

5842 S. DAMEN. REP. 5900-01-02.

GET HOT FOR $4.75 A TON.

Our North. Ill. 2 in. screenings do a real heating job at lowest cost; also best grade mine run, $5.75; egg, $6.00; lump, $6.50. PEERLESS COAL CO. MONROE 4442.

ROCKWELL FUEL SERVICE LUMP OR EGG, $6.25. MINE RUN, $6. NUT, $6. SCREENINGS, $4.75. Northern Ill. Coal. 2 ton min. ROCKWELL 3300. LAWNDALE 4691.

Furniture Repairing & Upholstery.

RECOV. DAVEN., $17.50; CHAIRS, $7.50; din. chrs., $1 up. Refin. Slip Cov. Spa. 5906.

Income Tax Specialists.

HENRY O. HARRIMAN, INC. TAX ATTY. and Specialist. Nat'l Press Bldg., Washington, D. C., 120 S. La Salle. Chi. Central 2704

Mattresses, Box Springs, Pillows.

MATTRESSES RENOVATED — REBUILT; $2.50. We cover the city. Our 30 yrs. of manufacturing is your guarantee of good wk. Rhein Bros., Inc., 6011 S. State. Went. 6203.

Moving, Storage, and Hauling.

WANTED—STEADY CONTRACT HAULING. New Ford V-8 tractor and Fruehauf 22 ft. trailer. Prefer private firm. Can furnish bond. Ref. Anywhere in U. S. A. TRI-STATE MOTOR CAR. 230 E. Haney-av. South Bend, Ind.

LONG DISTANCE MOVING—FULL OR PART loads to or from any point. Attractive rates. DUNN BROS., Storage Warehouse. 6716 Cottage Grove. Dorchester 2600.

SAVE 40%—MOVE IN FURN. COMPARTment car to all points U. S. and Canada. Bonded, fireproof storage. Seeley 0122.

LOCAL, LONG DISTANCE—TO FROM ALL points; 7½ mile; reli.; ins. Seeley 6482.

V-8 TRUCK—GEN HAULING DAY; CONtract. Special rates. Barker, Oakland 6421

FLAT RATE MOVING—4 RMS., $5; INS.; reliable long dist. mov. Van Buren 3057.

WANT STEADY HAULING; HAVE NEW chev. truck. Call Canal 0362, mornings.

Optometrists.

— — — DR. F. J. MAIER — — — 6343 S. HALSTED. NORMAL 7591.

Painting and Decorating.

PAINT., DEC., PAPER. WINTER PRICES. No job too small, too large. Austin 0461.

PAINTING-DEC.—SPECIAL FEB. RATES; refs. furn.; guar. work. Spaulding 4325.

PAINT.-DEC. — REL. WORK REAS. BEST materials. City, sub. Helgeson. Jun. 9578.

PAINT, PAPER—$4 RM. INCL. PAPER; ceil, $1 up. A1 job; city, sub. Craw. 5977.

PAINT, PAPER — 24 YRS.' EXP. SPEC. prices Feb. only. Scott Bros., Hyd. 1395.

Piano Tuning.

PIANOS TUNED, $2; 21 YEARS' EXP. REpairing; reas.; guar. Cole, Republic 5218.

Rug Cleaning.

A B C RUG CLEANERS—9X12 DOM.. $1.50. Call, del. anywhere. 4920 Sheridan. Lon.4521

CLOTHING, FURS, ETC.

Tremendous Disposal Sale.

Fashion Show Fur Coats.

So drastically reduced, so low in price you cannot miss this chance to save money now! ALL NEW COATS. Northern Seal-Coney, $25; Kidskins $45; Raccoons, $75; Russian Mink-Marmot, $75; Squirrel or Russian Fitch, $95; Muskrats, $45-$75-$95; Lapins, $25; Hudson Seal-Muskrat, $85; Mt. Lion-Leopard, $65; French Beaver-Coney, $39; Caraculs, $45-$75-$95; Broadtails, $45-$75. Be sure you go to 36 SOUTH STATE-ST. KRAMMER FUR CO. Your last chance. 7TH FLOOR, NORTH AMERICAN BLDG. OPEN EVES. TO 9, SUNDAYS 10 TO 5.

FUR COATS LEFT WITH US FOR STORage and repair but uncalled for: Amer. broadtail, $12; caracul, $18; pony, $22; muskrat, $22; raccoon, $25; leopard paw, $28, and many others worth more than double their price. 6 skin Kolinsky scarf, $5; also 2 gen. mink coats taken in trade, $100-$150. MILLER FUR CO., 166 N. MICHIGAN-AV.

BARGAINS — SALES SAMPLES — FUR coats, $25; $5 down, 20 months to pay. 6718 Cottage Grove. Op. eves. to 9, Sun. to 5.

$1,500 MINK COAT, NEVER WORN; SWAGger style; financial reverses force sale; name your price. Howard, Crawford 6259.

WILL BUY LADIES', MEN'S CLOTHES, shoes, furs, h. h. gds. 804 E. 43d. Dre. 9404.

MORE CASH FOR USED CLOTHING, FURS. 4545 Sheridan-rd. Ph. Edge. 7630. Will call.

MUST SAC. BEAU. NEW FUR COAT, $40. Also jacket, $22.50. Need cash. Dea. 9257.

MORE MONEY FOR MEN'S USED CLOTHing; go anywhere. Mid. 2839. Vinc. 0156.

HIGHEST PRICES FOR MEN'S USED clothing. 4012 Broadway. Lake View 6820.

LOANS.

Personal, Property, and Salary.

$30 TO $300

LOANS

On Your Own Signature

Loans to Single People

Single men and women, steadily employed, may borrow on their own signature. Only borrower need sign. 20 months to repay.

Loans to Married People

Married couples, able to make regular monthly payments, may borrow on their own signatures. Up to 20 months to repay.

LOANS ON FURNITURE.

Married people, keeping house and able to make regular monthly payments, may also borrow on their own signatures. No inquiries of friends, relatives or merchants. Up to 20 months to repay.

Reduced Rate on All Loans Above $100

Table below shows cost of four loans, repaid in 20 equal monthly installments.

Amount of loan.	First Payment.	Last Payment.	Average Mthly.Cost.
$ 60	$ 5.10	$ 3.11	$1.10
100	8.50	5.18	1.84
200	15.50	10.35	3.26
260	19.70	13.46	3.98

Before Borrowing on ANY PLAN Call or phone any one of the 17 offices listed below:

LOOP:
105 W. Monroe, 5th floor. State 1777
77 W. Washington, 10th floor. State 0151
105 W. Madison, 14th floor. Franklin 0885
ROGERS PARK:
1737 Howard, 2d floor. Rogers Pk. 8320
NORTH:
3959 Lincoln-av., 2d flr. Buckingham 1006
4753 Broadway, 11th flr. Longbeach 7163
NORTHWEST:
2800 Milwaukee, 5th floor. Capitol 3440
4710 Irving Park, 2d flr. Pensacola 4570
WEST:
4010 W. Madison, 4th floor. Kedzie 0704
OAK PARK:
1140 Lake-st., 3d floor. Euclid 503
CICERO-BERWYN:
6012½ Cermak-rd. [W. 22d]. Cicero 6400
SOUTHWEST:
6255 Ashland, 2d floor. Hemlock 4510
2355 W. 63d-st., 2d floor. Republic 4472
SOUTH:
6856 S. Halsted, 2d floor. Englewood 5534
841 E. 63d-st., 4th floor. Plaza 8360
SOUTH CHICAGO:
9130 Commercial, 2d flr. South Chi. 0103
ROSELAND:
11106 S. Michigan, 2d flr. Commodore 3880

HOUSEHOLD

Finance Corporation

SALARY LOANS

$25 TO $300.

NO ENDORSERS

To those who qualify—Money on your first call.

We specialize in SALARY LOANS and render a superior service to men and women who are employed.

INFORMATION Cheerfully Given by Phone.

New Low Rates ON FURNITURE LOANS

Over $100.00. Only HUSBAND and WIFE are required to sign.

AUTOMOBILE LOANS

SMALL MONTHLY PAYMENTS.

FOUR CONVENIENT OFFICES.
30 W. WASHINGTON-ST., Stop & Shop Bldg. Franklin 8924.
6317 S. HALSTED-ST., at 63d-st. Englewood 4010.
7 S. CRAWFORD-AV., at Madison-st. Nevada 2443.
1548 W. BELMONT-AV., at Ashland-av. Wellington 6700.

IMPERIAL

CREDIT COMPANY

REDUCED RATE

on all loans above $100.

LIBERAL TERMS WHICH ALLOW 1 TO 20 MONTHS.

Prompt, Confidential Service. HOUSEHOLD GOODS, AUTO and SALARY LOANS.

8—CHICAGO OFFICES—8

NORTH:
4803 Lincoln-av., Rm. 215. Longbeach 3456.
ROGERS PARK:
1791 Howard-st., Rm. 212. Rog. Pk. 0754.
NORTHWEST:
4013 Milwaukee, Rm. 307. Avenue 0443.
GARFIELD PARK:
1 N. Crawford, Rm. 415. Van Bur. 5040.
WEST:
9 S. Kedzie, Rm. 222. Kedzie 1437.
OAK PARK:
137 Marion-st., Oak Park. Village 6886.
SOUTH:
6306 Cottage Gr., Rm. 305. Hyde Pk. 0604.
ENGLEWOOD:
749 W. 63d, cor. Halsted. Englewood 1711.

Commonwealth Loan Co.

BUSINESS ESTABLISHED 1877.

LOANS—$30 TO $300

Low Rates—Quick Service

Easy Payment Schedule.

A friendly, confidential loan service. No embarrassing investigation.

SALARY LOANS
FURNITURE LOANS
AUTOMOBILE LOANS

Loans Made Anywhere in Chicago and Suburbs. Our 46 years' experience is proof of our courteous, efficient, liberal service.

PHONE CENTRAL 4733.

C. C. ERD

7 S. Dearborn-st. Room 916

A Personal Loan Service in the Heart of the Loop.

Come in at the noon hour or any convenient time during the day. It's easy to reach from everywhere—right at the corner of Madison and Dearborn streets. Private, confidential, personal service fitted to your particular problem. We are not bound by hard and fast impersonal rules. You talk directly with those in authority to help you. Establish your credit here and you will always have a businesslike source from which to secure cash quickly when needed. $25 TO $300. NO LOWER RATES ANYWHERE.

T. B. WARD, Inc.

8 S. Dearborn, Room 408. Randolph 2060.

A Satisfied Customer

is our best ad. Get started with a Sound Financial Institution

Come in and discuss your financial problems. Responsible Borrowers should get special consideration. We are endeavoring to have a clientele of this type, therefore we offer loans to our borrowers at

Extremely Low Rates.

NO GUARANTEE. QUICK ACTION.

Loanon Securities Corp.

33 N. LA SALLE-ST. STATE 4600.

LOANS

$25 TO $300

NO SECURITY, NO MORTG.

JUST YOUR SIGNATURE AND THOSE OF TWO OTHERS. Neither you nor your signers need own property.

Citizens Finance Co.

28 E. JACKSON-BLVD.

811-12 Steger Bldg. Har.0376

JEWELRY LOANS, RATES LOW AS 1%. ILLINOIS STATE PAWNERS ASSN. 140 N. DEARBORN-ST. [Cor. Randolph].

$1 TO $1,000 LOANS ON DIAMONDS, Jewelry, Watches. Lowest rates, quickest service. Fidelity Loan Bank, 9 S. Clark-st.

LOANS.

Personal, Property, and Salary.

$25-$50-$75-$100-$150-$200-$250-$300

SALARY LOANS On Your Signature Only

NO ENDORSERS, NO DELAY CONFIDENTIAL.

1 TO 20 MONTHS TO REPAY

Salaried employees and wage earners! YOUR SIGNATURE is all LOCAL requires. IMMEDIATE SERVICE. No inquiries of employer, friends, or relatives. MORE LIBERAL TERMS. Men or women qualify. CALL AND LEARN.

Reduced Rates

FURNITURE, AUTO, AND ENDORSED NOTE LOANS ALSO MADE.

PHONE YOUR REQUEST. Immediately Thereafter Call at the Office and Obtain Loan.

LOCAL LOAN CO.

UNDER STATE SUPERVISION.
7 W. MADISON, at State. RANdolph 8400
1 N. CRAWFORD, at Madison. KEDzie 5900
8 N. OGDEN, at Madison. HAYmarket 4700
821 W. 63D-ST., nr. Halsted. ENGlewd. 7800
1212 N. ASHLAND, at Mil. BRUnswick 3100
4013 MILWAUKEE, at Cicero. AVEnue 1400
4701 N. WESTERN, at Leland. LONgbh. 2161

5 LOAN PLANS

20 Repayment Plans AND REDUCED RATES

That's why PERSONAL has the most complete Loan Service in Chicago. We can work out a truly "personal" loan for you—one that is exactly suited to your individual circumstances and your income. It makes no difference whether you are married or single—so long as you are employed. Step in—write or phone the office in your neighborhood or nearest your place of business for complete details about our service.

PERSONAL

FINANCE COMPANY

CHICAGO—PERSONAL.
4554 Broadway, 2d floor. LONgbeach 4082
4770 Lincoln-av., 2d flr. LONgbeach 1321
3982 Milwaukee-av., 2d flr. PALisade 0989
[Over Art Thompson's Clothing Store.]
757 W. 79th-st., 2d flr. RADcliffe 8228
841 E. 63d-st., 3d flr. HYDe Park 1472
2403 W. 63d-st., 2d flr. REPublic 7229
4010 W. Madison-st., 2d flr. NEVada 2134
OAK PARK—PERSONAL.
1040 North-blvd., 2d flr. VILlage 6840
CICERO-BERWYN—PERSONAL.
6346 Cermak-rd., 2d flr. BERwyn 666
EVANSTON—PERSONAL.
708 Church-st., 2d flr. GREenleaf 6081
CHAMPAIGN—PERSONAL.
124 N. Neil-st., 2d flr. Phone 2674
ROCKFORD—PERSONAL.
S. E. Cor. State and Main-sts., 3d floor. Phone Main 7275

MONEY AT ONCE

IF YOU NEED $25 TO $300

SECURE IT TODAY!

ON YOUR

Signature Only

EASIEST REPAYMENT PLAN IN THE CITY.

$16.80 MONTHLY

Payment includes interest on a $300 loan. Smaller amounts in similar proportions. SALARY, FURNITURE, AUTO COLLATERAL, ETC., LOANS AT

REDUCED RATES

ON THE FULL AMOUNT OF THE LOAN.

TOWER

Finance Corporation

28 E. Jackson-blvd.

SECOND FLOOR. HAR. 5100.

Federal Brokers

5 South Clark-st.

Loan Cash on Anything

of intrinsic value. Why not borrow this easy, pleasant way which is strictly private and does not involve friends or relatives?

A few of the items on which FEDERAL will loan you immediate CASH:

FURS

[Stored in a special vault.]

Diamonds — Cameras
Silverware — Binoculars
Microscopes — Antiques
Rare Violins — Stocks-Bonds

Federal Brokers

Established 1885.
5 S. Clark-st. Dearborn 3330.
MEMBER CHICAGO ASSN. OF COMMERCE.

QUICK SERVICE

FOR ALL KINDS OF LOANS

OUR RATES COMPARE WITH ANY

Why not come to the ONE place that can take care of you regardless of the type of loan you wish to make

Personal Service.

A private, friendly service to the individual who needs money AT ONCE. We make loans with or without co-makers, or on furniture, stocks, bonds, salary, etc.

$30 to $300. LONG TIME PAYMENTS.

L. T. BAKER & CO.

Under state supervision.
20 W. Washington, Rm. 1407. Ran. 0038.

HOUSEHOLD AND SALARY LOANS. $50.00 TO $30.00. CHICAGO FINANCE COMPANY, 11 S. La Salle-st. Tel. Central 1060.

LOANS ON ANYTHING CHICAGO SECURITY PAWNERS 102 W. RANDOLPH. DEA. 2652. SHERMAN HOTEL.

Business Loans.

$300 TO $30,000

to factories, stores, laundries, hotels, rooming houses. No endorsers. Easy payments.

Oldest Estab. in Chicago.

F. BOLAND.
215 W. RANDOLPH. FRANK. 1966

2 Yr. Loans, $500 to $5,000.

Monthly payments. Quick action. La Salle Finance Corp., 160 N. La Salle. Fra. 3411

BUSINESS LOANS on fixtures, machinery, contracts. CENTURY FINANCE COMPANY 100 N. La Salle. Central 6661.

BUSINESS LOANS QUICK; $300 AND UP. Low rate. Easy terms. See me first. Simmons, 60 W. Wash. Ran. 3080. Est. 1906.

AUCTION SALES.

WILLIAMS, BARKER & SEVERN CO.—Furniture, Carpets, General Household Goods. 229 S. Wabash. General Auctioneers. Telephone Harrison 3777.

DANCING SCHOOLS.

10 LES. $2.50; BALLROOM, STAGE TAP shoes, $1.50 up; chil., adu. 24 E. Van Buren.

BUSINESS OPPORTUNITIES.

Businesses For Sale.

AUTO BODY SHOP—FULLY EQUIPPED; for sale or lease. Phone Haymarket 3160.

BARBER SHOP—3 CHRS., LP. OFF. BLDG. Gd. bus.; reas. Address B 173, Tribune.

BARBER AND BEAUTY SHOP—ALSO FIXtures; new, used. PAIDAR, 1120 N. Wells.

BARBER SHOP—MUST SELL OR RENT AT once; $20 mo.; new shop; 3 chr. 3661 Ogden

BEAUTY PARLOR—FOR SALE—SUPPLIES, equipment; cash; easy terms. Catalog sent. GIBBS & CO., 21 S. WABASH-AV.

BEAUTY SALON — ESTAB. BUS.; BLVD. locations. 642 N. Mich.-av., 424 Diversey-blvd., 4619 Sheridan. All shops open Sun.

BEAUTY SHOP—EST. 5 YRS.; FULL EQP.; doing gd. bus. $600. 4003 Madison, Rm. 1.

BOOK STORE—WELL ESTAB.; STEADY bus.; moneymaker. Lge. text book trade. Greet. cards, rental lib., schl., office supp., old, new bks. Rare opport. Gd. reasons for sellg. Pr. $600. 4318 W. Madison. Mans.5883

BRUNSWICK EQUIPMENT, COMPLETE, modern 12 table room at auction prices for quick sale. Longbeach 7328.

CANDY, SCH. SUPP.—REAS. RENT; SELL acct. hlth. 5993 Nina, Nrw'd Pk. New. 2809

CANDY, CIG., SCHL. SUP.—WELL EST., RT. $17; liv. qtrs. Sac. $450. 3140 Greenview.

CANDY, CIGARS, CIGARETS, ICE CREAM, lendg. libr., etc.; liv. rm. 1701 W. 14th-pl.

DEL., FOOD SHOP—APT. NGHBRD.; MOD. fit., cheap rent; stm. ht., liv. qtrs.; sac. $650, ⅔ cash. 6408 N. Fairfield, nr. Devon.

DEL.-FOOD SHOP—IN LGE. APT. BLDG.; rent $20; steam heat; living quarters; $475; terms if wanted. 4448 N. Western.

DELICATESSEN STORE—FOR SALE. AT 4610 N. HAMILTON. SUN. 8341.

DELI.—LONG ESTABLISHED; NEW STOCK. Sacrifice acct. illness. 360 E. 69th-st.

DRUG STORE—EST. 13 YRS.; MOD. FIX.; will sacrifice value acct. death, illness, very reas. Address A 161, Tribune.

DRUG STORE—REAS. TERMS. OR EXCH. In or out Chgo. Address P Y 498, Tribune.

DRUG STORE—EST. 30 YRS. OR SELL part stk. Aleaya Drug Store, Earlville, Ill.

DRY GOODS STORE—OWING TO ILL health am forced to sacrifice my fine, going business; no reasonable offer refused. Address S D 374, Tribune.

Furniture Business, Retail.

Good location on State-st., Hammond; 2 story 50 ft. front brick building; other business consumes time. Stock of new and used furniture, office partitions and fixtures. A going business. $1,000 and it's yours. Inquire at 543 State-st., Hammond, Ind.

GARAGE — LOCATED ARCHER-CICERO. Inc. equipment. Reas. rent. Laf. 6407.

GARAGE—SERVICE STA.; NORTH SD.; 1ST class equipmt.; rent reas. Briar. 3520.

GARAGE—500 CARS; RENT, $375; GOOD loc.; barg. BERON, 160 N. La Salle. R. 1102.

GAS STA., 4945 N. WESTERN-AV.—3 PTS. U cover. All equip. incl. Sun. 2580.

LUNCH RM.—OPP. HYDE PK. HIGH SCHL., 4,500 pupils; rt. $10 mo.; stm. ht., no comp.; very cheap. Open 10-3. 1570 E. 62d.

MEAT MARKET—GOOD BUS., LIVE LOC.; reasonable. Col. 7183, 4855 W. Chicago-av.

MEAT MARKET—GOOD LOCATION; GOOD income; bargain. Buckingham 4744.

RESTAURANT AND BAR — NORTH SIDE; est. 14 yrs.; full equip.; seats 150. Orch. pit; club charter. Owner must retire; cash. Wells-Murray & Co., Agts., 1139 Lawrence.

RESTAURANT—SEATS 35; EST. 8 YRS. Rt., $40; s. h.; trial to prove; $35-$40 day; Bona fide barg. Your price; tms. 644 E. 63d.

REST.—SEATS 42; FINE EQUIP'T. CATER to 850 I. C. employes. Guar. $35 day or no sale. $650 reqd. 6341 Dorchester-av.

RESTAURANT—OLD ESTAB., IN HEART OF Woodlawn; rent reas. South Sh. 1145.

RESTAURANT—GOOD LOC., OPP. COURThouse, Geneva, Ill. Reas. Lafayette 2460.

REST.—EDGW. DIS.; GD. BUSINESS, BARgain. MANUSOS, 160 N. La Salle.

RESTAURANT — 640 N. WABASH; PARTners disagree; sale only solution.

RESTAURANT — FOOD SHOP — CANDY; 7 furn. rms. pay all expenses; Saginaw 1618

RMG. HSE.—46 RMS.; 63D-ST. LOC.; ALL kitnts.; reas. rt.; price, $2500. Terms. Steinbock & Alexander, 160 N. La Salle.

ROOMING HOUSE—16 RMS., 2 CAR GAR.; 95% rtd. Reas. 7700 South Shore-dr.

SCHOOL STORE—3 RMS., BATH; EST. 3 yrs. Rt. $25. Nice fixt. Clean stk. Am ill. Will sac. quick sale. 7046 Stony Island.

SCHOOL STORE; CANDY, TOYS, ETC.; NR. 2 lg. sch.; est. 10 yrs.; sac. 7704 S. Halsted.

SHOE STORE—COMPLETE SET UP; NO stock; estab. bus.; good location. 1654 Halsted-st., Chicago Heights, Ill.

TAVERN—FULLY EQUIPPED; VERY GOOD location; reasonable income. 4857 Milwaukee-av., Kildare 8260.

TAVERN—NORTH SIDE, FULLY EQUIPped. Estab. 1 year. Partners disagree. Ph. Wellington 8756 between 12 and 3 p. m.

TAVERN—GOOD LOC. ON S. S.; SEATS 80; dance flr. Sell acct. other bus.; 1935 licenses included. 8506 Commercial-av.

TAVERN—$600 BUYS BEAUTIFUL, MODern, in Hyde Park. Hyde Park 9860.

TAVERN—PRICED $275 FOR QUICK DISposal. Call 10-5 p. m. 3132 N. Kedzie.

TAVERN—ATTR.; SACR. ACCT. OUT OF town int. 3237 N. Clark. Lake V. 2941.

WASH DRESS SHOP—HOSIERY, NOTIONS; low rent; liv. rms.; $400 cash. Bev. 1821

ABOUT $25,000 CEREAL MFG. BUSINESS, location Chicago; food product with unusual merit. Address C 277, Tribune.

IF THE KIND OF STORE OR BUSINESS you want to buy is not offered for sale today why not advertise in the Business Opportunity Wanted Column? Stop in today at The Tribune Want Ad Office, Madison and Dearborn-sts., or call Superior 0100. Ask for an Ad-Taker.

TWO REPAIR SHOPS AND EQUIPMENT; due to sickness; $300. 616 E. 63d-st.

Merchandise and Novelties.

WILL BUY FOR CASH YOUR SURPLUS, discontinued or warehouse merchandise; also stores or factories. Gordon, Inc., Room 201, 139 N. Clark-st. Dearborn 2930.

Business Service.

MFRS.—WE SELL YOUR SURPLUS MDSE. for a small comm.; send parti., sample. Peerless Co., 4908 N. Washtenaw. Sun. 7400.

HOTEL, RMG. HSE. OWNERS LIST WITH us; cash buyers. DeWoskin, 105 W.Madison.

Business Equipment.

COMP. BAKERY, DELIC. FIXTURES—Marsh Middelby 16 pan oven, mixers, tables, troughs, scales, meat slicers, counters, cases, etc. at your own price or what have you? Act immed. Must move. Com. 2868.

PHY. OFFICE EQUIPMENT, INCLUDING McManis, Taplin table and genl. treatment tables. Address B 181, Tribune.

Concessions, Locations, and Leases.

BANK QUAR. 34x80; ALL EQUIP. MAHOGany furn.; marble fixt.; vault; 400 safety deposit boxes; 3 priv. off.; W. S. Transfer corner. Address C 224, Tribune.

Wanted.

MEAT MARKET WANTED—EXPERIENCED butcher will rent equipped meat market. Address S G 198, Tribune.

WANT LEASE!—25-50 FURN. APT. BLDG., 1-2 r.; gd. loc.; reas. Address C 67,Tribune.

RADIOS, SUPPLIES AND SERVICE.

VICTOR COMBINATION, 10- TUBE, EXchanged. Was $375; now $79.50, with tubes; terms. LYON & HEALY, 243 S. WABASH-AV.

MAJESTIC 6-TUBE TABLE MODEL, $11.95. Ford auto rad., $44 val., sac. $17.95. 601 W. Washington or 1214 N. Ashland.

1,200 RADIOS—HOME AND AUTO. $5, $10, $15, $20; values up to $119. All standard makes. Warehouse, 766 W. Jackson.

1935 6 PR. TUBE COMPACT, $5.95; GUARanteed; police calls. 1733 Chicago-av.

SCOTT CUSTOM BUILT ROUND THE World Radio; special price. 24 N. Wells.

MIDGET RADIO, $6.95, COMPLETE. Economy Tire & Radio. 3100 S. Michigan.

Service, Repair, Etc.

$1 COMPLETE HOME RADIO SERVICE—Put set in A1 cond.; work guar.; any set. South, Southwest, Southeast, Englewd. 4449. NORTH, Northwest, West, LINCOLN 8854.

. . . 50C—RADIO SERVICE—50C . . . Any place; work guaranteed. Albany 2898.

WANTED TO BUY.

IN MARKET FOR PAPER CUTTER—40x44 in. Automatic clamp. Good cond. Give serial No., full description and price. ADDRESS S G 257, TRIBUNE.

WANTED—KNIFE GRINDING MACHINE, lawn mower machine, saw sharpening machine. J. E. BOWDIN, 314½ S. 6th-st., Minneapolis, Minn.

WANTED TO BUY—PHYSICIAN'S MICROscope. Bausch and Lomb preferred. Doctor T. A. Hardgrove, Fond du Lac, Wisconsin.

CASH FOR GUNS, FISHING TACKLE, ACcordions, saxophones, golf clubs, old gold, at Klein's, 508 S. Halsted-st. Mon. 5129.

WTD.—CURTAIN STRETCHING MACHINE, pinless, heated. Republic 8659.

STORE AND BAR FIXTURES.

TAVERN AND STORE FIXTURES—THE lowest prices on record. Save money. Buy on easy pay. plans. Either used or new. Biggest stock. Chas. Bender Co. 608-14 N. Wells.

10 FT. ALL PORCELAIN REFRIG. COUNter, 7 door del. and storage box. 1 Copeland refr. unit; sacr. 3705 Southport.

SEVERAL REFRIG. CASES AND GROCERY boxes; also used ice machines at big bargains. Open Sun. 1834 W. 59th-st.

PERM. WAVE MACH., MARCEL CHAIRS, dryers, showcases; cheap. 1120 N. Wells.

NATIONAL CASH REGISTER NO. 333, $35. 12 O'Clock Club. 23 E. Ohio-st.

BARGAINS—GROC.-DEL. FIXTURES AND ice mach. Julius Bender, 901 W. Madison.

TYPEWRITERS AND SUPPLIES.

NOISELESS TYPEWRITER, $30; PERFECT condition. 3051 Wilson-av., 2d apt.

USED AUTOMOBILES FOR SALE.

IS IT BARGAINS YOU WANT?

STUDEBAKER

offers you a whole building full—all priced below cost—all backed by five days of driving trial.

FORD CONVER. COUPE, 1932. HERE IS one of the handsomest cars of its kind in town, for it has low slung lines and a world of power and pep. Was owned by a wealthy N. Shore family who gave it the best of care. Rum. st. Spec. priced, $295.

OLDSMOBILE SEDAN, 1933, DE LUXE. As nice a 5-p. Sed. as you could find anywhere. The finish, upholstery, tires and motor are really 100%. This car never left the Chi. blvds. and was coddled like a baby. Don't fail to see it. Only $545.

CHRYSLER CUSTOM SEDAN, 1933, WITH free wheeling, floating power, etc. You'll have to look far and wide to find a car anywhere in town to equal this one. It's the last word for smart appearance, and sparkling perform. Offered at a barg. $585

ROCKNE 6 COUPE, 1932. VERY CLEAN car that is in dandy running order. Many nice extras. It's a very snappy car and the first man in with $345 drives away in it.

GRAHAM SED. '32, 6 W. W. IN STORAGE for almost 2 years. We checked it over carefully in our shop. Now recommend it as an outstanding automobile. It's top notch throughout. Easily worth more than $495.

NASH 8 SEDAN. A 1932 DE LUXE MOD. This auto was actually used for only a short time. Every detail is positively like brand new. Don't miss it now at only $475.

STUDEBAKER 6 DE LUXE SEDAN, 1933. A beauty. Has every modern improvement. Free wheeling, safety glass, etc. Finish has not a mar on it. Expensive upholstery. Tires appear unused. Motor was driven just enough to be properly broken in. Has full Studebaker guarantee. Specially priced at only $595.

DE SOTO SEDAN, LATE 1930 DE LUXE. It's a real beauty. It has the appearance and performance of an auto fresh from the factory. Our price for today is just $225.

ESSEX SPORT COACH, 1932. EXTRAS galore. Finish is bright and shiny. The upholstery is luxurious. The motor is the last word. It's a sensational val. at $295.

HUDSON CUSTOM SEDAN, 1932. OWNED by a wealthy family who gave it the very best of attention. Now every detail of the interior and exterior is 100%. Has a sweet run. motor. This looks like a real $1,000 value, but we just reduced it to only $395.

STUDEBAKER SEDAN, 1928 7-PASS. THAT was chauffeur driven and now it looks and runs better than many cars priced at $300. For quick sale, just reduced to only $125.

STUDEBAKER SALES
26TH AND MICHIGAN
ALWAYS OPEN. CALUMET 6492.

AUBURN LATEST 1934
4 door cust. de luxe dual ratio. Pearl essence finish whip cord uphol. Orig. cost $1,048. REPOSSESSED. Also '33 Salon cust. de luxe sedan, 6 w.w., radio, heater. Sac. for $495. Terms, trade.
PEOPLES FINANCE CO.
4512-18 W. MADISON-ST.

AUBURN '32 DE L. SEDAN.
6 wire whls., side mts., new tires, special paint, free whlng., etc. Full price, $295. Your car dwn., balance 2 yrs. Always open.
INDEPENDENT MOTOR FINANCE,
2701 MADISON.

AUBURN—'30 SEDAN; BARG. AT $140. YOUR CAR OR $5 DOWN—BAL. MO. WALTON FINANCE, 940 MILWAUKEE.

AUBURN—1932 SEDAN; RADIO. ALSO brougham; side mounts; $295; $25 down. FITZPATRICK, 2247 S. MICHIGAN.

BUICK MODEL 8-57 SEDAN.
REPOSSESSED 1934
4 DOOR 5 PASS. CUSTOM DE LUXE SEDAN 6 steel whls., side mts., trunk rack, htr.; bumper guards, beau. whipcord upholstery. Clark olive green finish. Orig. cost $1,476. BARGAIN TODAY! 90 day guar. Trms. Tr.
WEST SIDE BUICK,
4666 WASHINGTON-BLVD.

BUICK MOD. 8-68 1934
5 pass. Victoria coupe; 6 steel air whls. side mts., heater, spotlight, built-in trunk; also trunk rack; 128 in. whl. base. Orig. cost $1,784. Just like new. REPOSSESSED. Sac. for $985. Your car as down pay., bal. 12-24 mos. 7 day driv. trial; 90 day guar.
G. M. LOAN CORP.
3939 WASHINGTON-BLVD.

BUICK '34 SED., $745
4 door, 5 pass. cust., beaut. blk. finish. REPOSSESSED. Your car as down payment, bal. 12-24 mos. Driv. trial; 90 day guar.
AUTO LOAN CORP.
4635 WASHINGTON-BLVD.

Buick Late '33 5 Pass. Coupe
Model 48; 6 w. w.; new type ventilation.
Like brand new, $545.
Car down, bal. 12-24 mos.; driv. trial; guar.
G. N. C., 2538 S. Michigan.

Buick '31 5 Pass. Coupe.
Perf. cond.; very low mileage; good tires.
$295.
Car down., bal. 12-24 mos.; driv. trial; guar.
G. N. C., 2538 S. Michigan.

BUICK LATEST 1933
4 door sedan. Long wheelbase, 6 wire whls., SIDE MTS. NEVER USED. Radio, heater, and many EXTRAS. Only $685. Your car as down pay., bal. 12-24 months. 7 day trial.
945 WASHINGTON-BLVD.

BUICK NEWEST 1934
5 pass. de luxe sedan. Built-in trunk and extras galore. Looks like it never went a mile. Special $745. Your car as down payment, balance 12-24 months. 7 day dr. trial.
945 WASHINGTON-BLVD.

BUICK—1933 67 4 DR. 5 PASS. DE LUXE Sedan; wire whls., no draft ventilation. REPOSSESSED. Sac. for $695. Your car dn. pay., bal. 2 years, 7 day trial, 90 day guar. M. M. FINANCE CO.
4635 W. MADISON-ST.

BUICK—1932 5 PASS. DE L. SED. LONG whl. base, free whlg., ride control, like new. REPOSSESSED. Sac. for $475. Your car dn. pay., bal. 2 years, 7 day trial, 90 day guar. M. M. FINANCE CO.
4635 W. MADISON-ST.

BUICK—1934 MOD. 41 5 PASS. DE LUXE [illegible]
4635 W. MADISON-ST.

Buick '33 De L. 67 Sed., $645
[illegible]
PETERSEN, 2309 MICHIGAN

BUICK—1933 MOD. 58 VICTORIA COUPE [illegible]
BUTLER, 2419 S. MICHIGAN
MOTORS, INC., OP. EVES. VICTORY 7604

Buick '31 4 Dr. Sedan. [illegible]
PETERSEN, 2309 MICHIGAN

BUICK—1933 MODEL 58 5 PASS. COUPE, [illegible]

BUICK—'34 40-50-60 SERIES; NEW CARS [illegible]

BUICK '34 SEDAN, $725.
[illegible]
RAY TENNES,
2451 N. Sacramento-av., at Milwaukee.

BUICK—'29 5 PASS. SEDAN; $60 DOWN.
RAY TENNES,
2451 N. Sacramento-av., at Milwaukee.

BUICK—DE LUXE SEDAN, '29, IN GOOD condition [illegible]

BUICK—SEDAN, 1931; JUST LIKE NEW. [illegible]

BUICK—'31 RUMBLE SEAT COUPE; GUARANTEED [illegible]

BUICK—LAST '34 DE LUXE SPORT SED. [illegible]

BUICK—1932 COUPE; $35 DOWN. [illegible]

BUICK—SEDAN, '33-57. EXCELLENT [illegible]

BUICK—1929 MASTER SEDAN. [illegible] 4749 N. Hamlin-av.

USED AUTOMOBILES FOR SALE.

2220
South Michigan-av.
Lincoln Division
Ford Motor Sales Co.

OFFERINGS IN CLEAN MOTOR CARS RECONDITIONED TO MEET LINCOLN'S HIGH MERCHANDISING STANDARDS.

1934 Lincoln 7 pass. Limo., 136" w. b.	$2,750
1934 Dodge Coupe, rumble, radio	575
1933 Auburn Cust. 12 Sedan	800
1933 Olds De L. 8 Sedan, like new ..	525
1933 Terraplane Sedan, very clean	425
1932 Lincoln 5 pass. Sedan	1,250
1931 Lincoln Town Sedan	875
1931 Lincoln Conv. Coupe	850
1931 Cadillac 12 Town Sedan	850

Ford Clearance

Special reduced prices are offered on our entire stock of used Fords:
1934 De Luxe Coupes.
1934 De Luxe Fordor Sedans.
1933 Coupes, All Styles.
1933 Tudors, Fordors.
1932 Coupes, All Styles.
1932 Tudors, Fordors.

Also a large and diversified selection of all popular makes at special prices on display at
EVANSTON, OAK PARK,
1822 RIDGE-AV. 535 MADISON-ST.

BUICK—1935, MODEL 48; BEST OFFER takes it. Address OX 224, Tribune.

CADILLAC V-12 AND V-8
REPOSSESSED 1931s
7 pass. Fleetwood custom blt. sedan; 6 wire whls., side mts., white wall tires, shatter-proof glass, whipcord uphol.; original cost $5,375; sac. for $895. Also V-8 7 pass. de luxe sed.; 6 wire whls., side mts., heater, spot lt., trunk rack; orig. cost $3,375; sac. for $675; your car down pay., bal. 12-24 mos.; 7 day driv. trial; 90 day guarantee.
G. M. LOAN CORP.
3939 WASHINGTON-BLVD.

CADILLAC 12, $795
1931 4 dr., 5 pass. de luxe Sed.; 6 w. whls. REPOSSESSED. Your car as down payment, bal. 12-24 mos. Driv. trial. 90 day guar.
AUTO LOAN CORP.
4635 WASHINGTON-BLVD.

Cadillac V-8 Latest 1932
4 dr. 5 pass. Custom Fleetwood body Sed., 6 wire whls., side mts., metal tire covers, trk. rack, heater, RADIO, all De Luxe equip. Originally cost $4,375. Positively guar. like day it left factory. Our price only $1,075. Your car as down payment, balance 12 to 24 months. 7 day driv. trial. Always open.
2810 W. MADISON-ST.

CADILLAC 1931 V-16
MADAME X 7 PASS. DE LUXE SEDAN. Reposs. from banker. In storage 18 mos.
Cost Over $8,800. Now $695.
Car down, bal. 12-24 mos.; driv. trial; guar.
G. N. C., 2538 S. MICHIGAN.

Cadillacs—after show sale
1934 de luxe 6 wheel sedan; same model as show car. At $1,890 there's $1,100 saved.

1933 V-8 de luxe Town sport sedan..	$1,350
1931 V-12 custom sedan, radio, etc....	775
1931 V-16 custom sedan, 7 pass....	690
1931 V-8 sedans, 5 and 7 pass.......	675

FELZ—1132 DIVERSEY-BLVD.

CADILLAC—8 TOWN SEDAN, '31; 6 W. W. Many extras. Just like new. $650. Kailer-Youngquist Motor Sales. 5045 Broadway.

CADILLAC—1931 V-12 SEDAN, 7 PASS. CUSTOM. $595. CAR OR $150 DOWN. FITZPATRICK. 2247 MICHIGAN-AV.

CHEVROLET '34, $495
5 passenger de luxe sedan; built-in trunk. REPOSSESSED. Your car as down payment. Bal. 12-24 mos.; driv. trial; 90 day guar.
AUTO LOAN CORP.
4635 WASHINGTON-BLVD.

CHEVROLET—MASTER 1934 SED.; 4-DR.; looks like never driven a mile; almost new tires; ventilation system, knee action; fully equipt; written guarantee; come in and look it over. Only....$535
BUTLER, 2419 S. MICHIGAN
MOTORS, INC., OP. EVES. VICTORY 7604

CHEVROLET LAT. '34 SED.
5 pass., air whls., master 6, knee action, no-draft vent.; also spt. coupe, radio, $495; your car down paym., balance 12-24 months.
PETERSEN, 2309 MICHIGAN

CHEVROLET—LATEST '32 DE LUXE SPT. Coupe, wire whls., htr., pract. new tires; runs perf. Sac. for $295; guar.; terms, trade. BENDER-RIEGER, INC., Dodge Dealer. 933 Washington-blvd.

CHEVROLET—COACH, 1933; EXCELLENT mechanical condition; very fine tires; original finish, exactly like new; only $390. Also several 1933 4 door sedans. Priced reasonable. See Ed Fox, 5440 S. Ashland.

CHEV.—'33 DE LUXE COACH; $113 DOWN.
RAY TENNES,
2451 N. Sacramento-av., at Milwaukee.

— 1934-1933—CHEVROLETS—1932-1931 — SEDANS—COACHES—COUPES—RDSTRS. TERMS—$235 AND UP—TRADE. 2508 MILWAUKEE-AV.

CHEVROLET—'34 MASTER DE LUXE 4-DR. sedan; just like new, $495; $75 or your car as dn. pay. 1103 Chicago-av., Evanston.

CHEV.—'33 MASTER COACH; 6 HEAVY duty tires; in storage 8 mos.; sac. at $425. $20 or your car down. 2022 N. California.

CHEV.—1930 DE LUXE 4 DR. SEDAN; IN splendid cond.; all good tires; original finish. Must sell. $165. 5242 Kenwood, 3d.

CHEVROLET—1930 ROADSTER, AT $125. YOUR CAR OR $5 DOWN—BAL. MO. WALTON FINANCE, 940 MILWAUKEE.

CHEVROLET—1933 SEDAN; BARG., $385. YOUR CAR OR $5 DOWN—BAL. MO. WALTON FINANCE, 940 MILWAUKEE.

CHEVROLET—'30 SEDANS, COUPES, $125. YOUR CAR OR $5 DOWN—BAL. MO. WALTON FINANCE, 940 MILWAUKEE.

CHEV.—COACH, '32; MECH. PERF.; GOOD tires; like new; $265 for quick sale. Private owner. Kenwood 9171, 10-12 a. m.

CHEVROLET—'31 COACH; RUNS GOOD; $160 takes it. Bargain. 3545 N. Kedzie.

CHEVROLET—1933 COACH; ONLY....$385 Glenn Holmes, Inc., 30 W. Lake-st.

CHEVROLET—1933 TOWN SEDAN; MUST sell it today. 4746 N. Hamlin-av.

CHEVS.—'30-'31-'33; GOOD ONES; $60 TO $125 down. Buick, 7647 S. Halsted.

CHRYSLER 6 LATEST '34
4 door 5 pass. deluxe sedan, air wheels, double horns, wipers, and tail light, high grade uphol., dark green finish. Orig. cost $1,290; just like new. REPOSSESSED. Sac. [illegible]
G. M. LOAN CORP.
3939 WASHINGTON-BLVD.

Chrysler 6 '34 De L. Coupe.
[illegible]
$545.
[illegible]
G. N. C., 2538 S. MICHIGAN.

CHRYSLER—1932 SEDAN; ROYAL EIGHT; [illegible]
BUTLER, 2419 S. MICHIGAN
MOTORS, INC., OP. EVES. VICTORY 7604

Chrysler '32 Cust. Imp. Sed.
[illegible]
2317 S. MICHIGAN-AV.

Chrysler '33 Imp. Sed., $795.
[illegible]
PETERSEN, 2309 MICHIGAN

CHRYSLER—1932 SEDAN; [illegible] WALTON FINANCE, 940 MILWAUKEE.

CHRYSLER—'30 SEDAN; [illegible]

CHRYSLER—1932 6 CYL. COUPE, $65 DN. [illegible]

The Tribune does not knowingly accept automobile advertising which misrepresents the year of the car. If you wish to confirm the year model of a car advertised in its columns, secure the serial number (which determines the year model) and telephone the Tribune, Superior 0100, Local 328, for verification.

USED AUTOMOBILES FOR SALE.

1901 S. MICHIGAN-AV.

DEPENDABLE USED CARS. LOW PRICES.
AUBURN
SEDANS, CONVERTIBLES, BROUGHAMS.
'34-'33-'32-'31-'30-'29 Mod.
$145 to $795.
CORDS
SEDANS, PHAETONS, CONV. COUPES.

A few examples of our 70 car stock:
GRAHAM '34 6 CYL. DE L. SEDAN, 6 w. whls. [illegible] lined car in exceptional condition [illegible]
BUICK '32 [illegible] Built-in [illegible] seen to [illegible]
CHEVROLET '33 [illegible] Recondi[illegible] Beaut. [illegible]
FORD '31 [illegible] Mechan. [illegible]
PACKARD [illegible] De luxe [illegible]
HUPMOBILE [illegible] Gd. tires [illegible]
NASH '30 [illegible] 8 cyl. [illegible] Motor a[illegible]
THESE CARS PRICED TO MOVE NOW. TERMS. [illegible] TRADE. OUR REPUTATION YOUR GUARANTEE.
AUBURN CHICAGO CO.,
1901 S. MICHIGAN-AV.

CHRYSLER—1932 ROADSTER; RUMBLE. SIDE MTS. [illegible] FITZPATRICK, [illegible]

CONTINENTAL—'34 COUPE; DRIVEN LITTLE; 30 mi. [illegible] $20 or your [illegible]

DE SOTO AIRFLOW
1934 4 dr. 6 pass. [illegible] New type [illegible] REPOSSESSED. [illegible] Bal. 12-24 [illegible]
AUTO LOAN CORP.
4635 WASHINGTON-BLVD.

De Soto 6 Late '34 Airflow
4 door sedan. Safety glass. Like new. Used less than 4 months.
Cost $1,420; sacr. for $725.
Car down, bal. 12-24 mos.; driv. trial; guar.
G. N. C., 2538 S. Michigan.

DE SOTO—LATEST 1933 SPORT RUMB. St. Coupe; air whls.; free whlg.; auto. clutch. REPOSSESSED. Sac. for $445. Your car dn. pay., bal. 2 yrs., 7 day tr.; 90 d. guar. M. M. FINANCE CO.
4635 W. MADISON-ST.

Dodge 6 De Luxe Sedan.
REPOSSESSED 1934
4 door 5 passenger custom built sedan; 121 in. whlbase.; 6 air wheels, side mts., knee action, no-draft vent., shatterproof glass, whipcord uphol.; orig. cost $1,021. Also '34 sedan, 5 air whls.; will sac. for $565. Your car dn. pay., bal. 12-24 mos.; 7 day tr.; guar.
G. M. LOAN CORP.
3939 WASHINGTON-BLVD.

DODGE '34 SED., $575
4 dr., 5 pass. de luxe sedan; like new. REPOSSESSED. Your car as down payment, bal. 12-24 mos.; driv. trial; 90 day guar.
AUTO LOAN CORP.
4635 WASHINGTON-BLVD.

DODGE—LATEST 1933 4 DOOR 5 PASS. DE L. Sedan, 6 air wheels, dual equipment. REPOSSESSED. Sac. for $495. Your car dn. pay., bal. 2 years, 7 day trial, 90 day guar. M. M. FINANCE CO.
4635 W. MADISON-ST.

DODGE—LATEST '33 DE L. 4 DR. SEDAN. Long wheelbase, free whlg., auto. clutch, air whls., heater, etc. Original black finish like new. Sac. for $495. Guar. Terms, trade. BENDER-RIEGER, INC., Dodge Dealer. 933 Washington-blvd.

DODGE—1933 DE LUXE SEDAN, SHATTER-proof glass, auto. clutch, free whl., hydraulic brakes; very low mile. Like new in every respect; $495. 940 N. Clark-st. Linc. 8330.

FORD BARGAINS
$50 TO $100 DOWN, BAL. 18 MOS.
YOUR OLD CAR AS DOWN PAYMENT.

'34 Tudor, prac. new.............	$485
'33 Tudor, excel. value...........	$385
'32 Bus. Coupe, very clean........	$285
'32 Conv. Coupe, rumble seat.......	$315
'32 4 cyl. Bus. Coupe..............	$275
'31 Tudor, clean	$195
'30 Tudor, except. value..........	$165
'30 Fordor, a beauty...............	$185

EVERY CAR IS GUARANTEED.
Van Kirk & Williams, Inc.
AUTHORIZED FORD DEALERS.
4117 BROADWAY. BIT. 7030.

FORD '34 SED., $475
De Luxe 4 dr., 5 pass. Sedan; many extras. REPOSSESSED. Your car as down payment, bal. 12-24 mos.; driv. trial.; 90 day guar.
AUTO LOAN CORP.
4635 WASHINGTON-BLVD.

FORD—1934 DE LUXE 5 PASS. SEDAN; new type vent., safety glass, dual eqpt. REPOSSESSED. Sac. for $495. Your car dn. pay., bal. 2 years, 7 day trial, 90 day guar. M. M. FINANCE CO.
4635 W. MADISON-ST.

FORDS—100; 1932S, 1933S, AND 1934S; all models and types; best selection in city at big saving. Terms, trade. Also all makes of used cars at REAL BARGAIN prices. ESTABLISHED SINCE 1890. LAWDER BROS. 6900 VINCENNES-AV.

FORD—'33 DE LUXE FORDOR SEDAN; APpearance like brand new; low mileage. $119 down.
RAY TENNES,
2451 N. Sacramento-av., at Milwaukee.

FORDS —AT SHANESY'S —FORDS
1934s, '33s, '32s, '31s, '30s.
SEDANS, TUDORS, AND COUPES.
Ford Dealer. Low as $50 down.
2825 Sheffield-av. Lake View 8000.

FORD '33 TUDOR, $425
Like new. Finished in Navy Blue.
938 DIVERSEY-BLVD.

FORD—1934 DE LUXE FORDOR SPEC. today at $510; $125 down, balance 2 years.
LITSINGER, 925 JACKSON.

FORD TUDORS—REAL GOOD 1928, $75; also 1929, very unusual condition, good appearance, $95. Both have excellent tires and full equipmt. 211 E. 69th-st. Rad. 5070.

FORD 1934 BARGAINS.
Cleanest in Chicago at lowest prices.
B & W Ford Dlr., 827 W. 35th. Yards 6080.

— — — FORD 1930—1931—1932 — — —
COUPES AND COACHES.
PRICED TO MOVE.
2508 MILWAUKEE-AV.

FORD—1933 DE LUXE COUPE; VERY LOW mileage; rumb. seat, shatter proof glass thruout; a real barg., $375; terms or trade. Harbor Motor Co., Authorized Ford Dealer. Radcliffe 6400. 7733 Cottage Grove.

FORDS—[50] '32, '33, '34; ALL TYPES and models; best selection; big saving. TERMS. WILL TRADE. HURRY! J. J. Wright Motor Co., 242 W. 55th-st.

FORD—'34 DE LUXE COUPE; $132 DOWN.
RAY TENNES,
2451 N. Sacramento-av., at Milwaukee.

FORD—1934 TUDOR SEDAN; VERY CLEAN throughout; $475. 1029-33 Chicago-av., EVANSTON. ROGERS PARK 5262.

FORD—LATE 1933 DE LUXE 4 DOOR SEdan; driven only about 7,000 mi; looks like brand new; $425. Owner. Wabash 5732.

FORD—WILL SAC. '29 SPORT ROADSTER; new top, side curtains, heater; good paint job; $60; private. 759 S. Cicero-av.

FORD—1934 DE LUXE FORDOR; 6 PLY tires, $165 down. Glenn E. Holmes, Inc., Authorized Ford Dealer, 30 W. Lake-st.

FORDS!—FORDS! '32 COUPE, '31 SEDAN, '31 coach, priced from $175 up. Kailer-Youngquist Motor Sales, 5045 Broadway.

FORD—'32 V-8 STD. COUPE, $275; RUM. seat; 90 day guar.; $75 dn., bal. 2 years. LITSINGER, 925 JACKSON-BLVD.

FORD—1931 SEDAN; LIKE NEW, $175. YOUR CAR OR $5 DOWN—BAL. MO. WALTON FINANCE, 940 MILWAUKEE.

FORD—'30 COUPE; RUMB. SEAT, VERY clean; best cash offer takes today; private; 2908 Sheffield, Lak. 10019, Lester.

FORD—1933 DE LUXE FORDOR, $125 DN. Glenn E. Holmes, Inc., 30 W. Lake-st.

FORD—'33 V8 COUPE; RUMBLE ST.; A1; now in storage; priv. party. Bev. 9251.

FORD—1930 COACH, VERY CLEAN; REAS. terms or trade. 4245 W. Lake-st. Nev. 3160.

FORD—DE LUXE SPORT COUPE, 1934; spare tire never used. $495. 5107 N. Clark.

FORD—1929 COACH; GOOD CONDITION; new tires, $85. 3526 Elston-av.

FORD—'31 TOWN SEDAN; FINE COND.; must sell. MISS ROE. 3545 N. KEDZIE.

FORD—'31 V8; W. WHLS.; WHITEWALL 8 ply tires; perf. cond. 644 Lockwood, 2d.

FORD—'30 TUDOR; ONLY $145. Slumbrick Ford Sales, 1711 W. 95th.

FORD—1934 CONVERTIBLE CABRIOLET, $150 down. Glenn E. Holmes, 30 W. Lake.

FORD—'34 STD. TUDOR, $450; $125 DN. LITSINGER, 925 JACKSON-BLVD.

FORD—1934 DE LUXE COUPE, $135 DOWN. Glenn E. Holmes, Inc., 30 W. Lake-st.

FORD—1932 V8 DE LUXE RDSTR.; RUM. seat; new tires; $285; tms. 3526 Elston.

FORD—1931 SEDAN ....$200 Kushler Chevrolet, 6330 Broadway.

FORD — 1929 COUPE; RUMBLE SEAT; perfect condition; $75. Lawndale 5295.

10% DOWN SALE

1933 Plymouth P. D. De L. Sedan....	$485
[illegible]	$595
[illegible]	$145
[illegible]	$195
[illegible]	$145
[illegible]	$395

[illegible] GROUP OF [illegible] 10% DN. [illegible] LOANS. [illegible] PAY [illegible] MONTHS.
260 Madison-st., Oak Park.
450 Madison-st., Oak Park.

[illegible] DEMOS. [illegible] REDUCTIONS. [illegible] SALES, INC.

FORDS—8—FORDS.
REPOSSESSED 1934s
[illegible] air whls., [illegible] dble. [illegible] uphol.; [illegible] sedan; [illegible] car dn. [illegible] trial; guar.
G. M. LOAN CORP.
3939 WASHINGTON-BLVD.

FRANKLIN—[illegible] MANY [illegible] Kailer-Youngquist [illegible]

FRANKLIN—[illegible] 6 W. W. [illegible]

GRAHAM 2D SERIES '33
[illegible] wheels, [illegible] free [illegible] car which [illegible] Your [illegible] open.
2810 W. MADISON-ST.

Graham '34 Big 8 Conv. Cpe.
[illegible] cost [illegible] Guar.
2317 S. MICHIGAN-AV.

GRAHAM—1935 SEDAN, SUPERCHARGED [illegible] distance; [illegible] entire [illegible] Bird Sykes, 2215 Michigan-av.

GRAHAM—SPORT ROADSTER, 6 W. W.; many extras; a real bargain. Kailer-Youngquist Motor Sales, 5045 Broadway.

GRAHAM-PAIGE—1933 SPORT CPE., SIDE mounts. Very nice............$125 down GLENN E. HOLMES, 30 W. LAKE-ST.

GRAHAM—'30 SEDAN; PERF. COND., $85. YOUR CAR OR $5 DOWN—BAL. MO. WALTON FINANCE, 940 MILWAUKEE.

GRAHAM PAIGE—1929; GOOD TIRES; runs fine; $95. 3811 Lawrence-av.

HUDSON LATEST 1934
4 dr. 5 pass. custom built sedan, 6 air wheels, side mts., heater, spot light, trunk, built in radio, high grade uphol., long whl. base. Orig. cost $1,399. You would call this car brand new. REPOSSESSED. Sac. for $795. Your car down pay., bal. 12-24 mos. 7 day driving trial. 90 day guarantee.
G. M. LOAN CORP.
3939 WASHINGTON-BLVD.

HUDSON—VERY LATE '34 DE LUXE SED.; 4-dr.; orig. opalescent Harvest Gold fin.; like new; radio; ventilation system; small mi. car; equipt ready to drive; written guarantee; see today sure.................$825
BUTLER, 2419 S. MICHIGAN
MOTORS, INC., OP. EVES. VICTORY 7604

HUDSON—'31 SEDAN; LIKE NEW, $225. YOUR CAR OR $5 DOWN—BAL. MO. WALTON FINANCE, 940 MILWAUKEE.

HUDSON—SEDAN, 1932; 6 WIRE WHEELS; perfect cond.; $450. Kailer-Youngquist Motor Sales, 5045 Broadway.

Hupmobile '32 Sport Sedan.
6 w. w., 2 sd. mts.; free wheeling. $345.
2317 S. MICHIGAN-AV.

HUPMOBILE—1929 4 PASS. COUPE, $200; 1928 sedan, $100. Kailer-Youngquist Motor Sales, 5045 Broadway.

LA SALLE '32, $865
4 dr., 5 pass. De Luxe Sedan; 6 wire whls. REPOSSESSED. Your car as down payment. Bal. 12-24 mos.; driv. arial; 90 day guar.
AUTO LOAN CORP.
4635 WASHINGTON-BLVD.

LA SALLE—'32 CUST. DE L. 4 DR. SED.; 6 wire whls., safety glass, dual equipt. REPOSSESSED. Sac. for $875. Your car dn. pay., bal. 2 years, 7 day trial, 90 day guar. M. M. FINANCE CO.
4635 W. MADISON-ST.

La Salle 1932 5 Pass. Sedan.
Exceptionally good condition, $900. Terms. Packard, 1735 E. Railroad, Evanston. Hol. 2121. Open. ev. and Sun. Greenlf. 7102.

La Salle '31 Sport Sedan.
Fully equipped and guar., $395; also 1930 sedan, $250. Guaranteed. Terms, trade.
2317 S. MICHIGAN-AV.

La Salle '34 Cust. Blt. Sedan.
All De Luxe equip. Sacrif. for $1,275. FINANCE CO., 2456-58 MICHIGAN-AV.

LA SALLE—'30 4 DR. SEDAN; $110 DOWN.
RAY TENNES,
2451 N. Sacramento-av., at Milwaukee.

La Salle '34 Sport Sedan,
$1,265. Call Well. 7802.

— — LA SALLE 1929 5 PASS. SEDAN — — SIDE MOUNTS, NO REASONABLE OFFER REFUSED. 2508 MILWAUKEE-AV.

LA SALLE — 1930 TOWN SEDAN, SIDE mounts. Perfect ....$100 Down Glenn E. Holmes, Inc., 30 W. Lake-st.

LA SALLE '30 SEDAN; PERF., $275. YOUR CAR OR $5 DOWN—BAL. MO. WALTON FINANCE, 940 MILWAUKEE.

LINCOLN '33 V-12 7 P. DE LUXE sedan; like new	$1,775
Lincoln '32 V-12 5 p. 145 de l. sed.	1,375
Lincoln '32 V-8 5 p. de l. sed..	1,175
Lincoln '31 V-8 5 p. de l. sed.....	795
Lincoln '31 V-8 5 p. de l. cpe....	750
Lincolns—'30s-'29s, as low as....	295

AUTHORIZED LINCOLN DEALER.
Shanesy's, 2825 Sheffield-av. Lake V. 8000.

LINCOLN LATEST 1930
5 pass. Brougham. Lots of extras. Guar. like brand new. Only $375. Your car as down payment, bal. 12-24 mos. Always open. LARRY O'ROURKE [ESTAB. 21 YEARS].
945 WASHINGTON-BLVD.

LINCOLN—LIMO., 1930; CHECKER CAB. attention; excellent condition; a good buy at $425. 175 E. Chicago-av. Whi. 5899.

NASH '32 DE LUXE SEDAN.
Beaut. finish; looks brand new; 6 w. whls.
$295.
Car down, bal. 12-24 mos.; driv. trial; guar.
G. N. C., 2538 S. Michigan.

NASH—'34 5 PASS. BROHM. EXCEPTIONally clean; used little; real bargain. JAMES LEVY MOTORS CO., 2257 S. MICHIGAN-AV. CAL. 4626.

NASH—1934 DE LUXE SEDAN; MUST BE seen to be appreciated. Kailer-Youngquist Motor Sales, 5045 Broadway.

NASH — 1930 SEDAN; ALSO BROUGHAM AND CONV. COUPE, RUMBLE, $195. FITZPATRICK, 2247 S. MICHIGAN.

NASH '28 SEDAN; BARG. AT $60. YOUR CAR OR $5 DOWN—BAL. MO. WALTON FINANCE, 940 MILWAUKEE.

OAKLAND—GUARANTEED 1930 CUSTOM coupe; rum. seat, 2 side mts. Perf. $145 $35 down; no signers needed.
RAY TITUS, 5710 Broadway.

OAKLAND—'30 SEDAN; 6 W. WHLS.; $215. SEE THIS TODAY 2508 MILWAUKEE-AV

OLDSMOBILE 1934 SEDAN.
Touring, Straight 8, last series, long wheelbase, air wheels, built-in trunk, special upholstery, etc. Orig. cost $1,480. Also '33 touring sedan, 6 whls., side mts. Only $565. Your car dwn., balance 2 yrs. Always open.
INDEPENDENT MOTOR FINANCE,
2701 MADISON.

OLDSMOBILE—LATEST '33 5 PASS. DE L. Sed.; new type vent., steel whls., dual eqpt. REPOSSESSED. Sac. for $495. Your car dn. pay., bal. 2 years, 7 day trial, 90 day guar. M. M. FINANCE CO.,
4635 W. MADISON-ST.

OLDSMOBILE — LATEST 1931 DE LUXE Patrician sed., 6 wire whls., side mts., htr., spotlight, etc. perf. cond. Sac. for $295. BENDER-RIEGER, INC., Dodge Dealer. 933 Washington-blvd.

OLDSMOBILE—'33 4 DOOR SEDAN IN EXcel. cond.; can't be told from new; $135 dn.
RAY TENNES,
2451 N. Sacramento-av., at Milwaukee.

OLDS.—SEDANS, CPES., COACHES, TRUCKS. All guar. 1930-'31-'32-'33-'34's, from $150 up Kailer-Youngquist Motor Sales, 5045 Broadway.

OLDSMOBILE—'29 SED., 4 DR., $55 DOWN.
RAY TENNES,
2451 N. Sacramento-av., at Milwaukee.

OLDSMOBILE—1931 CONVERTIBLE COUPE, side mounts, trunk, perfect condition, $95 down. Glenn E. Holmes, Inc., 30 W. Lake-st.

OLDSMOBILE—1930 SPECIAL SEDAN IN good cond.; will sac. 4746 N. Hamlin-av.

PACKARD—'29 SEDAN; ONLY $100 DOWN.
RAY TENNES,
2451 N. Sacramento-av., at Milwaukee.

Packard Real '34 De Luxe Sed., 7 P. ½ cost. Well. 7802.

PACKARD—1929 5 PASS. SEDAN, $95; see this today. 3811 LAWRENCE-AV.

PACKARD—'27 7-PASS. SEDAN; 2 NEW tires; gd. mch. cond.; $115. Wheaton 1016.

USED AUTOMOBILES FOR SALE.

SPECIALS.

1934 De Soto airflow sedan.............	$895
1933 Plymouth coupe	395
1933 Plymouth sedan	485
1929 Pontiac roadster	145
1929 Ford coupe	95

AND MANY OTHERS FROM AS LOW AS 10% DOWN. BAL. YOUR CONVEN.
260 Madison-st., Oak Park.
450 Madison-st., Oak Park.

EMIL DENEMARK, INC.

1931 Cad. 5 Sed., 6 w. w...........	$595
1931 Cad. 7 Sed., 6 w. w...........	795
1930 Cad. 5 Sed., 5 wood whls.....	375

3860 Ogden-av. Craw. 4100

PACKARD—900 SERIES 1932 LIGHT 8, 5 PASS. SEDAN. COST $2,150 NEW. "A BEAUTY," IN BUCKINGHAM GRAY, WITH WHITEWALL TIRES, W. W., HTR., SAFETY GLASS, AUTOMATIC CLUTCH, RIDE CONTROL, ETC. A BARGAIN AT $300 DOWN. LOW RATE GMAC FINANCE. SOUTH SHORE BUICK, INC., 7320 Stony Island. Midway 6400.

PACKARD LATEST '32
Convertible Coupe, "902," 136 in. whlb., 6 wire whls., radio, heater, trunk. Rumble seat. Cost $3,700. Now only $785. Your car as dn. pay., bal. 12-24 mos. 7 day trial. LARRY O'ROURKE [ESTAB. 21 YEARS].
945 WASHINGTON-BLVD.

PACKARD—1930 4 DR. 5 PASS. DE L. SEdan, 6 steel whls., heater, spot lt., etc. REPOSSESSED. Sac. for $295. Your car dn. pay., bal. 2 years, 7 day trial, 90 day guar. M. M. FINANCE CO.,
4635 W. MADISON-ST.

PACKARD—MOD. 901 SEDAN, '32 5 PASS. Original finish like new; interior immaculate; 5 excellent tires; wonderful performer, easy riding; roomy, economical to operate. Guaranteed, $900. Terms; any make of car taken in trade; all makes. PACKARD, 24th and Michigan. Calumet 7400.

Packard 1931 7 Pass. Sedan.
LIKE NEW, 6 W. W., $675. TERMS. Packard, 1735 E. Railroad, Evanston. Hol. 2121. Open. ev. and Sun. Greenlf. 7102.

Packard '31 De L. Sedan.
Lt. 8; $375. Also '30 de l. lt. 8 sed., $250.
2317 S. MICHIGAN-AV.

PLYMOUTHS—9 LATEST
custom 1934 4 dr. 5 pass. sedans. 6 wire whls., side mts., heater, spotlite, auto. clutch, free whlg., safety glass; looks like day left factory; also '33 and '32 sedans, coupes, and coaches; positively guaranteed like brand new; priced from $295 to $395; your car as down payment, balance 12-24 months; 7 day driv. trial; 90 day guar. Always open.
2810 W. MADISON-ST.

PLYMOUTH '34, $495
4 dr., 5 pass. sed.; like new; many extras. REPOSSESSED. Your car as down payment, bal. 12-24 mos.; driv. trial; 90 day guar.
AUTO LOAN CORP.
4635 WASHINGTON-BLVD.

PLYMOUTH 1934 SEDAN.
Another Healy Bargain
Beautiful de luxe 4 door sedan, fully equipped, including air wheels, shatter proof glass and many extras. Only $595.
HEALY MOTOR SALES,
7737 Stony Island. Regent 6004.

PLYMOUTH—LATEST 1933 4 DR. DE L. Sed.; auto. clutch, float. power, safety glass. REPOSSESSED. Sac. for $395. Your car dn. pay., bal. 2 years, 7 day trial, 90 day guar. M. M. FINANCE CO.,
4635 W. MADISON-ST.

PLYMOUTH—1934 DE L. LONG WHL. BSE. 5 pass. sed.; knee action, no draft vent. REPOSSESSED. Sac. for $495. Your car dn. pay., bal. 2 years, 7 day trial, 90 day guar. M. M. FINANCE CO.,
4635 W. MADISON-ST.

PLYMOUTH—'33 4 DOOR DE LUXE SED. Free whlg., auto. clutch, wire whls.; prac. new tires; runs perfect. Sac. for $385; tms. BENDER-RIEGER, INC., DODGE DEALER, 933 WASHINGTON-BLVD.

PLYMOUTH — 1932 COUPE, $60 DOWN.
RAY TENNES,
2451 N. Sacramento-av., at Milwaukee.

PLYMOUTH—'33 P. C. SEDAN; $120 DOWN.
RAY TENNES,
2451 N. Sacramento-av., at Milwaukee.

PLYMOUTH—2 D. SED., '34; KNEE ACtion; like new; $445. Also '34 and '33 4 door sedans; terms. 7130 S. HALSTED-ST.

PLYMOUTH—1931 SEDAN; ONLY $245. YOUR CAR OR $5 DOWN—BAL. MO. WALTON FINANCE, 940 MILWAUKEE.

PLYMOUTH—'32 COACH, LIKE NEW, $245. THIS IS A BUY. 2508 MILWAUKEE-AV.

PLYMOUTH—1934 COUPE, $150 DOWN. Glenn E. Holmes, Inc., 30 W. Lake-st.

PONTIAC '34, $525
4 door, 5 pass., de luxe Sedan; 6 wire whls. REPOSSESSED. Your car as down payment. Bal. 12-24 mos.; driv. trial; 90 day guar.
AUTO LOAN CORP.
4635 WASHINGTON-BLVD.

PONTIAC NEWEST 1934
5 pass. sedan. Latest knee action. Has long whlbase. Many de luxe extras. You'd call it brand new. Only $545. Your car as down pay., bal. 12-24 mos. 7 day driving trial. LARRY O'ROURKE [ESTAB. 21 YEARS].
945 WASHINGTON-BLVD.

PONTIAC NEWEST 1934
Custom 5 pass. sedan, wire whls., metal tire covers, knee action, free whlg.; all safety glass, air whls.; practically brand new; 90 day guarantee; only $575; your car as down payment, bal. 12-24 months. Always open.
2810 W. MADISON-ST.

PONTIAC—VERY NEWEST '33 DE LUXE Sedan. Guar. like brand new. Must be seen to be fully appreciated. REPOSSESSED. To be released for only $450. Your car as down pay., balance 12-18 months. Always open.
G. M. DISCOUNT CORP.,
4750 WASHINGTON-BLVD., AT CICERO-AV.

PONTIAC LATEST 1933
5 pass. de luxe sedan, 6 wire wheels. Radio, spotlight, heater, trunk. Driv. very little. REALLY LIKE BRAND NEW, $395. Your car as dn. pay., bal. 12-24 mos. 7 day dr. tr.
945 WASHINGTON-BLVD.

PONTIAC—LATEST 1933 5 PASS. DE L. Sedan; wire whls., no draft vent., extras. REPOSSESSED. Sac. for $445. Your car dn. pay., bal. 2 years, 7 day trial, 90 day guar. M. M. FINANCE CO.,
4635 W. MADISON-ST.

PONTIAC—'33 4 DR. SEDAN; $124 DOWN.
RAY TENNES,
2451 N. Sacramento-av., at Milwaukee.

PONTIAC—30 SEDAN; A-1 COND., $145. YOUR CAR OR $5 DOWN—BAL. MO. WALTON FINANCE, 940 MILWAUKEE.

PONTIAC—1932 SPORT COUPE; MANY extras, $325—$65 or your car as dn. pay. 1103 Chicago-av., Evanston. Uni. 2407.

PONTIAC—'34 TOUR. SED.; USED LITTLE; trunk, radio, etc; extras alone worth $165; sac. for quick sale. 1647 S. Crawford.

PONTIAC—1934 TOURING SEDAN, LIKE new; must sell it. 4746 N. Hamlin-av.

REO ROYALE 8 1933
4 door 5 pass. custom built sedan, 6 air whls., side mts., heater, spot lt., trunk rack, radio, high grade uphol., long whl. base. Orig. cost $3,375. Just like brand new. REPOSSESSED. Sac. for $585. Your car dn. pay., bal. 12-24 mos., driv. trial., 90 day guar.
G. M. LOAN CORP.
3939 WASHINGTON-BLVD.

REO—ROYAL CUST. 5 P. COUPE; GENUINE '33; built-in trunk, side mts., dual equip.; $645; terms, trade. 7130 S. HALSTED.

ROCKNE—SPORT CPE., 1932; FREE WHLG. Hot water heater. Rumble seat. Like new. $295. 2433 S. Avers-av.

STUDEBAKER LATEST 1933
4 dr. custom Commander sedan, wire whls., metal tire covers; de luxe dual equip., htr., spotlight. Actually in use only 6 mos. A real bargain at $495. Your car as down pay., bal. 18 months. 90 day guarantee. Always open.
2810 W. MADISON-ST.

STUDEBAKER—LATEST '34 4 DOOR 5 pass. De Luxe Sed.; 6 wire whls., safety glass. REPOSSESSED. Sac. for $575. Your car dn. pay., bal. 2 yrs., 7 d. tr., 90 d. guar. M. M. FINANCE CO.,
4635 W. MADISON-ST.

Studebaker '34 Coupe, $570.
BEST STUDEBAKER BUY IN CHICAGO. FINANCE CO., 2456-58 MICHIGAN-AV.

TERRAPLANE—NEWEST 1934 5 PASS. DE L. Sedan; knee action, new type vent. REPOSSESSED. Sac. for $545. Your car dn. pay., bal. 2 years, 7 day trial, 90 day guar. M. M. FINANCE CO.,
4635 W. MADISON-ST.

TERRAPLANE—1933 CUST. 5-P. COACH; beautiful maroon finish like new; almost new tires; wind wings; radio equipt; mech. 100%; written guarantee..........$445
BUTLER, 2419 S. MICHIGAN
MOTORS, INC., OP. EVES. VICTORY 7604

Terraplane '33 6 Sed., $345.
Fully equipped and guaranteed. Terms.
2317 S. MICHIGAN-AV.

TERRAPLANE—1934 "DE LUXE 8" 2-door sedan with blast horns, custom built-in radio; positively like brand new; $450. De Soto-Plymouth Distrib., 2424 Milwaukee.

VIKING—1930 SEDAN; 6 WIRE WHEELS; beaut. car, in perf. cond. A real buy at $200. Kailer-Youngquist Motor Sales, 5045 Broadway.

USED AUTOMOBILES FOR SALE.

LOGAN SQUARE BUICK.

1934—61 Buick Club Sed., 128 in w.b.	$1,295
1934—67 Buick 5-Pass Sed., 128 w.b.	$1,250
1934—57 Buick 5-P. Sed., 119 in.w.b.	$1,125
1933—90 Buick 7-P. Sed., 138 in. w.b.	$975
1934—Terraplane Compartment Sedan...	$550
1934—Chrysler C. V. Imp. Airflo Sed..	$1,175

2470 Milwaukee. Spa. 6060

WILLYS-KNIGHT—6 4 DOOR DE LUXE Sedan. 6 wire wheels. Chrome covers. REPOSSESSED. Sac. for $355. Your car dn. pay., bal. 2 years, 7 day trial, 90 day guar. M. M. FINANCE CO.,
4635 W. MADISON-ST.

WILLYS—1932, MODEL 6-90; A BEAUTY. ONLY $245. Slumbrick Ford Sales, 1711 W. 95th.

WILLYS—1933 SEDAN CUSTOM 8; ALSO COUPE, 5 PASS., $295. CAR OR $25 DN. FITZPATRICK, 2247 S. MICHIGAN.

WILLYS—'31 SEDAN; SIDE MTS., $150. YOUR CAR OR $5 DOWN—BAL. MO. WALTON FINANCE, 940 MILWAUKEE.

AUTOMOBILES WANTED.

CASH FOR YOUR CAR.
Highest prices paid. We pay off notes and give cash for your equity. We will call at your home. PHONE COLUMBUS 2298.
4647 W. MADISON-ST.

NEBRASKA DEALER PAYS TOP PRICES. WILL PAY OFF BALANCE DUE.
5710 Broadway. Lon. 2929.

MOST CASH FOR YOUR CAR—5 MINUTES service; no red tape. If you can't come in CALL US—WE'LL COME OUT. 6051 Cottage Grove. Fairfax 1426.

DON'T LOSE YOUR CAR OR GIVE IT away. You can sell it to "STONE" for the most cash. 4940 N. Western. Rav. 0774.

OREGON DEALER WILL PAY TOP PRICES for good '31 or '32 lt. cars. SINCLAIR GAS STATION, 3523 N. Kedzie. Key. 0307.

WANT FORD OR CHEV., '28 OR LATER. No dealers. Bittersweet 1357. Ph. bef. 5.

LATE MODEL FORD, CHEV., PLYMOUTH for cash. Phone Merrimac 7500.

WANT LIGHT SEDAN. HAVE ALL CASH. CALL KEDZIE 0555.

HAVE UP TO $500 CASH FOR LATE model car. No dealers. Columbus 7473.

HIGHEST CASH PRICES FOR YOUR CAR. Auto Mart, Inc., 4620 Madison. Mans. 5800.

WANT TO BUY FORD OR CHEV., '29 OR later; priv. only. Cash. Pensacola 2722.

WANTED—50 CARS, ALL MAKES AND models for cash. 5444 Broadway. Lon. 5875.

HIGHEST CASH PRICE PAID FOR YOUR car. Girard, 2209 S. Michigan-av. Vic. 1884

WANTED—USED CARS FOR CASH. FITZPATRICK, 2247 MICHIGAN-AV.

A GOOD FORD OR CHEVROLET—'29 OR '31 for bus. 22 N. Latrobe. Austin 1564.

JUNK AND WRECKED CARS. HIGHEST PRICES PAID. CALL CRAWFORD 5077.

NEED 100 CARS TO COMPL. STOCK FOR spring. Don't sac. your car. 3325 Montrose.

$25 MORE FOR USED CARS OR TRUCKS. 6956 S. HALSTED. WENTWORTH 1900.

HIGHEST CASH PAID FOR USED CARS. All makes. See Sherman, 7130 S. Halsted.

HAVE $100-$200 CASH FOR FORD OR Chevrolet. 3943 N. Claremont-av. Irv. 9090.

FORD OR CHEVROLET WANTED—WILL pay cash. Private only. Ravenswood 8443.

WILL PAY CASH FOR A USED CAR—REAsonable. Phone Crawford 1647 today.

JEWELRY, WATCHES, ETC.

CASH FOR OLD GOLD
JEWELRY—GOLD TEETH.
WATCHES—DIAMONDS.
PLATED ARTICLES.
SILVER—PAWN TICKETS.
This institution is operated by public spirited citizens to help you obtain CASH. WE ALWAYS PAY PROPER CASH VALUE. LICENSED BY U. S. GOVERNMENT. ESTABLISHED 1900.
CHICAGO GOLD SMELTING COMPANY
37 South Wabash-av.
Corner Monroe-st., 3d Floor.
MEMBER Chicago Assn. of Commerce.

CASH
FOR YOUR OLD GOLD
DIAMONDS
PAWN TICKETS
BROKEN AND DISCARDED JEWELRY. WATCHES, GOLD TEETH, RINGS.
PLATINUM—SILVERWARE.
OLD RESERVE GOLD
REFINING CO.
16 Years Same Location.
4TH FL., 159 N. STATE-ST.
LICENSED BY U. S. GOVERNMENT.

Cash In Your Old Gold
New High Market Prices
paid for old gold, silver, platinum, diamonds, broken or discarded jewelry, watches, rings, chains, gold teeth, eyeglasses, sterlingware, in any condition. Mail or bring in for free appraisal. Articles held for approval.
MARTIN REFINING CORPORATION
55 E. WASHINGTON-ST.
Room 1218 Pittsfield Bldg.
U. S. GOVERNMENT,
LICENSED REFINERS,
DEARBORN 3394.

NEW DEAL PRICES
FOR YOUR
Old Gold and Pawn Tickets.
Discarded jewelry, dental gold, silverware, diamonds, plated articles in any condition.
AETNA REFINING CO.
U. S. GOVT. LICENSED GOLD REFINER.
12th Floor, Kesner Bldg.
5 N. WABASH-AV. ROOM 1212-13.

"Cash In" YOUR GOLD
LICENSED BY U. S. GOVERNMENT. LATEST PRICES. FREE ESTIMATES. We buy bridgework, silver, diamonds, plated gold, jewelry, watches, etc. DEAL DIRECT. MEMBER CHAMBER OF COMMERCE.
Romack Gold Refin'g Co.
7 W. MADISON-ST. CORNER STATE-ST.
FIFTH FLOOR. ROOM 501

CASH money for GOLD
OLD GOLD, JEWELRY, DENTAL GOLD, DIAMONDS, PLATINUM, SILVER, PAWN TICKETS, PLATED ARTICLES, ETC. U. S. GOVERNMENT LICENSED.
BARNETTS, INC.
57 EAST MADISON-ST., MALLERS BLDG. MAIN FLOOR—STORE ENTRANCE.

Diamonds, Pawn Tickets
BOUGHT FOR CASH!
Also we pay full value for old gold, broken jewelry, dental gold, silver, watches, plated articles, etc.
Chicago Diamond Exch., Inc.
9TH FLOOR, STATE-WASHINGTON BLDG., 32 N. STATE. ROOM 900-902.

OLD GOLD BOUGHT.
GOLD, SILVER, GOLD PLATE, PLATINUM, DIAMONDS. Bring or mail. NEW HIGH MARKET PRICES.
A. QUINT & CO.
5 N. WABASH, KESNER BLDG. Entire Third floor. GOLD SMELTERS. Estab. 1873.

NEW HIGH PRICES
PAID IN CASH FOR OLD GOLD. Diamonds, Pawn Tickets, Bridge Work, Silver, Broken Jewelry, Watches, etc. LICENSED BY U. S. GOVERNMENT. ASK FOR MR. LANE.
6TH FLOOR. KESNER BLDG.
5 N. WABASH-AV. ROOM 600.

1 KT. DIAMOND, HANDSOMELY MOUNTed in platinum ring with 6 blue white round diamonds and 2 baguette shaped diamonds. SPECIALLY PRICED.......$95.00 Diamonds, SPECIALLY PRICED....$125.00 Diamonds, Old Gold, Pawn Tickets Bought. THE U. S. LOAN BANK, 10 N. CLARK-ST. 6TH FLOOR.

Pawn Tickets, Diamonds
Gold, Silver, Jewelry Bought for Cash.
For Sale—½ Kt. fine diamond............$40
1 Kt. diamond plat. mounted.............$90
Jeweler's Ex., 32 N. State. R. 1102. Dea. 8905.

1.63 CT. DIAMOND, PERFECT AND FLAWLESS, American Cut, set in a gent's handsome ring with 2 Blue Sapphires........................$195 Will submit for appraisal at no cost to you. LEVINSON'S LOAN BANK, 739 N. Clark-st.

CASH FOR OLD JEWELRY, DENTAL GOLD. Standard Smelting, 202 S. State. Rm. 802.

AUTOMOBILE TRAILERS.

WINGED HOME—SHOW, NEW LOW PR. Roycraft house trailer. 2640 S. Mich.

AUTOMOBILE STORAGE.

DEAD STORAGE IN LARGE HEATED loop garage, $3 per mo. Ph. Webster 2555.

HOME FURNISHINGS.

(See Also Household Appliances.)

Furniture and Dept. Stores.

201 E. Ohio-st., 2d Fl.
1 blk. East of Mich.-ave., at 600 North. GRAND RAPIDS FACTORY AND FURN. MART SAMPLES BELOW FACTORY COST. ENGLISH DOWN FILLED SOFAS......$55

2 Pc. Parlor Sets, Ass't Covers..$24 to	$75
7-8-10 PC. DIN. RM. SETS....$19 TO	$95
6 PC. SOLID WAL. BEDRM. SET......	$54
3 PC. BEDROOM SETS ....$26 TO	$69
TWIN STUDIO COUCHES ......$8 TO	$24
LOUNGE AND OCCAS. CHAIRS..$3 TO	$18
5 PC. DINETTE SETS.........$8 TO	$20
ODD BEDS, DRESSERS, CHESTS........	$7

CARPETS AND RUGS AT MILL PRICES. OPEN EVENINGS TILL 9 P. M. DEL. 9020.

WYMAN FURNITURE CO. DEL. 2882.
471 E. Ohio, Cor. Lake Shore
ALL HI-GRADE BRAND NEW
FURN. MART SAMPLES
Mfrs. 1935 Floor Samples to be Sold at
25% TO 50% OFF.

Liv. Rm. Suites, Neo-classic, Empire.	$29-$90
Din. Rm. Sets, Oak Duncan Phyfe ..	$40-$89
Bedrm. Sets, 3 to 7 pieces	$35-$70
Innersprg. Studio Couches, all samples.	$16.50

OPEN EVENINGS UNTIL 9.

NO MONEY DOWN.
20 Months To Pay. Immediate Delivery. Payments Start 30 Days From Delivery. BRING THIS AD FOR $10 CREDIT.
$100 9x12 rug, $29 | $100 2-pc. parlor, $39
$125 3-pc. bdrm., $39 | $95 7-pc. din. rm., $39
$400 3 ROOM OUTFIT ONLY $99.
Lincoln-Western Furniture Co.
4822-26 N. LINCOLN-AV.
Open Tues., Thurs., Sat. to 10. Sun to 5.

Central.

— — NEW 1935 FURNITURE SAMPLES!! [Public sale.] We don't advertise "SILLY" prices to pull you in nor misrepresent quality. —It will pay you to see us before buying— Open Tues., Thurs. to 9 p.m., Sun. 10-5 p.m.
The CHICAGO FURN. MART
[OUR ONLY RETAIL SHOWROOMS.]
1100 S. WABASH-AV.

MFR'S. SAMPLES OFFERED TO PUBLIC. Liv., din., bedroom sets..........$20 to $69 HUDGIN, 319 W. Ohio-st. Open evenings.

South Side.

4 RMS., $195. NOTHING ELSE TO BUY!! Genuine Oriental Rugs! 9x12 Rich Imri rug, $30; Chinese, $40; Imp. rugs, $15-$25. $300 Solid wal. mohair frieze parl set..$85 $275 8-pc. Heppelwhite dining rm. set..$80 $250 Moderne Classic bedroom set.......$65 $175 New Parlor-dining-bedrm. set..$29-$45 Easy terms. 8228 Maryland-av., one blk. East of Cottage Grove-av. Winner Shoppe.

— — — — — EASY TERMS — — — — —
Beautiful 2 pc. Parlor Sets..........$29-$39
Moderne Bedroom Sets $35
9x12 Oriental patterns rugs..............$15
NELSON BROS.
6910 COTTAGE GROVE. OPEN EVES., SUN.

4 RMS., COMPLETE, $129.50
MODERN, NEW FURNITURE.
$10 DOWN, 18 MOS. TO PAY.
Allied Storage & Furn. Co.,
4312 COTTAGE GROVE. DREXEL 2092.

3 RMS., COMPLETE, $39.50.
UNCLAIMED STORAGE—CASH OR TERMS.
KESSEL BROS. STORAGE.
Retail Furn. Dept., 4034 S. Michigan-av. Open Tues., Thurs., Sat. evenings.

Clearance—18 Months to Pay
Rugs, $5 up; par. set, $15; dinette set, $12. SCHWARTZ BROS. STG., 7012 Stony Island.

RUGS—AX., WIL., VEL. 8X10, 9X12, $12.50 up; Am.-Or. broadloom, $25 up; Chi., $65. Klever Shampay Karpet Kleaners, 4633 Cottage Grove-av. Open Tues., Thurs., Sat. eves.

NEW—$100 IMPORTED RUGS, $15-$20-$25. $500 3 rm. furn., $125; parlor bedrm., din. sets, $35-$45. Open eves., Sun. Terms. Rapp Storage & Furn. Co., 5746 S. Ashland.

. . . . PAY BALANCE DUE . . . . Repossessed Furniture—35 RUGS......$10 2 pc. Parlor $15; Bedrm.; Wal. Din. Rm. $29 ..Marshall Furn., 5940 S. Halsted. Eves...

COME TODAY WHETHER IT SNOWS OR rains—a tremendous sacrifice on rugs, bedroom, dinette, parlor sets, odd pieces, etc. ROBERTS, 6623 S. HALSTED.

USED PAR., DIN. RM. SETS, $23; 3 PC. bedrm. sets, $37; rugs, $8 up; stoves and radio. Garfield Furniture and Storage Co., 5929 S. State, 7733 S. Halsted-st.

BARGAINS—SL. USED STORAGE FURN., $5 down, 20 mos. to pay. Open eves., 9. DUNN BROS., 6718 COTTAGE GROVE.

300 RUGS, $8 UP; BEDRM SETS, $23; Parlor and Din. Rm. Sets, $19 up. Terms. NORMAL FURN., 6121 S. Halsted. Op. eves.

DIN. RM. SETS; RUGS; PAR. SETS, $10 up; twin beds. Used. Available storage. Retail Furn. Dept., 7732 Stony Island. Eves.

MUST SAC. ATTRAC. FURN. AND RUGS, curt., drapes, misc., used 7 mos. Home Furn. Sales starts after 9. 7959 Ellis.

SAVE 75% ON NEW AND USED FURNIture. Visit Royal Furn., 4715 Cottage Gr.

USED FURNITURE AND RUGS ON CREDIT. Rhodes, 6047 S. Halsted. Open evenings.

$6.95 5 PC. DINETTE SETS—JOYCE BROS. WAREHOUSE, 5711 S. Halsted-st.

COMPLETE 3 ROOMS FURN..........$79.50 6714 COTTAGE GROVE-AV.

4 ROOMS COMPLETE, $115; $5 DOWN. Atlas, 6140 Cottage Grove. Op. eves., Sun.

LV. CITY; SAC. COMP. 4 RMS.; WILL separ. 7425 Sou. Sh.-dr.Apt. 1A. Sag.3482.

North Side.

. . JUST OPENED—37 NEW LOTS. . . Incl. new impt. and Amer. orient rugs, $10-$15-$20; parl., bedr., din. set, $29; 4 rs. furn., compl., $159; $300 9 pc. Heppelwhite din. set, $98; cash or terms. Eves. 9. Sun. 4. REMER BLDG., 5822 N. WESTERN-AV.

. . . . SCHAULER'S STORAGE . . . . 4644 N. Western. Retail Furn. Dept. CHINESE PAT. RUGS...........$10 TO $35 $350 9 p. sol. wal. Duncan-Phyfe D. R., $98 8 pc. mod. bedr. $98; parl., bedr., $29; 4 rms. furn., $169. Cash-tms. Daily, 9. Sun., 5.

RUGS—CARPETS.
Large accumulation of storage and unclaimed; all sizes; 9x12, 8x10, $10-$20. IMPERIAL CLEANERS RUG DEPT., 2123 Lincoln-av. Tues., Thurs., Sat. eve., 9.

GENUINE ORIENTAL RUGS
Used 9x12 oriental, $30; 9x12 Chinese, $40. $300 new sol. oak 9 pc. refec. din. set, $75. $375 Art Moderne 8 pc. Bedrm. set, $95. 2433 IRVING PK.-BL. Jones. Eve. 9. Sun. 5.

Kane Storage—Unclaimed.
Wilton, Amer., Orient., Axmin. rugs..$5-$25
Parlor, bedrm., din. rm. sets...........$15 up
2034 Lincoln-av. Ret. Dept. Eves., Sun. Tms.

PRIV. PARTY—WROUGHT-IRON FIXTURE, double window, 2 ivory cornices [bedrm.], 1 bay window cornice; 30 ft. 7 in. gold cornice; coral velvet drapes. Bitt. 4677.

REPOSSESSED—THREE ROOMS OF HIGH grade furniture worth new $475.00. Will sell for balance due, $179.50. Wallen Fine Furn. Co., 3300 N. Clark-st.

MUST LEAVE CHICAGO AT ONCE—3 COMplete rooms, custom made furniture, incl. 10x14 imported Chinese rug. Sell all or any part. 4824 N. Damen. Apt. 406.

3 ROOMS FINE FURN. AND RUGS, $95. Will separate! Rugs, $10 up! Odd pieces. 3531 N. CLARK-ST. Terms. Trade. Open daily to 9; Sunday 5.

MUST SAC. BEAU. FURN. OF LGE. LAKE Shore apt.; liv., din., 3 bedrm. sets, radio, love seat, rugs, lamps, drapes, odd pcs. Will sep. Home Furn. Sales, 5542 Kenmore, Apt.2N.

CLEARANCE SALE—2 PC. PARL. SETS, $29, $39, $45; conv. mod. bedroom sets, $35, $45; comp. 4 rm. outfits, $95 up. Ez tms. Nelson Bros., 6310 Broadway. Op. eves.. Sun.

Northwest Side.

HERE'S YOUR OPPORTUNITY TO BUY 1935 FURNITURE MART SAMPLES. LIVING AND BEDROOM SUITES.
$29-$39-$49-$59-$69.
$3 DOWN. 2 YEARS TO PAY.
VERSCHOORE Storage Whse., Ret. Furn. Dept. 4040 N. KEDZIE-AV. Open eves., 10. Sun. 5.

Homer Bros., 3053 W. Grand
Chicago's Largest Mfrs. Selling Direct. $250,000 Surplus Factory Stock of dining, bedroom, living room suites, and thousands of odd pieces. Save 50%. Open Tues., Thurs., Sat. 10; Sun. 11-4 p. m.

RETAILING AT WHOLESALE PRICES— Parlor, dining, bedrm. sets, $21.50; gas ranges, $5.75; rugs, studio couches, dinettes, etc. Cash or terms. Open eves. 10, Sun. 4. Baer Stge. Furn., 1927 Milwaukee at Western.

$450 CANCELLED OUTFIT, 60% OFF. Mah. par. set, $48; 7 pc. bedrm. set, $68; 8 pc. din. set, $64; will sep. Tw. beds, $3.75. M. Fine & Sons, 1000 Milwaukee-av.

MUST RAISE CASH—BRAND NEW BEDS, coil spgs. and mattresses, $4 ea.; twin inner sprg. studio couches, $15. Chicago Bedding Co., 3327 Milwaukee at Crawford. Pal. 1331.

SAC BEAU LIV., DIN., 2 BEDR. RUGS, radio, stu. cch., lamps; 6 rms. Home Furn. Sales, Will sep. 2263 N. Kedzie. Bel. 8554

West Side.

— ALL SAMPLE FURNITURE ⅓ PRICE —

Custom Built 2 piece parlor set........	$35
7 piece Moderne dining suite...........	39
Luxurious bedroom sets	39
Heavy Velvet 9x12 rugs	16

PINK, Factory Distributor.
Cash or terms. Open every eve. and Sun.
4535 WASHINGTON-BLVD.

ONLY $5 DOWN—COMP. 3½ RMS. REPOSS. furn., $59; will separate. Open eves., Sun. SAMPLE FURN. OUTLET, 2944 W. Madison.

AUTOMOBILE LOANS.

CASH IN 10 MINUTES
ON YOUR AUTOMOBILE OR TRUCK.
Low legal rates. Confidential. No red tape. 19 years in same location.
WINTER-HIRSCH,
1842 S. MICHIGAN-AV.
Calumet 4586. Under State Supervision.

CASH AUTO LOANS. LEGAL RATES. No insurance. No indorsers. No bonus. MODERN AUTO LOAN CO., 3166 N. LINCOLN-AV. BITT. 3360.

AUTO CREDITS.

$180 CREDIT ON 1935 DODGE; SAC. OR take used car. RILEY. Irving 0002.

HAVE A $260 PLYMOUTH CREDIT; MUST sacrifice. Address S B 548, Tribune.

HOME FURNISHINGS WANTED.

BUCKINGHAM 8181
IF YOU LIVE NORTH CALL US. Just starting business. Need large amount of used furn., rugs, etc. Will buy a few pieces or entire flat. Highest cash prices paid.

Kedzie 1300
We pay more cash than any dealer for furniture, rugs, radios, linens, etc. Call us. Be convinced. Odd pieces or entire flat.

PHONE ROCKWELL 6900.
WE PAY MORE THAN OTHER DEALERS. WE NEED USED FURNITURE TO FILL DEMAND—SPOT CASH.

KEDZIE 2228.
Need furn. of all kinds; rugs, radios, stoves, sewing mach. Highest prices paid.

FAIRFAX 2835.
Before you sell see McLaughlin. We can and will pay MORE for used furn., rugs, etc.

CALL NEVADA 1150. HIGHEST CASH prices paid for furniture, rugs, stoves. We CALL ANYWHERE. ACME FURN. HOUSE.

PRIVATE PARTIES WHO WISH TO DISpose of their entire furnishings, etc., phone Ardmore 0209. Positively not a dealer.

ROCKWELL 0901—B 4 U SELL CALL US for more cash for your furn., rugs, pianos, etc. Prompt service. After 6, Rock. 8421.

CALL ENGLEWOOD 3753 FOR HIGHEST cash prices on used furniture, rugs.

NEED USED FURNITURE AT ONCE. BUCKINGHAM 1418.

PARTY WANTS FURNITURE, RUGS, GR. piano, linens, paintings. Longbeach 7673.

LINCOLN 1360—HIGHEST PRICES FOR furn., rugs, stoves, radios. Call anywhere.

HOUSEHOLD APPLIANCES.

Electric Refrigerators.

LIKE NEW; 24 REPOSS. WESTINGHOUSE Norges at less than mfr. cost. Guar. 220 W. HURON. OPEN SUN.

68 FLOOR SAMPLES — NORGE, FRIGID., Kelv., Leonards; less than ½. Guar. Copel. $22.50. Servel, $25. 446 N. Clark. Open Sun.

WORLD'S FAIR MODELS—ELEC. REFRIG.; spec. low prices. 1956 W. 35th-st. Op. eve.

KELVINATOR—LIKE NEW, $38. FRIGidare, $28; terms. 712 W. Jackson-blvd.

$400 G. E. REFRIG.—2 DOOR, 2 UNITS; Perf. cond. $225. Greenleaf 4100, Apt. 212

GENERAL ELECTRIC DE LUXE MODEL— like new, $79; terms. 712 W. Jackson-bl.

Oil Burners.

REPOSSESSED QUAKER OIL HEATERS— Guarant'd. Sell for balance due; terms if desired. 201 N. La Salle-st., corner Lake-st.

Stoves.

AT WHOLESALE PRICES
1935 MODERNISTIC GAS RANGES. We have just purchased a leading mfrs.' entire gas range display at the Furniture Show. Each stove all-porcelain, table-top model with automatic heat reg. Easy paymts. STANDARD UTILITIES, 201 N. LA SALLE.

LA SALLE STOVE CO.,
445 N. LA SALLE-ST. DEL. 1638. High grade floor samples, latest styles and colors. Well known makes. Big reductions. ACT NOW. OPEN TUES., THURS. AND SAT EVES.

Vacuum Cleaners.

NEW LATE MODEL VAC. CLNR.; COST $89; quick sale, $20. Cedarcrest 4080.

BRAND NEW VACUUM CLEANERS $9.50. 2722 W. DIVISION. BRUNSWICK 1847.

Washing Machines.

—50 WASHERS. NEW AND USED— Maytag, Thor, Easy, Prima, 1900 Cataract, Kenmore, and others; terms 60c per week; your own price for cash. 2934 Lincoln-av.

WILL SELL FOR BAL. DUE—$1 DOWN, $1 WEEK—MAYTAG, THOR, EASY WASHERS; CREDIT MAN. LINCOLN 6900.

MAYTAG—GUARANTEED LIKE NEW, $22. Maytag square tub, aluminum, $32. Floor samples, $34. Terms. 712 W. Jackson-blvd.

RENT A MAYTAG WASHER AND SAVE MONEY. SEELEY 7466.

WORLD'S FAIR MODELS—WASHING MACH. Spec. low price. 1956 W. 35th-st. Op. eve.

35 WASHERS, 5 THOR, MANGLES, GUAR. perf. $8. Op. evs. 3448 North-av. Alb. 0140.

MAYTAG, $28; THOR, $20; ABC, $15; others, $10. Open eves. 7741 S. Halsted.

MOTOR TRUCKS.

For Sale.

TRACTORS, 1½ TO 5 TON.
Sleeper or std. cabs. Recond., repainted. Special terms for quick sale. GENERAL MOTORS TRUCK CO. 2525 S. WABASH. CAL. 4545.

TRUCKS.
A comp. lineup of all makes, sizes. Lowest prices. B&W Ford Dlr., 827 W.35th.Yds.6080.

——AUTOCAR DUMP TRUCKS AND—— tractors. Mack dump trucks. Others. 1716 W. PERSHING-RD. VIR. 0210.

FORDS—'34-'33-'32-'31 PICK UPS, PANELS; bargs. FORD DEALER, 1111 N. Clark-st.

WHITE MOTOR; 20 PASS.; FINE FOR school bus. Bargain for cash. Vic. 8484.

To Rent.

PANEL OR STAKE BODY TRUCKS ½ TO 2 ton capacity for rent without driver; low rates. Telephone Delaware 7272.

1935 DODGE—1½ TON HI STAKE LONG wh. bs.; by hr., day, or wk. Reas. Lin.7580.

AUTO TIRES.

NEW U. S. ROYALS, 2DS—USED TIRES, $1 up. Serlin Tire Co., 1400 S. Michigan-av.

OFFICE FURNITURE AND DEVICES.

CLOSING OUT EXECUTIVE SUITES— Discontinued patterns 1-3 off. Lamps, Desk Sets, etc., ½ off. Also used 42-50-60 inch Mahogany Flat Tops and Typ. Desks. Mead & Wheeler, 1022 S. Wabash. Wab. 6626

OFFICE FURNITURE CLEARING HOUSE. Corner Lake and Franklin-sts. Largest stock of used office equipment of all kinds at reas. prices. Investigate.

WANT ELLIOTT [FIBRE] STENCIL CABInet, stenog. chair, and steel letter files. Coleman Nov. Co., Rockford, Ill.

LARGE STOCK NEW AND USED OFFICE furn. at reas. prices. Kendrick Furniture Co., 218 W. Jackson. Central 4325-4326.

EXECUTIVE DESK, LEATHER DAVENPT., Files, Safes, 408 S. Dearborn. Harr. 7500.

USED HI-GRD. DESKS, CHRS., FILE CABTS., Kardex safes. Low prices. 39 N. Halsted.

PORT. TYP., $12; STANDARD, $8; MULTIgraph, $25; adder, $10. 172 N. La Salle.

WALNUT DESKS, MIMEOSCOPE, TABLET arm chairs, bookcases. 172 W. Monroe.

100 STEEL LOCKERS, SHELV., TRAN. cases, exec. wal. suites, files. Delaware 8495.

USED KARDEX DESKS, FILES, SAFES, chairs, tr. cases, etc. Reas. 427 S. Wabash.

40 DESKS, 90 CHAIRS, STEEL FILES, STA. cab., steel shelv.; cheap. 3917 Sheridan.

"WE BUY AND SELL" OFFICE FURN., fixtures. 1646 W. Madison. Seeley 2056.

USED CARPETING IN GOOD CONDITION— Also inlaid linoleum. Call Pal. 2898.

MACHINERY AND EQUIPMENT.

D-C MOTOR'S 2-5 H. P., 3-3 H. P., 1-1½ H. P. We moved out of the D-C district. Paramount Mfg. Co. 3919 Michigan.

ELEC. MOTORS—SELL, BUY, EXCH. REPR. Sievert Elec., 1347¼ Bauwans-st. Arm. 8300.

WANT TO BUY FOR CASH 1¼ YD. GASOline shovel. Address B N 7, Tribune.

—ALL TYPES OF USED MACHINERY— EMERMAN & CO., 1761 Elston-av.

SEE ARTHUR WAGNER CO., 701 WASHington—Guar. motors, generators, converters.

TERMS OF SUBSCRIPTION OF THE TRIBUNE.

Orders for mail subscription must be accompanied by remittance to cover.
Rate in Illinois [outside of Chicago], Indiana, Iowa, Michigan, and Wisconsin:
Daily, without Sunday, one year, $5.00; six months, $2.50; three months, $1.25; two months, $1.00; one month, 50 cents.
Daily with Sunday, one year, $12.50; six months, $6.25; three months, $3.15.
Sunday only, one year, $7.50; one month, $1.00.
Rates of subscription in postal zones 3 and 4 [measured from Chicago], outside of Illinois, Iowa, Indiana, Michigan, and Wisconsin:
Daily, without Sunday, one year, $7.50; one month, $1.00.
Sunday only, one year, $7.50; one month, $1.00.
Daily and Sunday, one year, $15.00; one month, $2.00.
Rates of subscription in zones 5, 6, 7, and 8 [measured from Chicago], Canada, Mexico, and foreign:
Daily, without Sunday, one year, $12.00; one month, $1.50.
Sunday only, one year, $7.50; one month, $1.00.
Daily and Sunday, one year, $19.50; one month, $2.50.
Give postoffice address in full, including county and state. Remit in express money order, draft, or in registered letter at our risk to The Tribune company, publishers, Tribune Square, Chicago.
We cannot be responsible for currency sent through the mail.
Persons wishing to take The Tribune by carrier may order it by postal card or telephone Superior 0100. When delivery is irregular make complaint.
All unsolicited manuscript, articles, letters, and pictures sent to The Tribune are sent at the owner's risk, and The Tribune company expressly repudiates any liability or responsibility for their safe custody or return.

MEMBER OF THE ASSOCIATED PRESS.
The Associated Press is exclusively entitled to the use for publication of all news dispatches credited to it or not otherwise credited to this paper, and also to the local news published herein.
All rights of republication of special dispatches herein also are reserved.

Chicago Daily Tribune
THE WORLD'S GREATEST NEWSPAPER
WEDNESDAY, FEBRUARY 6, 1935.

Witness for Hauptmann Says He Saw Fisch at "Ransom" Cemetery—Mrs. Maloy Questioned at Murder Inquest

DEFENSE WITNESS.
Mrs. Maria Mueller, who testified yesterday in defense of Bruno Hauptmann.
(Story on page 1.)

[Associated Press Wirephoto.]
DEFENSE WITNESSES AT HAUPTMANN TRIAL.
Left to right: Ben Heier, who said he saw Isador Fisch at St. Raymond's cemetery; Mrs. Bertha Hoff, and Joseph Tartell, after testifying yesterday.
(Story on page 1.)

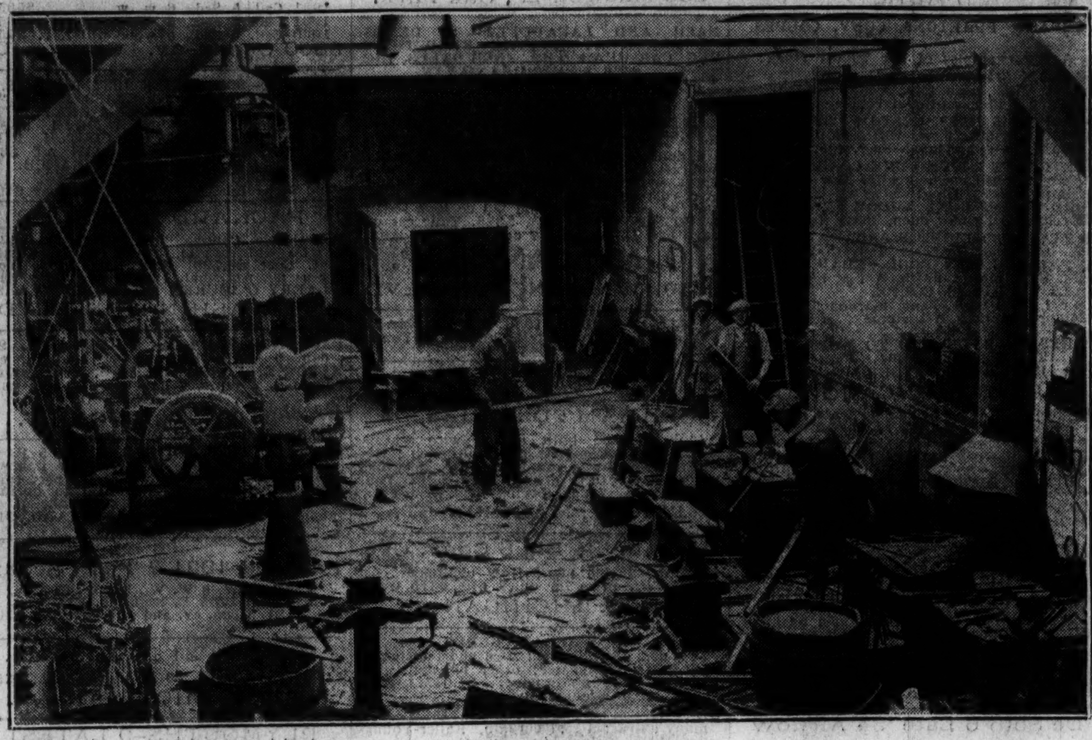

[TRIBUNE Photo.]
NINE INJURED AS BLAST CAUSES DAMAGE IN GOVERNMENT GARAGE.
View in the welding and blacksmith shop of the Central garage, 1015 West Congress street, after blast yesterday in which nine workmen were injured. Windows were blown out and machinery and materials scattered over the floor.
(Story on page 10.)

WIDOW OF MALOY TELLS STORY AT INQUEST.
Mrs. Effie Maloy, whose husband was shot to death Monday afternoon on the south side Outer drive, as she appeared yesterday at session in the county morgue.
[TRIBUNE Photo.]
(Story on page 3.)

OTHER WITNESSES SEEK TO AID HAUPTMANN.
Philip Moses, taxi driver, who testified he saw four men lurking around St. Raymond's cemetery, and Mrs. Louise Wollenberg, wife of barber, who was on stand.
[Associated Press Wirephotos.]
(Story on page 1.)

BATTLES EX-MATE.
Mrs. Alice Bauer, whose divorced mate, Spain Fort, failed to pay for ring.
(Story on page 13.)

KILLED IN BRAWL.
Maj. Charles A. Ross, victim of celebration of 30th Infantry in San Francisco.
(Story on page 5.)

PARENTS OF DIONNE QUINTUPLETS IN CHICAGO.
Mr. and Mrs. Oliva Dionne of Ontario, whose five baby girls are the marvel of the medical world, as they appeared at Congress hotel after arrival yesterday.
[TRIBUNE Photo.]
(Story on page 18.)

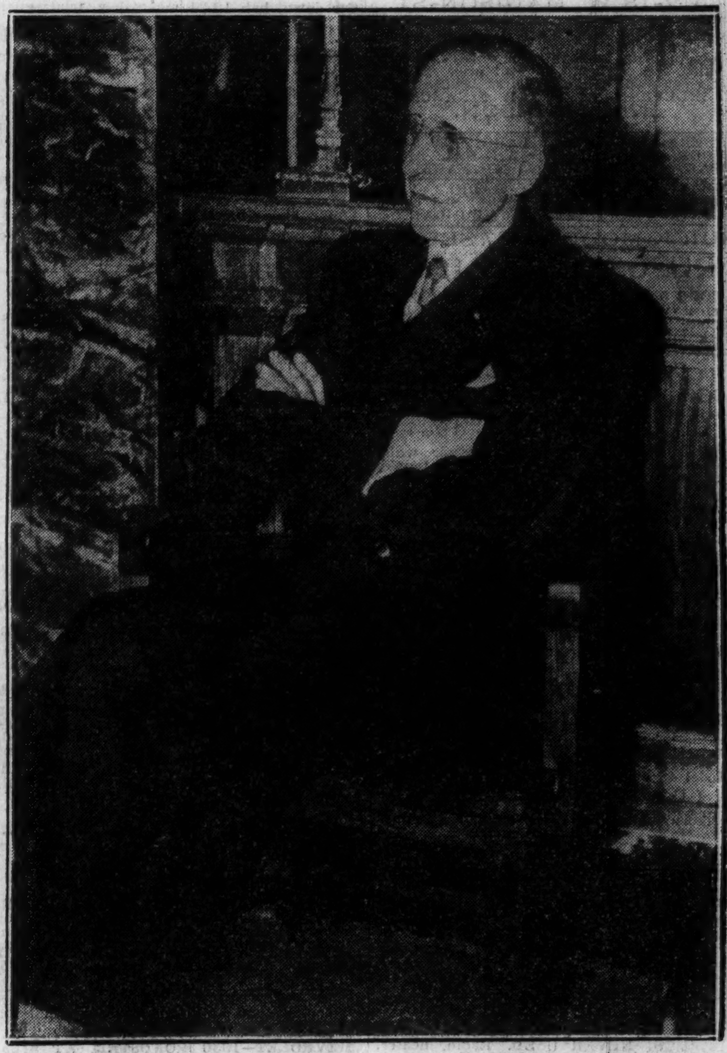

[Associated Press Wirephoto.]
SHEPARD, DEFENDING SELF ON STAND, WEEPS.
Maj. Charles A. Shepard as he appeared on the witness stand at Topeka, Kas., where he is on trial for the poison slaying of his second wife. He denied proposing to Grace Brandon.

HOLD HEAD OF NIGHT CLUB IN MAJOR'S DEATH.
Left to right: Clem Gaviotti, operator of night club in San Francisco where Maj. C. A. Ross was killed; Attorney George Lippman and Joe Vanessi, in court yesterday.
[Associated Press Wirephoto.]
(Story on page 5.)

MISSIONARIES RETURN TO MOODY CONFERENCE.
Left to right: The Revs. C. A. Nicola, Belgian Congo; Rose Shereda, India; John S. Fidler, China; E. E. Lewis, Ethiopia, and Selma Bergsten, Ethiopia, at Bible institute.
[TRIBUNE Photo.]
(Story on page 13.)

CREATE NEW FLOWER AT PARK CONSERVATORY.
Robert Van Tress, horticulturist of the Garfield park conservatory, measuring the hippecori Garfieldii, made by crossing amaryllis and golden lily of orient.
[TRIBUNE Photo.]
(Story on page 8.)

[TRIBUNE Photo.]
CLOSEUP OF BLOSSOMS OF CREATED FLOWER.
The blooms of the hippecori Garfieldii in the Garfield park conservatory, where they were created by crossing two varieties of the amaryllis.
(Story on page 8.)

[Associated Press Wirephoto.]
HUEY LONG ADDRESSES GEORGIA LEGISLATURE.
Gov. Eugene Talmadge (left) and the Louisiana senator displaying their red suspenders in Atlanta yesterday before Long addressed the lawmakers.
(Story on page 7.)

[Acme Photo.]
DIVORCED BY MATE.
June Knight, screen actress, from whom Paul Ames won decree in Miami.
(Story on page 9.)

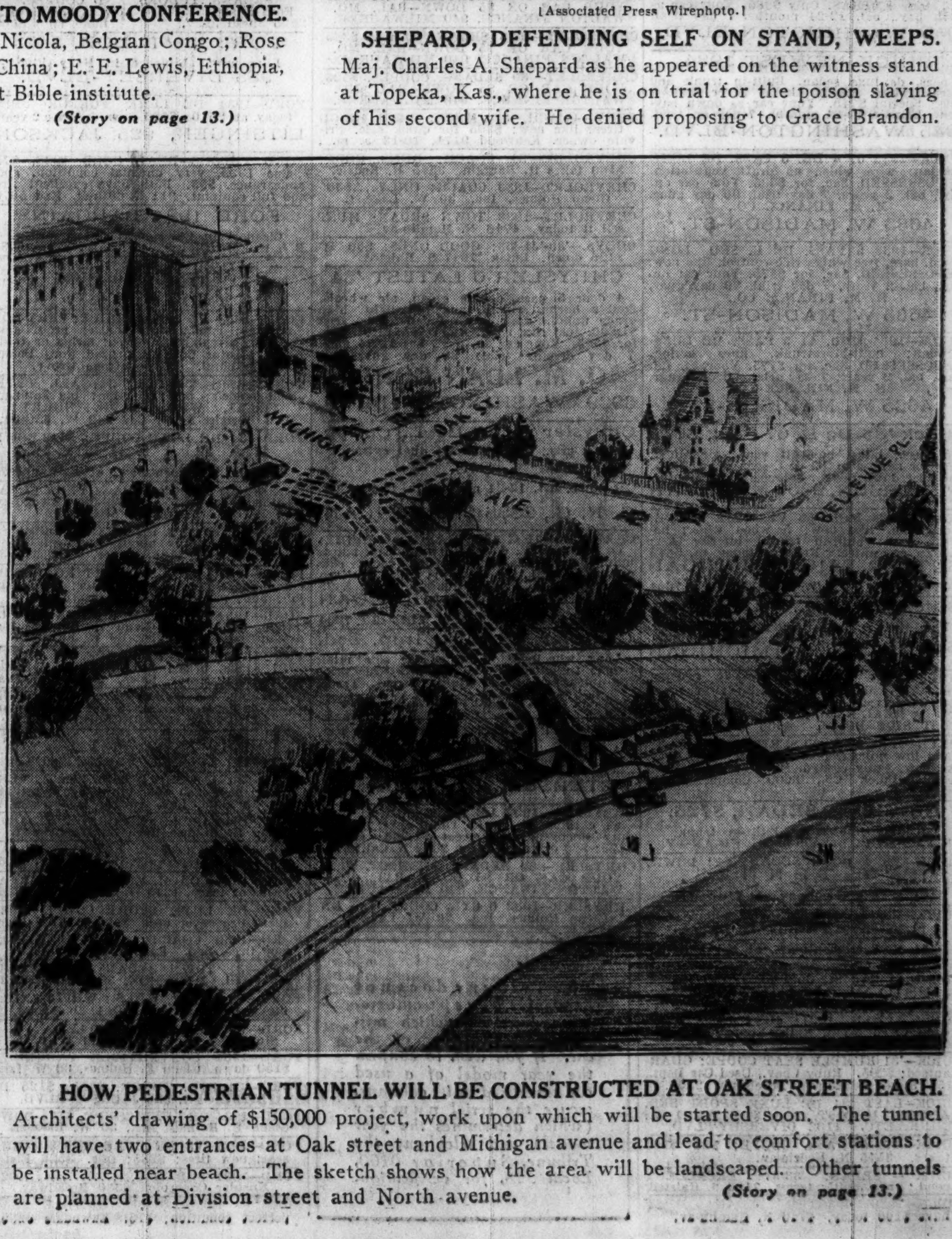

HOW PEDESTRIAN TUNNEL WILL BE CONSTRUCTED AT OAK STREET BEACH.
Architects' drawing of $150,000 project, work upon which will be started soon. The tunnel will have two entrances at Oak street and Michigan avenue and lead to comfort stations to be installed near beach. The sketch shows how the area will be landscaped. Other tunnels are planned at Division street and North avenue.
(Story on page 13.)